THE LIBRARY OF CONGRESS

THE LIBRARY OF CONGRESS

Practical Bungalows and Cottages for Town and Country

PERSPECTIVE VIEWS AND FLOOR PLANS OF THREE HUNDRED LOW AND MEDIUM PRICED HOUSES AND BUNGALOWS

FULL AND COMPLETE WORKING PLANS AND SPECIFICATIONS OF ANY OF THESE HOUSES WILL BE MAILED AT THE LOW PRICES NAMED PROMPTLY

ILLUSTRATED

ARRANGED AND EDITED
BY
FRED. T. HODGSON

ASSISTED BY
E. N. BRAUCHER, Licensed Architect.

SEND ALL ORDERS FOR PLANS TO
FREDERICK J. DRAKE & COMPANY
ARCHITECTURAL DEPARTMENT
CHICAGO, U. S. A.

NA7571
.H72
1916

COPYRIGHT 1916
BY
FREDERICK J. DRAKE & CO.

COPYRIGHT 1915
BY
FREDERICK J. DRAKE & CO.

COPYRIGHT 1912
BY
LOGAN R. DRAKE

$1.00

NOV 20 1916

©CI.A446507

no 1.

PREFACE

The more one becomes familiar with the buildings which have been erected in California of late years, the more one comes to appreciate the architectural value for its own purpose of the California bungalow. It is not too much to say that these bungalows are on the whole the best type of cheap frame house which has been erected in large numbers in this country since the old New England farmhouse went out of fashion. It is, as a rule, a long, low, one or two-story building, with a conspicuous roof, over-hanging eaves and an inclosed porch. It fits snugly on the ground, it is generally well scaled with the surrounding shrubbery and trees, and its lines and the distribution of its openings are for the most part agreeable to the eye. The outer shell is usually covered either with shingles of the same size as those used in the East or with the larger shingles which Californians call "shakes"; but the redwood shingles and shakes used on the coast have a pleasanter and warmer coloring than cedar shingles, whether stained or not. Sometimes clap-boarding is used, and often with considerable success; the wide spacing of the clap-boards which one sees and likes on the old California ranch houses has been frequently transferred to the modern bungalows. There is nothing either affected or insincere about these little houses. They are neither consciously artistic nor consciously

rustic. They are the simple and unconscious expression of the needs of their owners, and as such they can be credited with the best kind of architectural propriety.

Nothing, indeed, could be more flimsy than their method of construction. Their owners rarely indulge in the luxury of a foundation, and when a foundation is provided the stones are as often as not laid directly upon the grass. Generally, however, it is the sills, and not the stones, which are placed with mathematical precision on the turf, and throughout the structure the timbers are made as light as possible for a one or two-story building. Higher than two stories they do not soar. Whether or not a bungalow is plastered on the inside will depend upon the purpose for which the particular house is used. If it is situated in a suburb and is the permanent residence of its owner, it will generally be plastered; whereas, if it is situated in the country and is only occasionally occupied, a sheathing of redwood is usually considered sufficient. On the whole, these little houses often look light enough to be blown away and fragile enough to be demolished by a few stout blows of a club; but it must be remembered that such flimsy methods of construction have the practical merit of being very cheap. A California bungalow will cost anywhere from a few hundred to a few thousand dollars, and there is no economic reason why any California family, save those who are actually poverty-stricken, should not be able to own some kind of good-looking little "shack."

The cheapness of these houses is, of course, the direct result of their flimsiness of construction, and both are conditioned on the mildness and for the greater part of the year the dryness of the California climate. In the East even the cheapest house, except when it is occupied only for a couple of months in the summer time, requires a cellar and a comparatively substantial foundation and as this foundation is one of the chief sources of expense the tendency is to make it cover as small an area as possible and to build over it a comparatively high square box of a house. The necessity also of providing a roof with a slope sharp enough to shed the snow readily tends to make our cheaper Eastern and Middle Western house a stiff, angular little building, which is rather perched upon the site than fitted tightly to it. One sees plenty of such houses in California, too, but they are not typical. When foundations and cellars are not indispensable, it is as cheap to build a low as it is to build a high house, and such houses in the dry California climate will have at least as long a life as the more substantially constructed houses in the East. It is customary also in California to dispense with much of the interior finish which in other parts of the country is considered necessary to the adornment of the house even of a mechanic. If the California bungalow is plastered, the millwork which is added is of the simplest character, and generally follows the straight lines of the Mission furniture; while, if the house is not plastered, still cheaper and even better results are

frequently obtained by the use of redwood sheathing. In short, the Californian has the advantage over the residents of many other parts of the country, both of happier climatic conditions and of a less sophisticated architectural tradition.

With San Francisco and some of the other cities in mind, it may sound extravagant to say that Californians have any advantage of any kind in the way of an architectural tradition. Assuredly, the old wooden dwelling in San Francisco was the worst type of residence ever built in large numbers in any city in the world. It possessed, we believe, every known and conceivable architectural demerit, and the city in which these sinful disorders were committed can never be completely reformed save by a sort of architectural vigilance committee. But it must be remembered that the economic conditions which work in favor of country houses that are cheap and good have tended to produce city houses which are cheap and bad. California is only beginning to reach a condition of economic stability which prompts its inhabitants to undertake serious architectural and building enterprises. Under the rapidly fluctuating industrial conditions which prevailed for a longer time and to a greater degree in California than anywhere else in the country, the inhabitants of a large city like San Francisco were disadvantageously situated, compared to their neighbors in the country. Urban life was under such circumstances more than usually artificial. Life in the country was the real thing. Californians undoubtedly

enjoy country life more thoroughly, more simply and more continuously than do the inhabitants of any other State in the American Union, and it is not strange, consequently, that their country houses unconsciously perpetuated some of the better elements in the traditional California method of building country houses.

For, of course, California started on its architectural career with a comparatively good tradition of domestic design. And by this good tradition we do not, of course, mean the forms which were embodied in the old Missions, which, for the most part, are not adapted to dwellings at all. We mean, in general, the tradition embodied in the old adobe buildings, with their long, low, pleasant lines, their overhanging eaves, their inclosed porches and their restful expanses of plastered wall. It was this sort of house which the early Californian constructed, and the tradition that this is a good kind of house to build has fortunately never been stifled. The early American rancher would not, of course, use anything so expensive as plaster as long as lumber was cheap, but he usually followed the lines of the earlier California house, and his successor has continued to do much the same until the present day. Sometimes, indeed, one comes across the houses of richer ranchers, whose owners have been able to afford something architecturally striking, and who have consequently succeeded only in getting the same tedious, restless sort of frame house to which we are accustomed in the East; but fortunately such cases are rare. The Californian, when left to himself, does not

know any better than to want something which happens to be good.

It is only recently that Californians have been building country houses for pleasure as well as for use. These pleasure houses, when they are expensive and designed by the better architects, do not differ essentially in their good and bad traits from the houses which are being erected under similar conditions elsewhere in the country. But the little bungalows of which we are speaking are rarely designed by architects at all. They are too inexpensive for that. They are the expression of what the ordinary Californian seems instinctively to like in the way of a house, and they are the sort of thing that the ordinary California country carpenter knows how to build. They are not the result of architectural instruction and selective taste; they are the result of a popular tradition which has not yet become sophisticated and which is aided by certain fortunate economic traditions. That Californians are building such a house in such a way is, we believe, a fortunate thing for them, because it means that these little bungalows are a genuine expression of popular and wholesome habits of country life and habits of country building, and the architects who design more costly and pretentious buildings, should do their best to reinforce rather than to destroy this tradition and practice.

INDEX

No.	Approximate Cost.	Blue Prints and Specifications.
1501 to 1526		$ 6.00
2001	$ 700.00 to $ 850.00	5.00
2002	1,200.00 " 1,450.00	8.00
2003	850.00 " 1,100.00	5.00
2004	650.00 " 800.00	5.00
2005	900.00 " 1,200.00	5.00
2006	1,100.00 " 1,400.00	6.00
2007	925.00 " 1,250.00	5.00
2008	1,900.00 " 2,300.00	8.00
2009	900.00 " 1,200.00	5.00
2010	1,000.00 " 1,250.00	5.00
2011	1,000.00 " 1,300.00	7.00
2012	900.00 " 1,200.00	5.00
2013	1,700.00 " 2,000.00	7.00
2014	2,000.00 " 2,300.00	10.00
2015	1,750.00 " 2,150.00	8.00
2016	2,000.00 " 2,250.00	10.00
2017	1,750.00 " 2,100.00	8.00
2018	1,850.00 " 2,150.00	8.00
2019	1,700.00 " 2,000.00	8.00
2020	1,800.00 " 2,100.00	8.00
2021	1,900.00 " 2,150.00	8.00
2022	2,000.00 " 2,250.00	8.00
2023	1,800.00 " 2,100.00	8.00
2024	1,700.00 " 2,000.00	8.00
2025	2,000.00 " 2,300.00	10.00
2026	1,700.00 " 1,950.00	8.00

No.	Approximate Cost.	Blue Prints and Specifications.
2027	$1,800.00 to $2,000.00	$ 8.00
2028	1,700.00 " 1,900.00	7.00
2029	2,000.00 " 2,300.00	10.00
2030	2,050.00 " 2,400.00	10.00
2031	1,800.00 " 2,100.00	8.00
2032	1,675.00 " 1,850.00	7.00
2033	1,800.00 " 2,000.00	8.00
2034	1,750.00 " 1,950.00	8.00
2035	1,700.00 " 1,900.00	8.00
2036	1,800.00 " 2,100.00	8.00
2037	1,900.00 " 2,250.00	8.00
2038	1,800.00 " 2,100.00	8.00
2039	2,000.00 " 2,300.00	10.00
2040	1,750.00 " 2,000.00	8.00
2041	1,800.00 " 2,100.00	8.00
2042	1,750.00 " 2,000.00	8.00
2043	1,700.00 " 1,950.00	8.00
2044	1,750.00 " 2,000.00	7.00
2045	1,800.00 " 2,100.00	8.00
2046	1,750.00 " 2,000.00	8.00
2047	1,800.00 " 2,100.00	8.00
2048	1,900.00 " 2,150.00	8.00
2049	2,000.00 " 2,300.00	10.00
2050	1,700.00 " 1,950.00	7.00
2051	2,500.00 " 3,000.00	15.00

No.	Approximate Cost.	Blue Prints and Specifications.
2052	$ 700.00 to $ 900.00	$ 5.00
2053	1,250.00 " 1,400.00	7.00
2054	2,800.00 " 3,300.00	15.00
2055	1,700.00 " 2,000.00	8.00
2056	1,250.00 " 1,400.00	10.00
2057	2,250.00 " 2,500.00	10.00
2058	4,000.00 " 4,500.00	15.00
2059	1,600.00 " 1,850.00	8.00
2060	520.00 " 650.00	5.00
2061	1,320.00 " 1,475.00	7.00
2062	2,600.00 " 3,000.00	15.00
2063	1,100.00 " 1,350.00	6.00
2064	725.00 " 850.00	5.00
2065	2,300.00 " 2,700.00	10.00
2066	1,150.00 " 1,350.00	6.00
2067	1,050.00 " 1,200.00	6.00
2068	350.00 " 400.00	5.00
2069	2,100.00 " 2,450.00	10.00
2070	420.00 " 500.00	5.00
2071	3,800.00 " 4,300.00	25.00
2072	4,500.00 " 5,000.00	30.00
2073	1,100.00 " 1,300.00	6.00
2074	2,250.00 " 2,550.00	10.00
2075	1,720.00 " 1,950.00	7.00
2076	900.00 " 1,050.00	5.00
2077	2,200.00 " 2,500.00	10.00
2078	675.00 " 800.00	5.00
2079	1,900.00 " 2,150.00	10.00
2080	1,585.00 " 1,750.00	7.00

No.	Approximate Cost.	Blue Prints and Specifications.
2081	$ 750.00 to $ 875.00	$ 5.00
2082	1,100.00 " 1,300.00	6.00
2083	475.00 " 550.00	5.00
2084	725.00 " 900.00	5.00
2085	700.00 " 875.00	5.00
2086	750.00 " 925.00	5.00
2087	510.00 " 625.00	5.00
2088	450.00 " 525.00	5.00
2089	1,500.00 " 1,750.00	7.00
2090	1,250.00 " 1,500.00	6.00
2091	1,100.00 " 1,300.00	5.00
2092	2,400.00 " 2,800.00	15.00
2093	1,800.00 " 2,100.00	8.00
2094	1,700.00 " 2,000.00	8.00
2095	1,700.00 " 2,000.00	7.00
2096	1,700.00 " 2,000.00	7.00
2097	1,800.00 " 2,100.00	8.00
2098	1,700.00 " 2,000.00	7.00
2099	1,900.00 " 2,200.00	10.00
2100	1,800.00 " 2,100.00	8.00
2101	1,700.00 " 2,000.00	7.00
2102	1,650.00 " 1,900.00	7.00
2103	1,800.00 " 2,100.00	8.00
2104	1,800.00 " 2,100.00	8.00
2105	1,800.00 " 2,100.00	8.00

No.	Approximate Cost	Blue Prints and Specifications.
2106	$1,750.00 to $2,000.00	$ 8.00
2107	1,850.00 " 2,150.00	8.00
2108	1,750.00 " 2,000.00	8.00
2109	1,850.00 " 2,100.00	8.00
2110	1,900.00 " 2,200.00	8.00
2111	1,750.00 " 2,000.00	8.00
2112	1,800.00 " 2,100.00	8.00
2113	1,700.00 " 1,950.00	7.00
2114	2,000.00 " 2,300.00	10.00
2115	1,700.00 " 1,950.00	7.00
2116 to 2129		6.00
2134 to 2136		6.00
3001	1,800.00 " 2,000.00	8.00
3002	3,800.00 " 4,000.00	10.00
3003	4,200.00 " 4,500.00	10.00
3004	3,250.00 " 3,500.00	7.00
3005	4,200.00 " 4,500.00	12.00
3006	4,500.00 " 4,800.00	12.00
3007	2,000.00 " 2,500.00	7.00
3008	2,400.00 " 2,800.00	8.00
3009	1,850.00 " 2,300.00	6.00
3010	4,000.00 " 4,500.00	10.00
3011	1,800.00 " 2,000.00	6.00
3012	1,850.00 " 2,100.00	8.00
3013	1,400.00 " 1,600.00	6.00
3014	2,750.00 " 3,000.00	8.00
3015	4,000.00 " 4,500.00	10.00

No.	Approximate Cost.	Blue Prints and Specifications.
3016	$2,750.00 to $3,000.00	$ 8.00
3017	1,200.00 " 1,500.00	5.00
3018	2,200.00 " 2,400.00	7.00
3019	3,750.00 " 4,000.00	10.00
3020	1,500.00 " 1,800.00	6.00
3021	900.00 " 1,200.00	5.00
3022	3,500.00 " 3,800.00	10.00
3023	4,250.00 " 4,500.00	15.00
3024	2,250.00 " 2,500.00	8.00
3025	2,500.00 " 3,000.00	10.00
3026	2,500.00 " 3,000.00	8.00
3027	3,500.00 " 4,000.00	10.00
3028	2,500.00 " 2,800.00	8.00
3029	2,000.00 " 2,500.00	7.00
3030	4,500.00 " 4,800.00	15.00
3031	2,000.00 " 2,500.00	7.00
3032	2,800.00 " 3,400.00	10.00
3033	3,000.00 " 3,200.00	8.00
3034	3,400.00 " 3,600.00	6.00
3035	2,500.00 " 2,800.00	6.00
3036	3,500.00 " 3,800.00	7.00
3037	3,000.00 " 3,500.00	8.00
3038	4,000.00 " 4,500.00	10.00
3039	3,750.00 " 4,000.00	8.00
3040	4,000.00 " 4,250.00	10.00

No.	Approximate Cost.	Blue Prints and Specifications.
3041	$4,500.00 to $4,800.00	$15.00
3042	1,800.00 " 2,000.00	8.00
3043	2,300.00 " 2,500.00	6.00
3044	1,500.00 " 1,800.00	5.00
3045	3,800.00 " 4,000.00	15.00
3046	2,200.00 " 2,500.00	7.00
3047	3,800.00 " 4,000.00	10.00
3048	1,400.00 " 1,600.00	5.00
3049	1,200.00 " 1,400.00	6.00
3050	3,500.00 " 3,800.00	10.00
3051	1,200.00 " 1,400.00	6.00
3052	1,800.00 " 2,000.00	7.00
3053	2,400.00 " 2,600.00	8.00
3054	1,800.00 " 2,000.00	8.00
3055	2,800.00 " 3,000.00	10.00
3056	4,400.00 " 4,600.00	15.00
3057	2,400.00 " 2,600.00	10.00
3058	2,800.00 " 3,000.00	10.00
3059	1,200.00 " 1,400.00	8.00
3060	4,200.00 " 4,500.00	15.00
3061	3,600.00 " 3,800.00	8.00
3062	3,800.00 " 4,000.00	12.00
3063	1,800.00 " 2,000.00	6.00
3064	1,200.00 " 1,400.00	5.00
3065	3,200.00 " 3,400.00	10.00

No.	Approximate Cost.	Blue Prints and Specifications.
3066	$3,600.00 to $3,800.00	$12.00
3067	4,500.00 " 4,800.00	15.00
3068	4,500.00 " 4,700.00	10.00
3069	4,000.00 " 4,200.00	8.00
3070	5,600.00 " 6,000.00	15.00
3071	1,800.00 " 2,000.00	7.00
3072	3,600.00 " 3,800.00	12.00
3073	2,200.00 " 2,400.00	8.00
3074	4,500.00 " 4,800.00	15.00
3075	3,800.00 " 4,000.00	12.00
3076	4,400.00 " 4,600.00	10.00
3077	4,800.00 " 5,000.00	12.00
3078	5,000.00 " 5,200.00	15.00
3079	2,600.00 " 2,800.00	8.00
3080	2,000.00 " 2,200.00	8.00
3081	5,400.00 " 5,600.00	15.00
3082	2,200.00 " 2,400.00	7.00
3083	6,200.00 " 6,400.00	15.00
3084	1,500.00 " 1,800.00	8.00
3085	1,700.00 " 1,900.00	6.00
3086	9,600.00 " 10,000.00	20.00

THE PLAN BOOK

No. 1002

PRICE
of Plans and
Specifications
$5.00

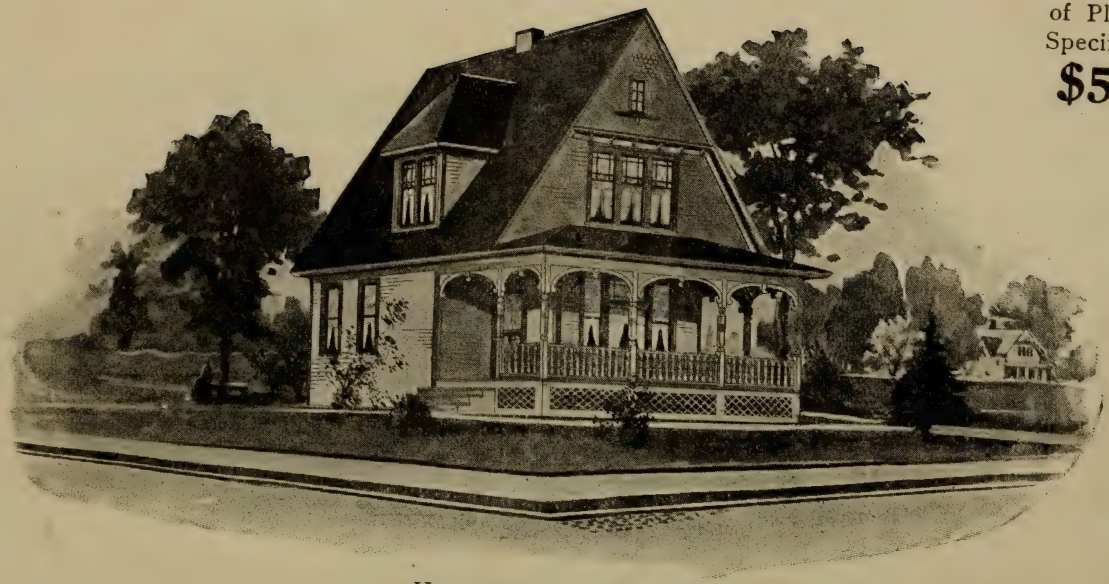

HOUSE DESIGN NO. 1002

Full and complete working plans and specifications of this house will be furnished for $5.00. Cost of this house is from $800 to $950 according to the locality in which it is built.

FLOOR PLANS OF DESIGN No. 1002

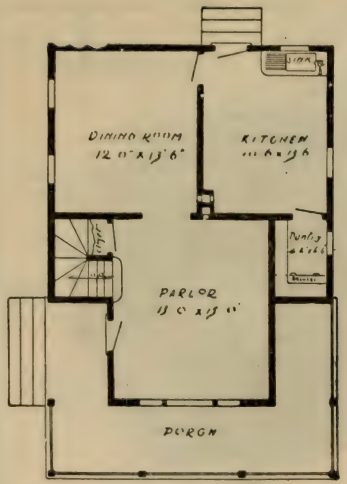

FIRST FLOOR PLAN

SIZE

Width, 24 feet.
Length, 30 feet,
exclusive of porch.

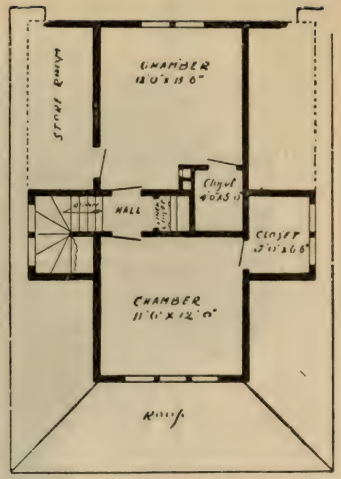

SECOND FLOOR PLAN

Blue prints consist of cellar and foundation plan; first and second floor plans; front, rear, two side elevations; wall sections and all necessary interior details.

Specifications consist of about fifteen pages of typewritten matter.

No. 1003

PRICE
of Plans and
Specifications
$5.00

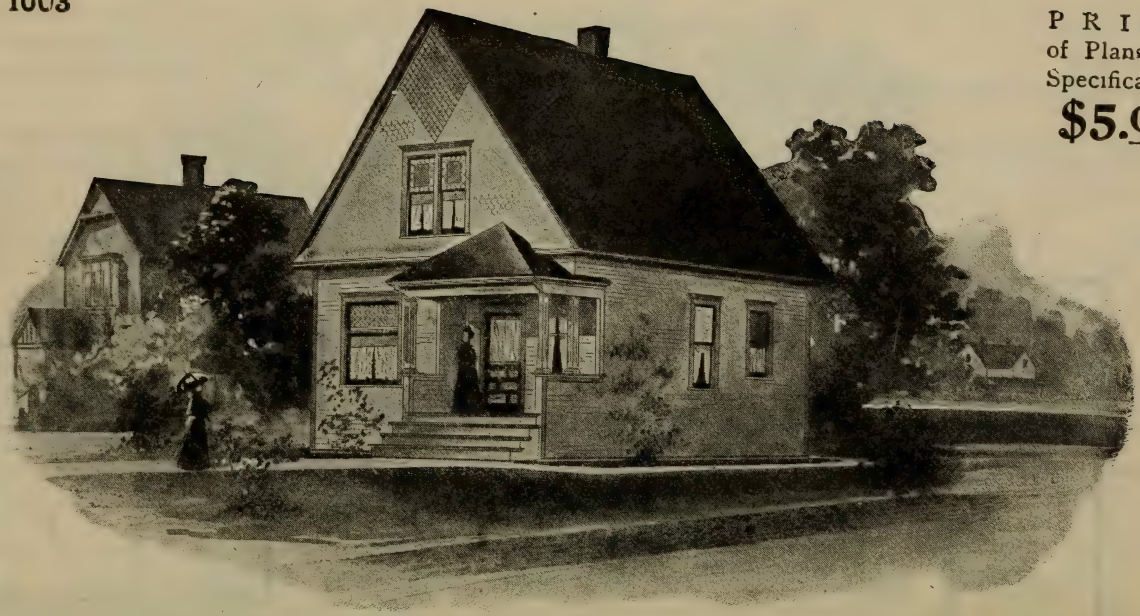

HOUSE DESIGN NO. 1003

Full and complete working plans and specifications of this house will be furnished for **$5.00.**
Cost of this house is from $750 to $900 according to the locality in which it is built.

FLOOR PLANS OF DESIGN No. 1003

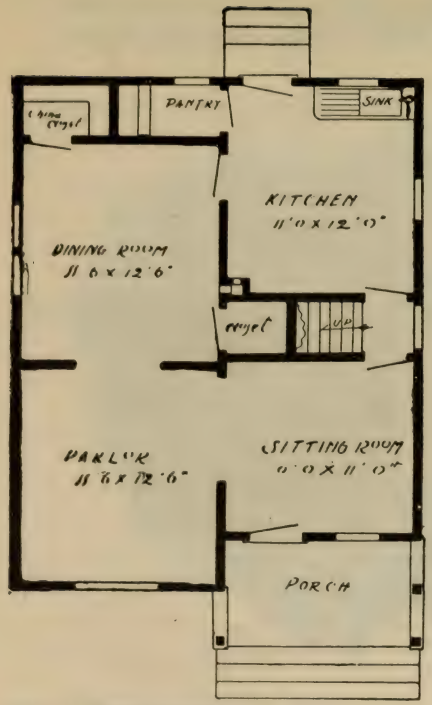

FIRST FLOOR PLAN

SIZE

Width, 24 feet.
Length, 30 feet,
exclusive of porches.

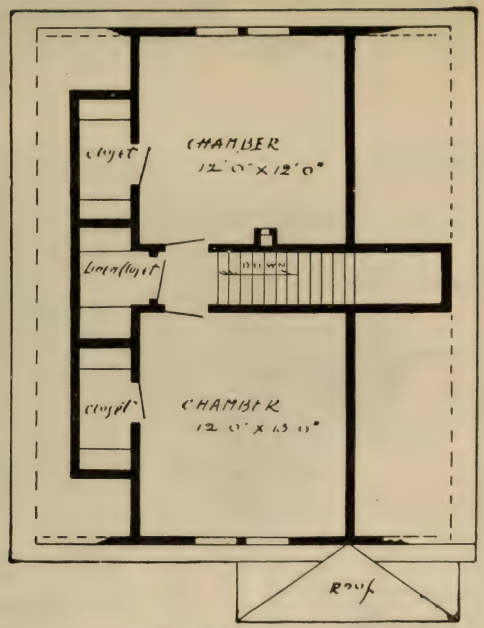

SECOND FLOOR PLAN

Blue prints consist of foundation plan, first and second floor plans; front, rear, two side elevations; wall sections and all necessary interior details. Specifications consist of about fifteen pages of typewritten matter.

No. 1005

PRICE
of Plans and
Specifications
$5.00

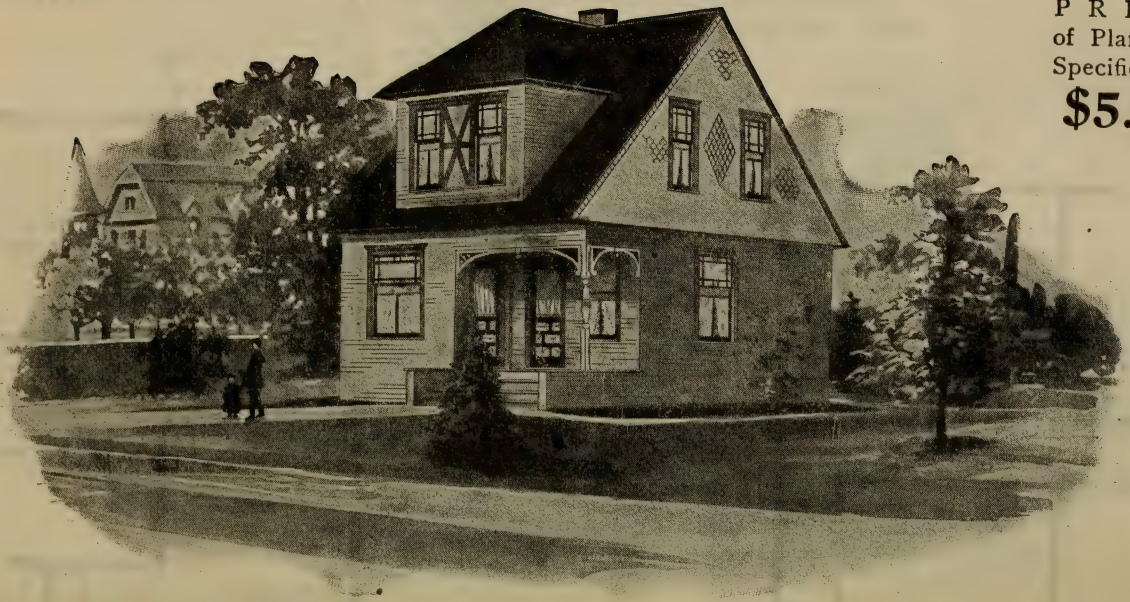

HOUSE DESIGN NO. 1005

Full and complete working plans and specifications of this house will be furnished for $5.00. Cost of this house is from $800 to $1,050 according to the locality in which it is built.

FLOOR PLANS OF DESIGN No. 1005

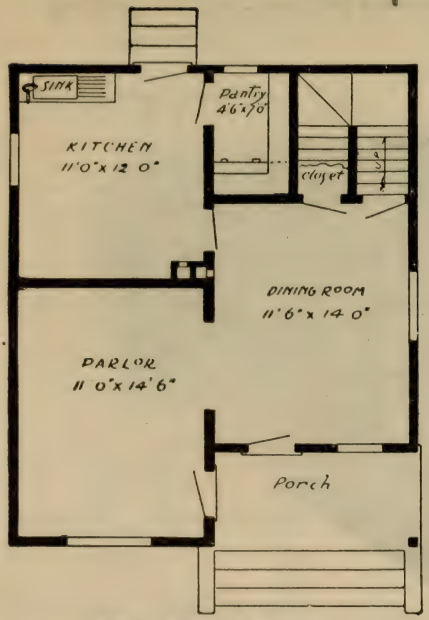

FIRST FLOOR PLAN

SIZE

Width, 24 feet.

Length, 28 feet.

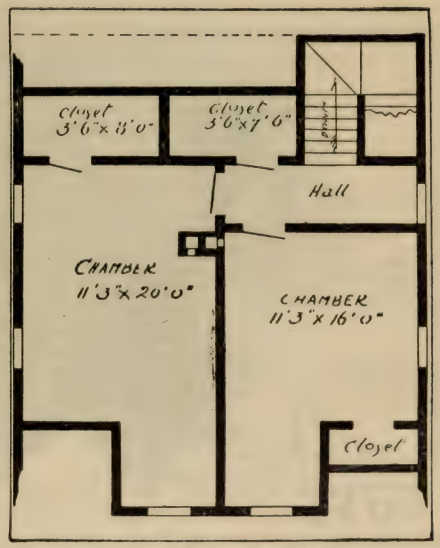

SECOND FLOOR PLAN

Blue prints consist of foundation plan, first and second floor plans; front, rear, two side elevations; wall sections and all necessary interior details. Specifications consist of about fifteen pages of typewritten matter.

No. 1006

PRICE
of Plans and
Specifications

$5.00

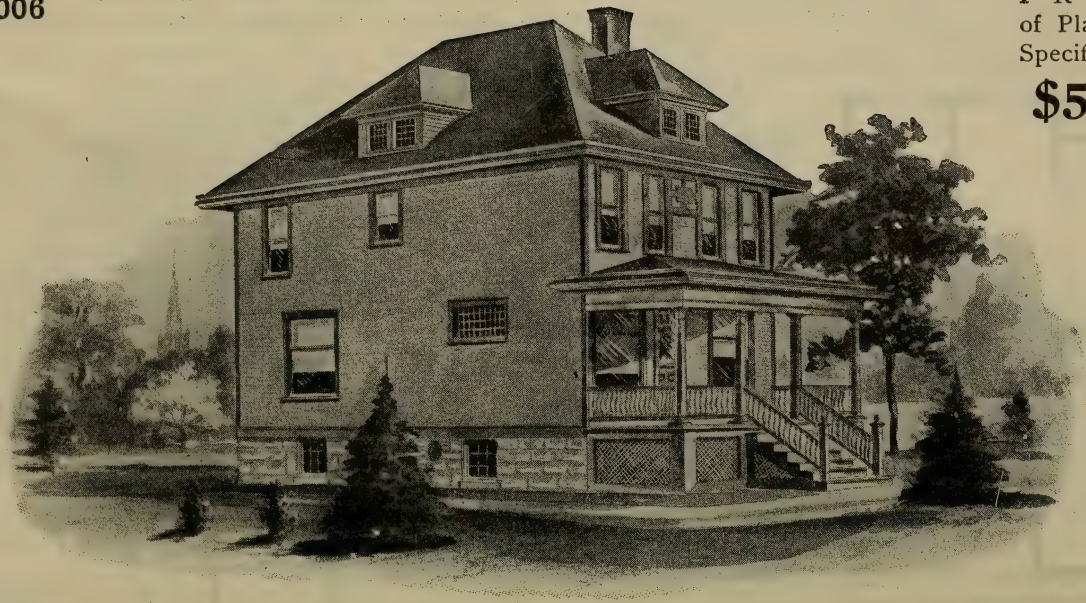

HOUSE DESIGN NO. 1006

Full and complete working plans and specifications of this house will be furnished for $5.00.
Cost of this house is from $1,850 to $2,100 according to the locality in which it is built.

FLOOR PLANS OF DESIGN No. 1006

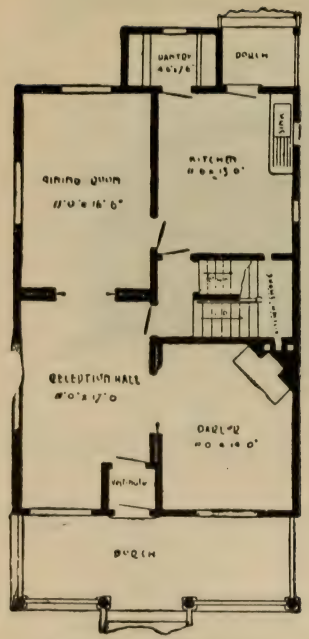

FIRST FLOOR PLAN

SIZE

Width, 24 feet.
Length, 36 feet,
exclusive of porches.

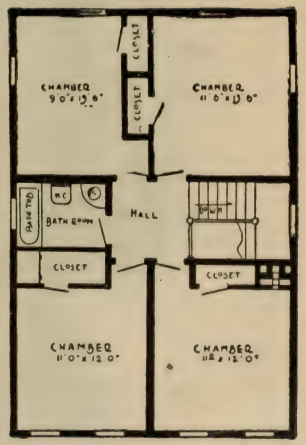

SECOND FLOOR PLAN

Blue prints consist of cellar and foundation plan; first and second floor plans; roof plan; front, rear, two side elevations; wall sections and all necessary interior details. Specifications consist of about twenty pages of typewritten matter.

No. 1007

PRICE
of Plans and
Specifications
$25.00

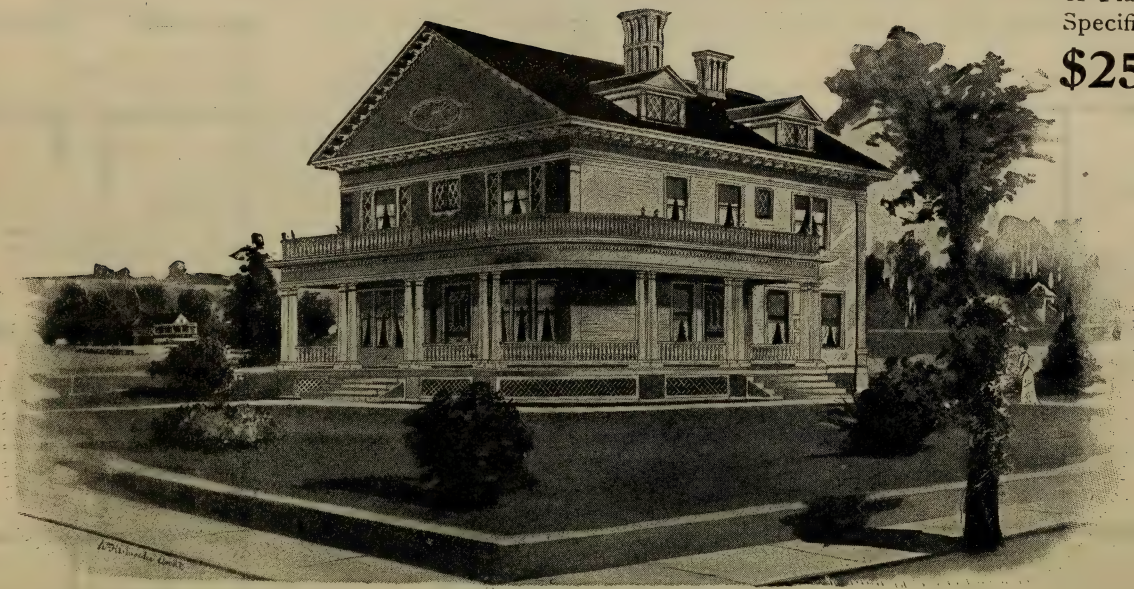

HOUSE DESIGN NO. 1007.

Full and complete working plans and specifications of this house will be furnished for $25.00.
Cost of this house is from $6500 to $6750, according to the locality in which it is built.

FLOOR PLANS OF DESIGN No. 1007

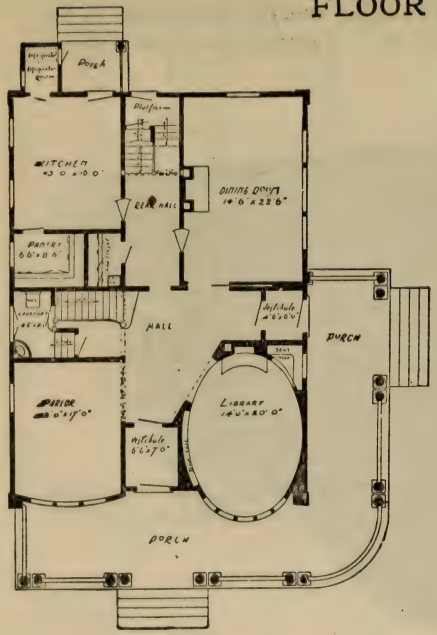

FIRST FLOOR PLAN

SIZE

Width, 36 feet.
Length, 50 feet,
exclusive of porches.

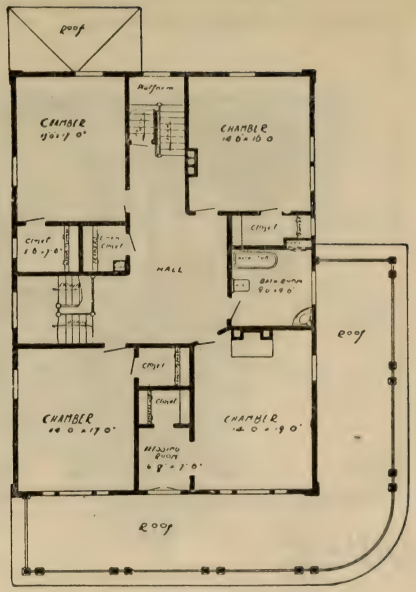

SECOND FLOOR PLAN

Blue prints consist of cellar and foundation plan, first and second floor plans: front, rear, two side elevations; wall sections and all necessary interior details.

Specifications consist of about twenty-five pages of typewritten matter.

No. 1010

PRICE
of Plans and
Specifications
$5.00

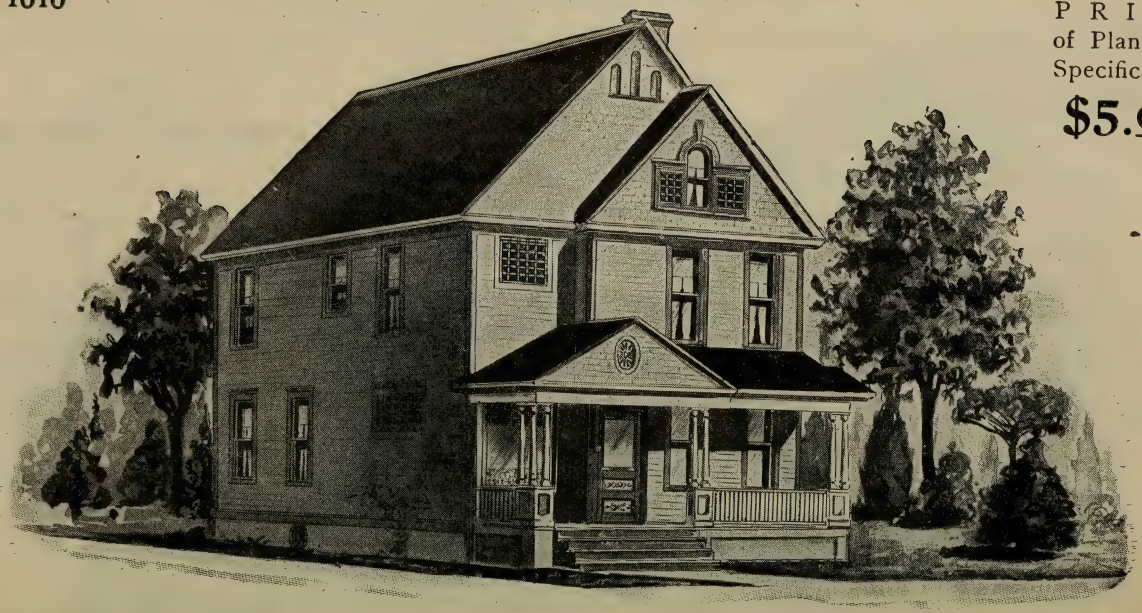

HOUSE DESIGN NO. 1010

Full and complete working plans and specifications of this house will be furnished for $5.00. Cost of this house is from $1500 to $1700, according to the locality in which it is built.

FLOOR PLANS OF DESIGN No. 1010

FIRST FLOOR PLAN

SIZE

Width, 24 feet.
Length, 36 feet,
exclusive of porch.

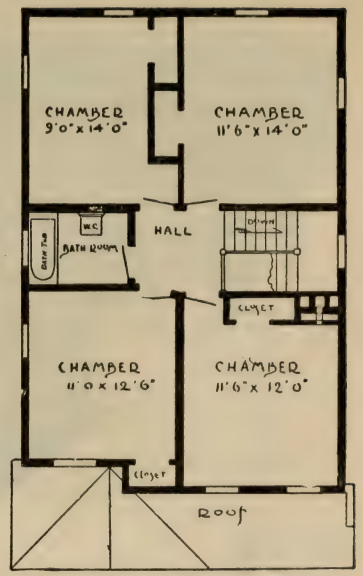

SECOND FLOOR PLAN

Blue prints consist of cellar and foundation plan; first and second floor plans; front, rear, two side elevations; wall sections and all necessary interior details.

Specifications consist of about fifteen pages of typewritten matter.

No. 1011

PRICE
of Plans and
Specifications
$5.00

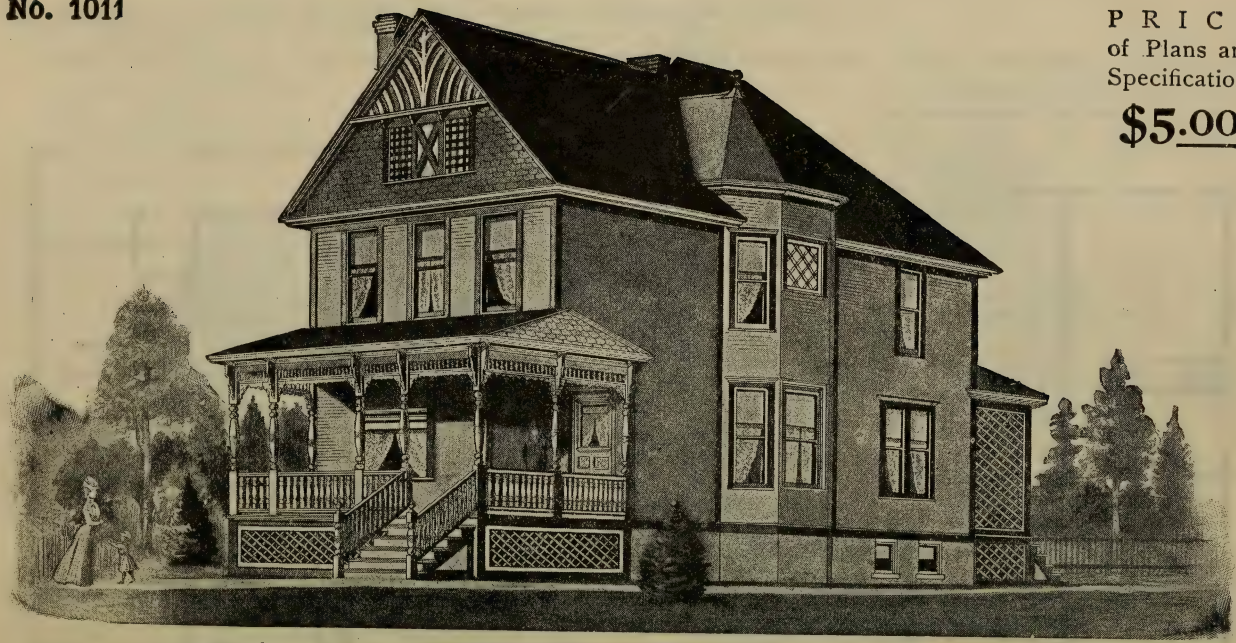

HOUSE DESIGN. No. 1011

Full and complete working plans and specifications of this house will be furnished for $5.00.
Cost of this house is from $2,000 to $2,350 according to locality in which it is built.

FLOOR PLANS OF DESIGN No. 1011

FIRST FLOOR PLAN

SIZE

Width, 26 feet.
Length, 52 feet,
exclusive of Porch.

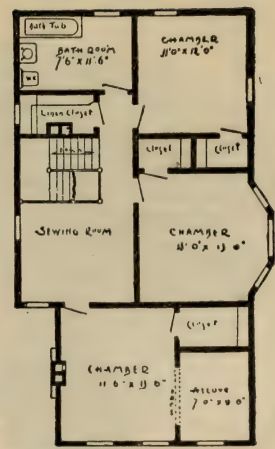

SECOND FLOOR PLAN

Blue prints consist of cellar and foundation plan; first and second floor plans; front, rear, two side elevations; wall sections, and all necessary interior details.

Specifications consist of about twenty pages of typewritten matter.

No. 1012

PRICE
of Plans and
Specifications
$5.00

House Design No. 1012

Full and complete working plans and specifications of this house will be furnished for $5.00.
Cost of this house is from $1,750 to $1,900 according to the locality in which it is built.

FLOOR PLANS OF DESIGN No. 1012

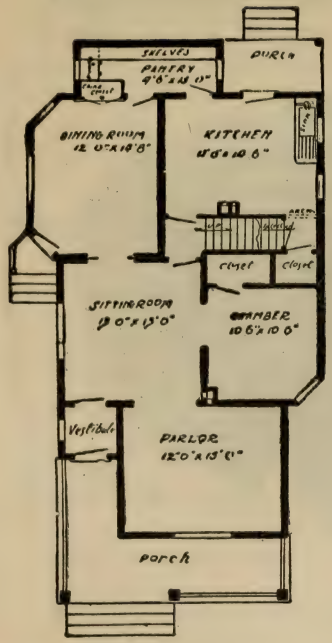

FIRST FLOOR PLAN

SIZE

Width, 28 feet.
Length, 42 feet,
exclusive of porches.

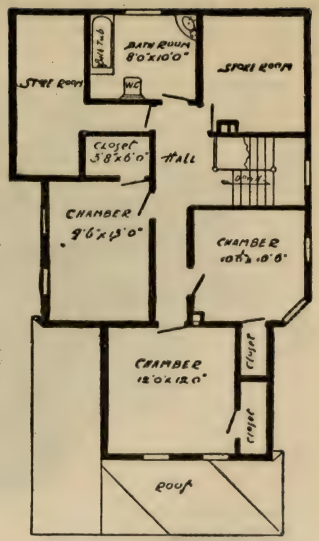

SECOND FLOOR PLAN

Blue prints consist of cellar and foundation plan; first and second floor plans; front, rear, two side elevations; wall sections and all necessary interior details.

Specifications consist of about twenty pages of typewritten matter.

No. 1013

PRICE
of Plans and
Specifications
$5.00

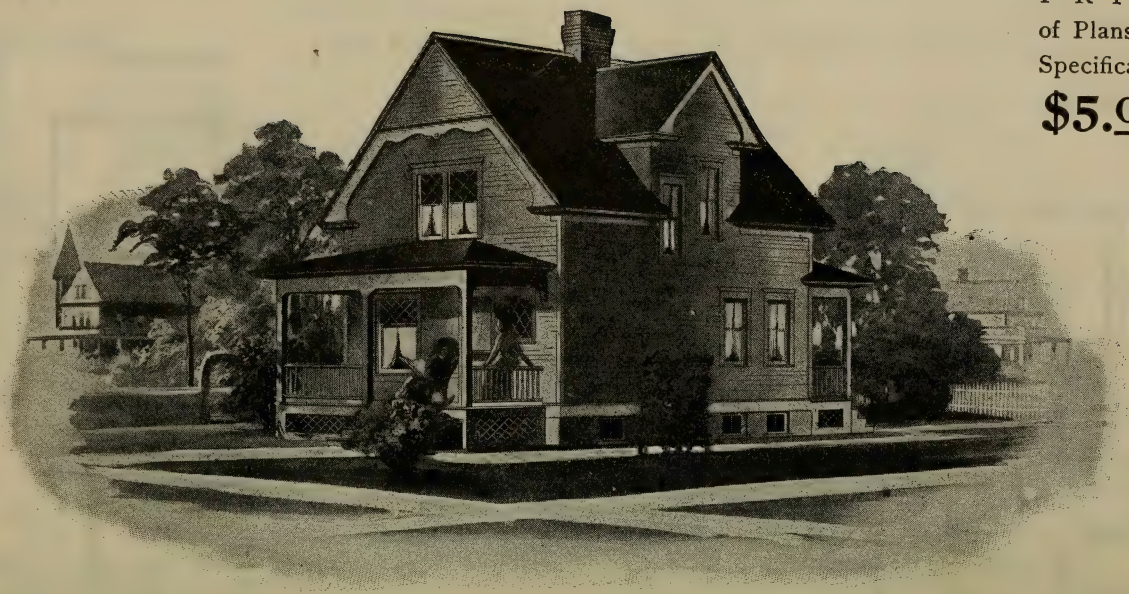

House Design No. 1013

Full and complete working plans and specifications of this house will be furnished for $5.00. Cost of this house is from $1,000 to $1,250, according to locality in which it is built.

FLOOR PLANS OF DESIGN No. 1013

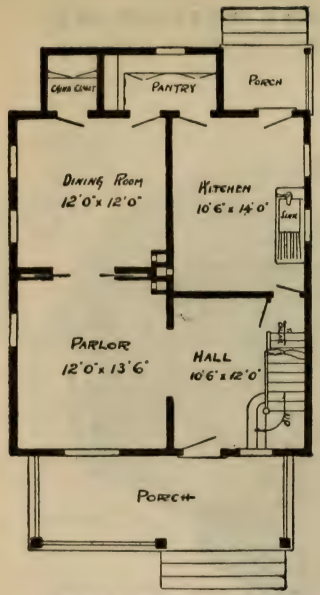

FIRST FLOOR PLAN

SIZE

Width, 24 feet.
Length, 32 feet 6 inches.

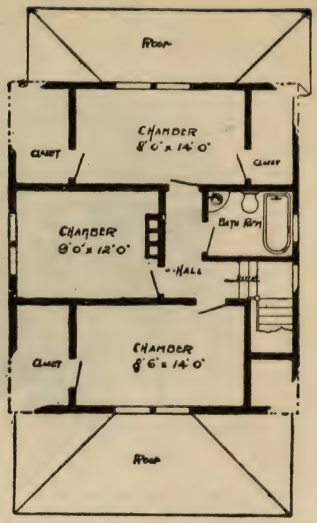

SECOND FLOOR PLAN

Blue prints consist of cellar and foundation plan; first and second floor plans; front, rear, two side elevations; wall sections and all necessary interior details.

Specifications consist of about twenty pages of typewritten matter.

No. 1014

PRICE
of Plans and
Specifications
$5.00

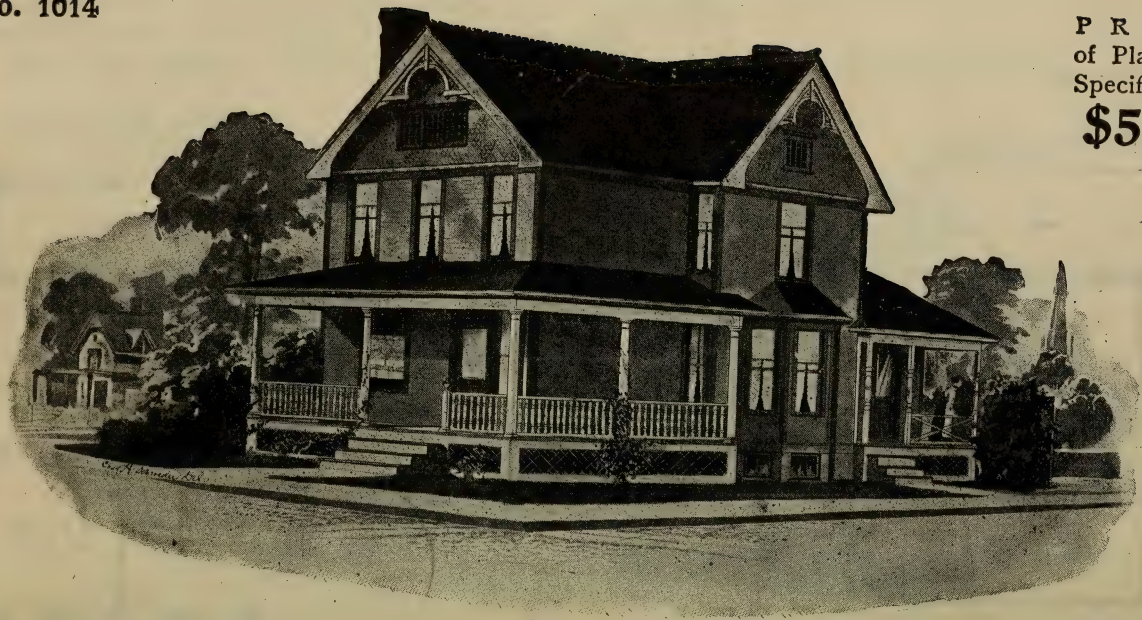

HOUSE DESIGN No. 1014

Full and complete working plans and specifications of this house will be furnished for $5.00.
Cost of this house is from $1,600 to $1,800 according to the locality in which it is built.

FLOOR PLANS OF DESIGN No. 1014

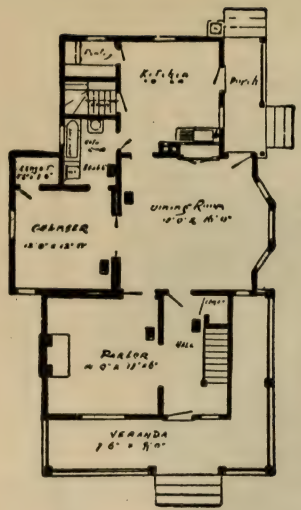

FIRST FLOOR PLAN

SIZE

Width, 32 feet.
Length, 46 feet,
exclusive of porches.

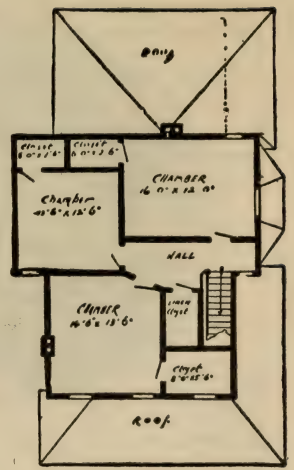

SECOND FLOOR PLAN

Blue prints consist of cellar and foundation plan; first and second floor plans; front, rear, two side elevations; wall sections and all necessary interior details.

Specifications consist of about twenty pages of typewritten matter.

No. 1015

PRICE
of Plans and
Specifications
$7.50

HOUSE DESIGN NO. 1015

Full and complete working plans and specifications of this house will be furnished for **$7.50.**
Cost of this house is from $3,700 to $4,000 according to the locality in which it is built.

FLOOR PLANS OF DESIGN No. 1015

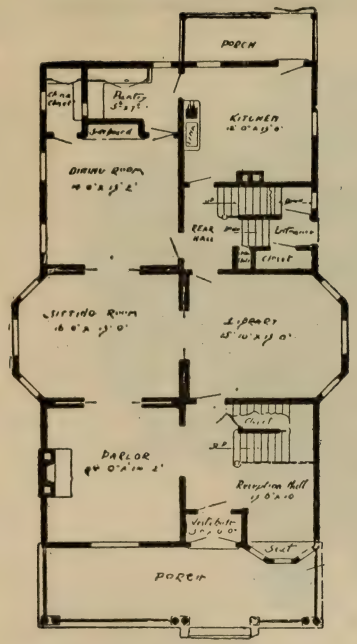

FIRST FLOOR PLAN

SIZE

Width, 34 feet.
Length, 50 feet,
exclusive of porches.

Blue prints consist of cellar and foundation plan; first and second floor plans; front, rear, two side elevations; wall sections and all necessary interior details. Specifications consist of about twenty pages of typewritten matter.

SECOND FLOOR PLAN

No. 1016

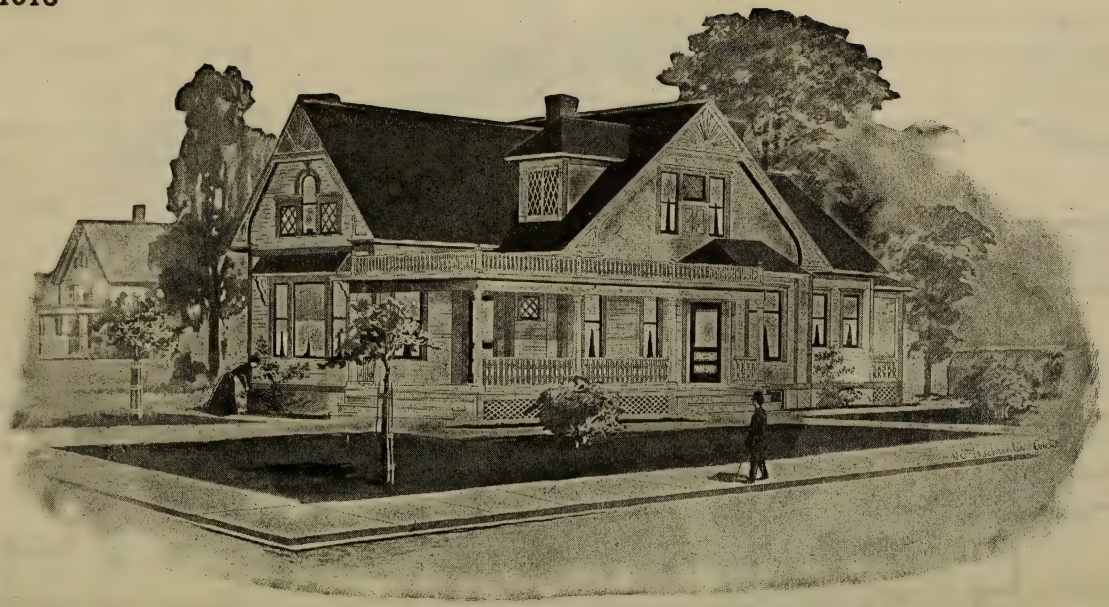

House Design, No. 1016

Full and complete working plans and specifications of this house will be furnished for $5.00.
Cost of this house is from $1,500 to $1,800 according to the locality in which it is built.

FLOOR PLAN OF DESIGN No. 1016.

FLOOR PLAN

SIZE

Width, 31 feet. Length, 60 feet, exclusive of porches.

Blue prints consist of cellar and foundation plan; floor plan; front, rear, two side elevations; wall sections and all necessary interior details.

Specifications consist of about fifteen pages of typewritten matter.

No. 1017

PRICE
of Plans and
Specifications
$5.00

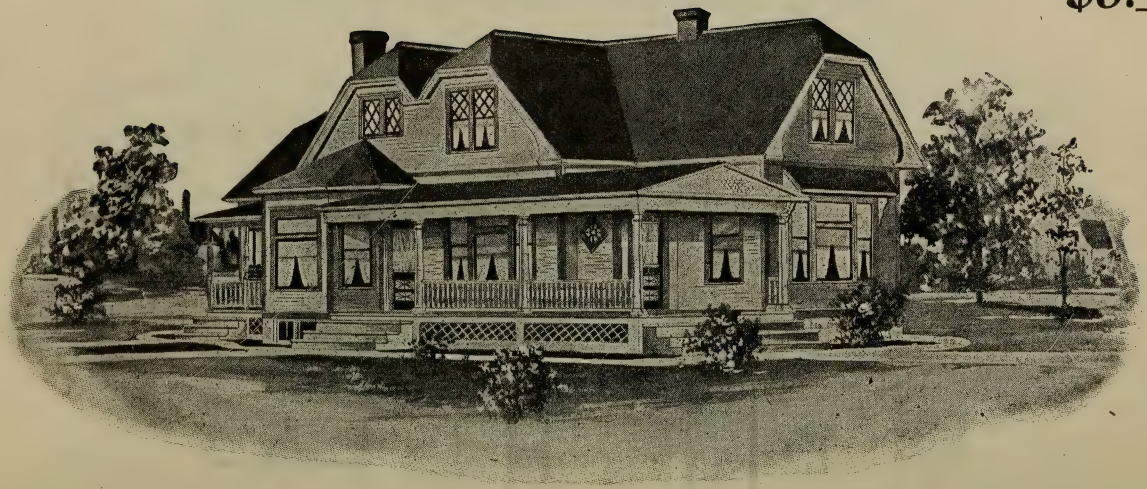

HOUSE DESIGN NO. 1017

Full and complete working plans and specifications of this house will be furnished for $5.00.
Cost of this house is from $1,450 to $1,600 according to the locality in which it is built.

FLOOR PLANS OF DESIGN No. 1017

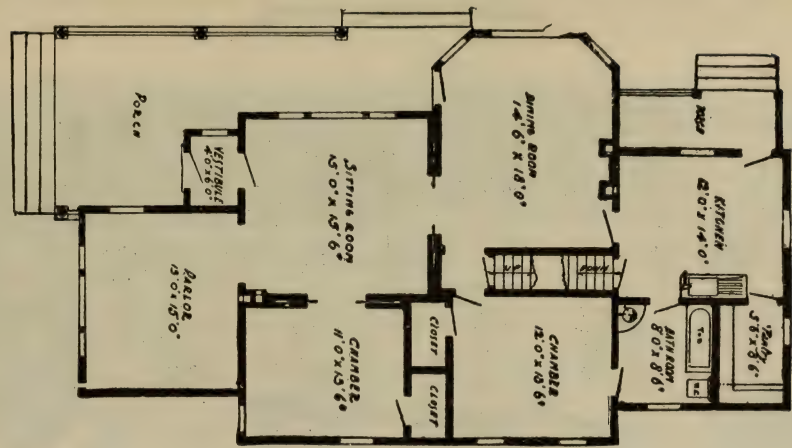

FLOOR PLAN

SIZE

Width, 34 feet. Length, 60 feet.

Blue prints consist of cellar and foundation plan; floor plan; roof plan; front, rear, two side elevations; wall sections and all necessary interior details.

Specifications consist of about fifteen pages of typewritten matter.

No. 1018

PRICE
of Plans and
Specifications
$5.00

House Design No. 1018

Full and complete working plans and specifications of this house will be furnished for $5.00.
Cost of this house is from $1,700 to $1,900 according to the locality in which it is built.

FLOOR PLANS OF DESIGN No. 1018

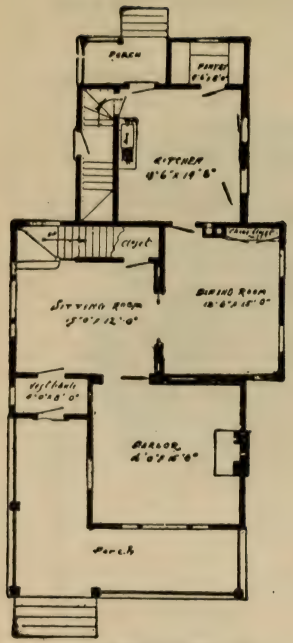

FIRST FLOOR PLAN

SIZE

Width, 30 feet.
Length, 48 feet,
exclusive of porches.

Blue prints consist of cellar and foundation plan; first and second floor plans; front, rear, two side elevations; wall sections and all necessary interior details.

Specifications consist of about twenty pages of typewritten matter.

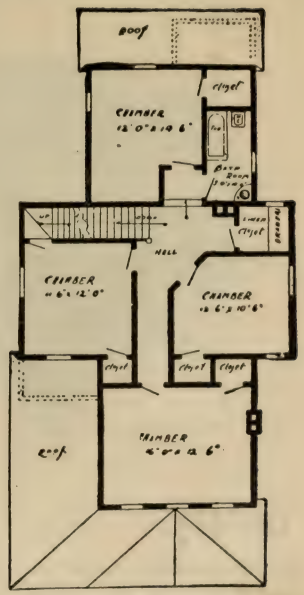

SECOND FLOOR PLAN

No. 1019

PRICE
of Plans and
Specifications
$5.00

House Design No. 1019

Full and complete working plans and specifications of this house will be furnished for $5.00
Cost of this house is from $1900 to $2100, according to the locality in which it is built.

FLOOR PLANS OF DESIGN No. 1019

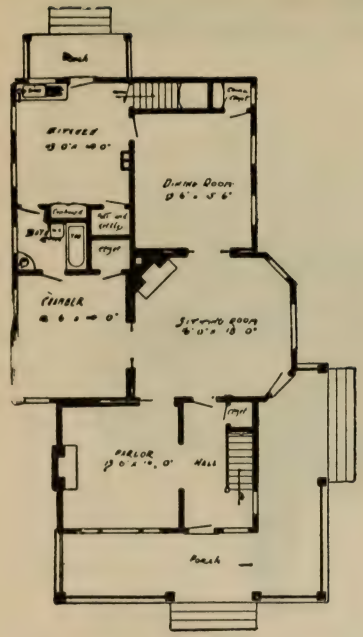

FIRST FLOOR PLAN

SIZE

Width, 32 feet.
Length, 52 feet,
exclusive of porches.

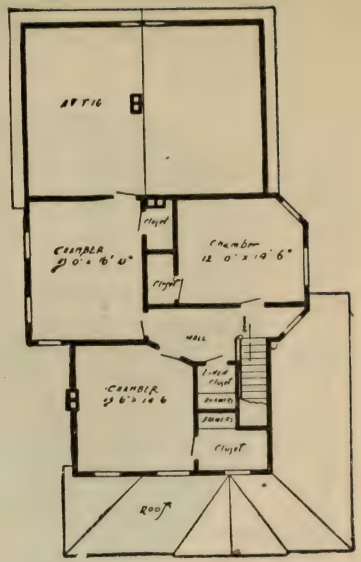

SECOND FLOOR PLAN

Blue prints consist of cellar and foundation plan; first and second floor plans; front, rear, two side elevations; wall sections and all necessary interior details. Specifications consist of about twenty pages of typewritten matter.

No. 1020

PRICE
of Plans and
Specifications
$5.00

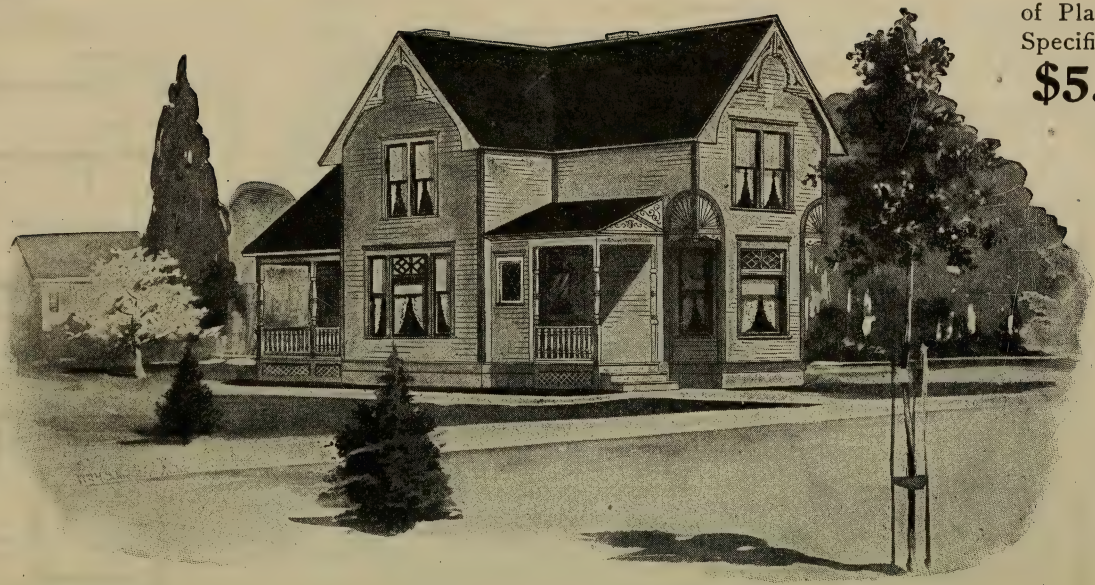

HOUSE DESIGN NO. 1020

Full and complete working plans and specifications of this house will be furnished for $5.00.
Cost of this house is from $900 to $1,050, according to the locality in which it is built.

FLOOR PLANS OF DESIGN No. 1020

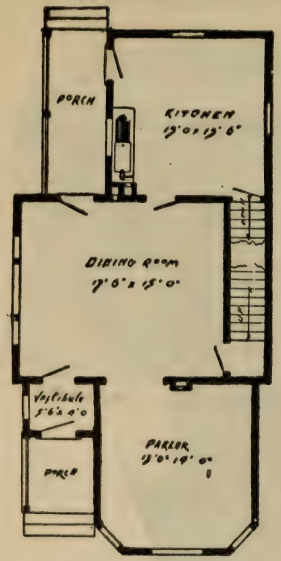

FIRST FLOOR PLAN

SIZE

Width, 22 feet.

Length, 44 feet.

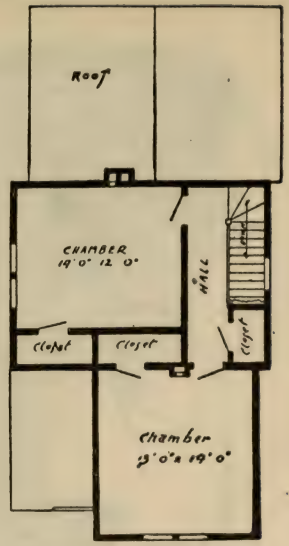

SECOND FLOOR PLAN

Blue prints consist of cellar and foundation plan; first and second floor plans; front, rear, two side elevations; wall sections and all necessary interior details.

Specifications consist of about twenty pages of typewritten matter.

No. 1021

PRICE
of Plans and
Specifications
$5.00

House Design No. 1021

Full and complete working plans and specifications for this house will be furnished for $5.00.
Cost of this house is from$ 1,000 to $1,225, according to the locality in which it is built.

FLOOR PLANS OF DESIGN No. 1021

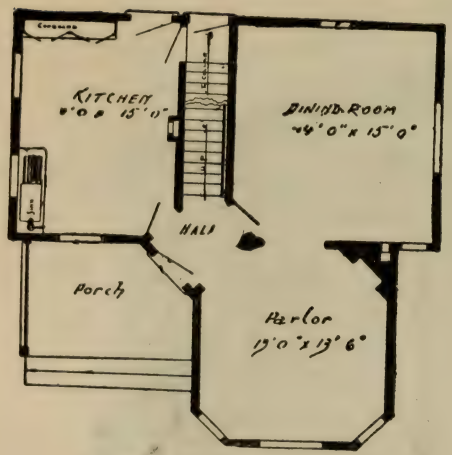

FIRST FLOOR PLAN

SIZE
Length, 30 feet.
Width, 30 feet.

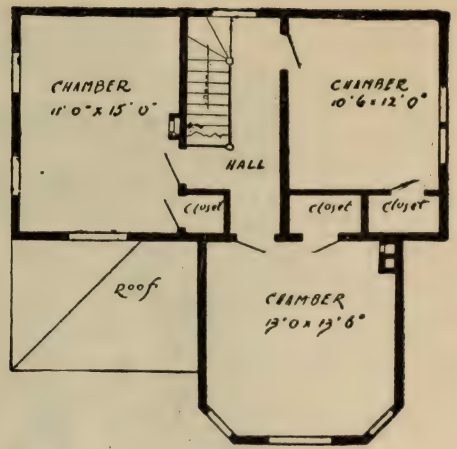

SECOND FLOOR PLAN

Blue prints consist of cellar and foundation plan; first and second floor plans; front, rear, two side elevations; wall sections and all necessary interior details.

Specifications consist of twenty pages of typewritten matter.

No. 1022

PRICE
of Plans and
Specifications
$12.00

HOUSE DESIGN NO. 1022

Full and complete working plans and specifications of this house will be furnished for $12.00.
Cost of this house is from $3,500 to $3,750 according to the locality in which it is built.

FLOOR PLANS OF DESIGN No. 1022

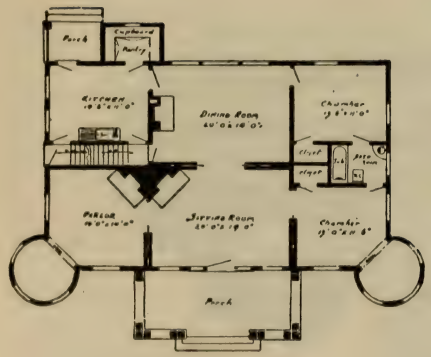

FIRST FLOOR PLAN

SIZE

Width, 50 feet.
Length, 30 feet,
exclusive of porches.

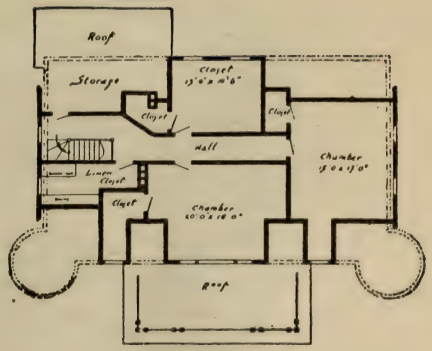

SECOND FLOOR PLAN

Blue prints consist of cellar and foundation plan; first and second floor plans; roof plan; front, rear, two side elevations; wall sections and all necessary interior details.

Specifications consist of about twenty pages of typewritten matter.

No. 1023

PRICE
of Plans and
Specifications
$5.00

HOUSE DESIGN No. 1023

Full and complete working plans and specifications of this house will be furnished for $5.00. Cost of this house is from $2,000 to $2,250 according to the locality in which it is built.

FLOOR PLANS OF DESIGN No. 1023.

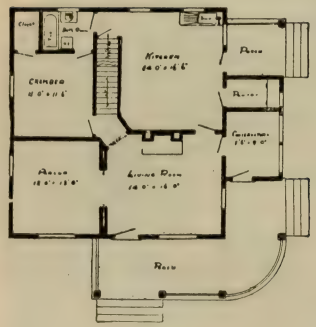

FIRST FLOOR PLAN

SIZE

Width, 30 feet.

Length, 32 feet,

exclusive of porches.

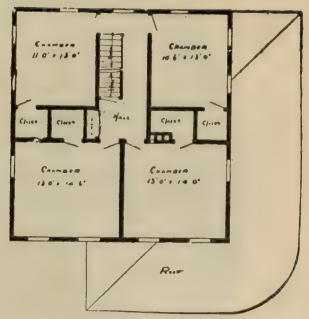

SECOND FLOOR PLAN

Blue prints consist of cellar and foundation plan; first and second floor plans; front, rear, two side elevations; wall sections and all necessary interior details.

Specifications consist of about twenty pages of typewritten matter.

No. 1024

PRICE
of Plans and
Specifications
$5.00

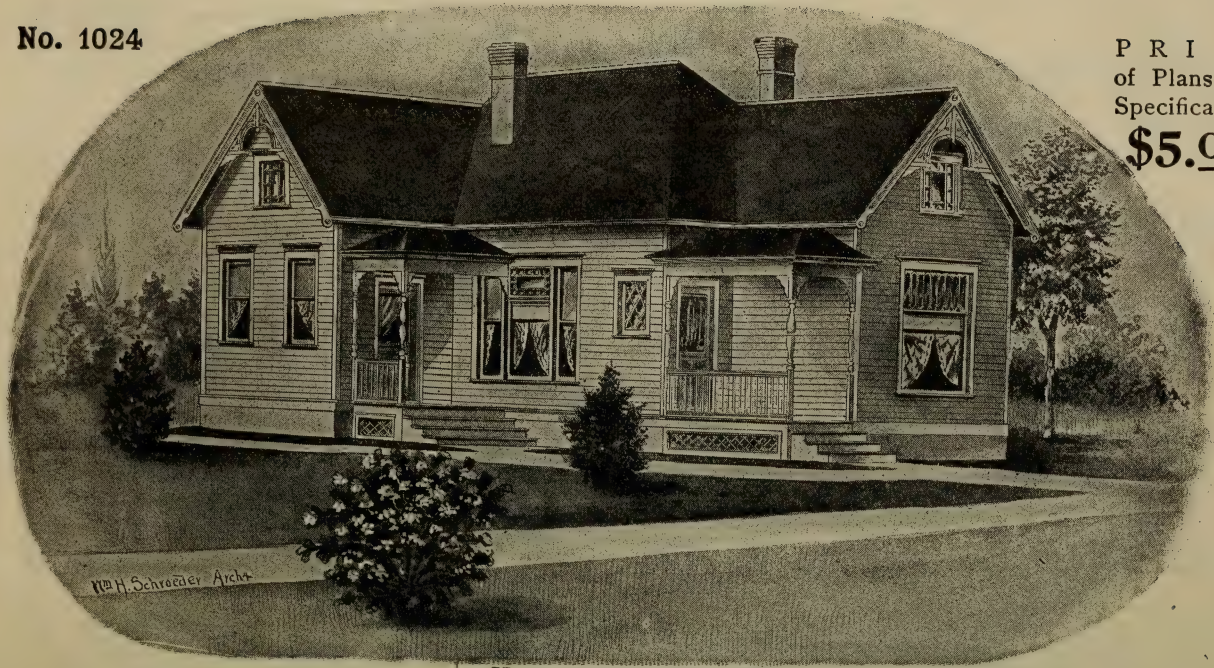

HOUSE DESIGN NO. 1024

Full and complete working plans and specifications for this house will be furnished for **$5.00**.
Cost of this house is from $1,000 to $1,200, according to the locality in which it is built.

FLOOR PLAN OF DESIGN No. 1024

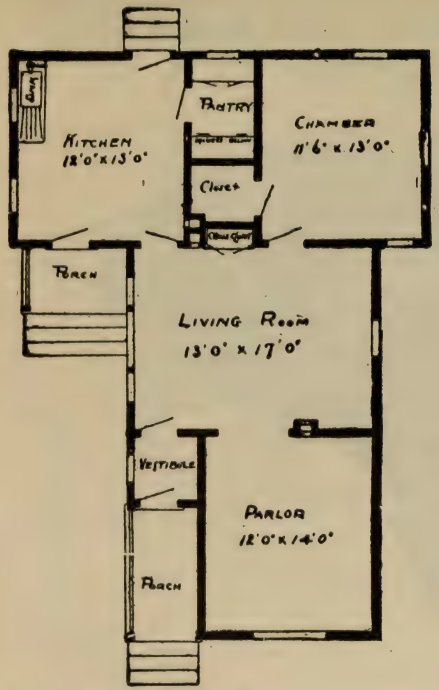

FLOOR PLAN

SIZE

Width, 30 feet. Length, 42 feet.

Blue prints consist of foundation plan; floor plan; front, rear, two side elevations; wall sections and all necessary interior details.

Specifications consist of about fifteen pages of typewritten matter.

No. 1025

PRICE
of Plans and
Specifications
$5.00

House Design No. 1025

Full and complete working plans and specifications of this house will be furnished for $5.00.
Cost of this house is from $1,950 to $2,200 according to the locality in which it is built.

FLOOR PLANS OF DESIGN No. 1025

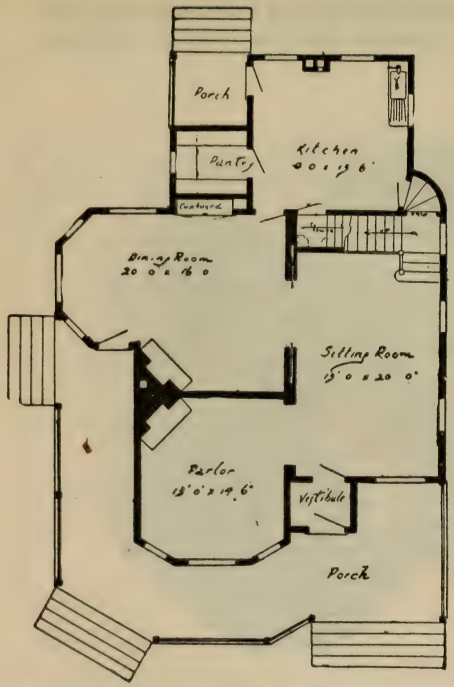

FIRST FLOOR PLAN

SIZE

Width, 35 feet.
Length, 46 feet,
exclusive of porches.

Blue prints consist of cellar and foundation plan; first and second floor plans; front, rear, two side elevations; wall sections and all necessary interior details.

Specifications consist of about twenty pages of typewritten matter.

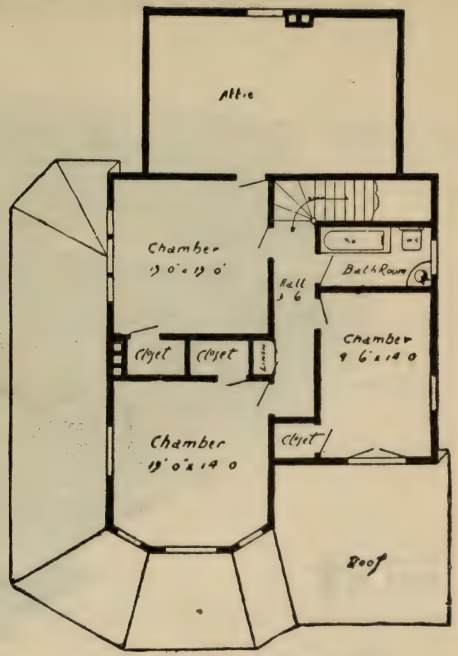

SECOND FLOOR PLAN

No. 1026

PRICE
of Plans and
Specifications
$5.00

House Design No. 1026

Full and complete working plans and specifications of this house will be furnished for $5.00.
Cost of this house is from $1,850 to $2,000 according to the locality in which it is built.

FLOOR PLANS OF DESIGN No. 1026

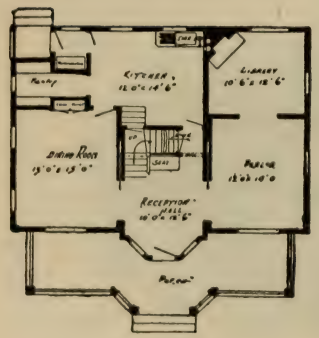

FIRST FLOOR PLAN

SIZE

Width, 38 feet.
Length, 26 feet,
exclusive of porches.

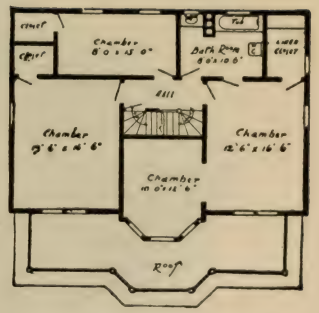

SECOND FLOOR PLAN

Blue prints consist of cellar and foundation plan; first and second floor plans; front, rear, two side elevations; wall sections and all necessary interior details.

Specifications consist of about twenty pages of typewritten matter.

No. 1032

PRICE
of Plans and
Specifications
$5.00

House Design No. 1032

Full and complete working plans and specifications of this house will be furnished for $5.00.
Cost of this house is from $650 to $850 according to the locality in which it is built.

FLOOR PLAN OF DESIGN No. 1032

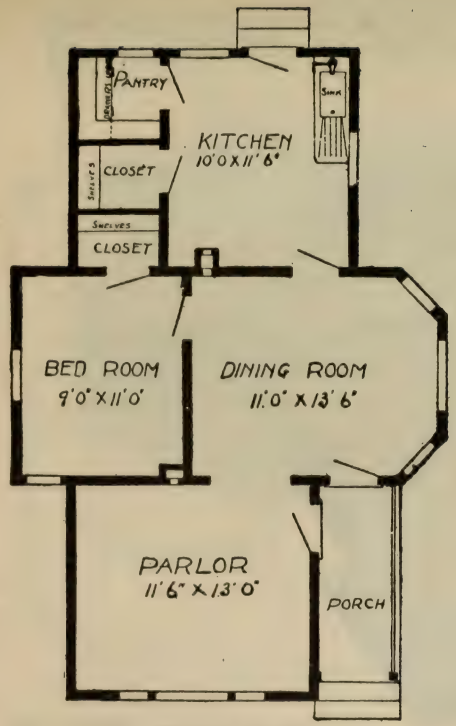

FLOOR PLAN

SIZE

Width, 24 feet. Length, 36 feet.

Blue prints consist of foundation plan; floor plan; front, rear, two side elevations; wall sections and all necessary interior details. Specifications consist of about fifteen pages of typewritten matter

No. 1034

PRICE
of Plans and
Specifications
$5.00

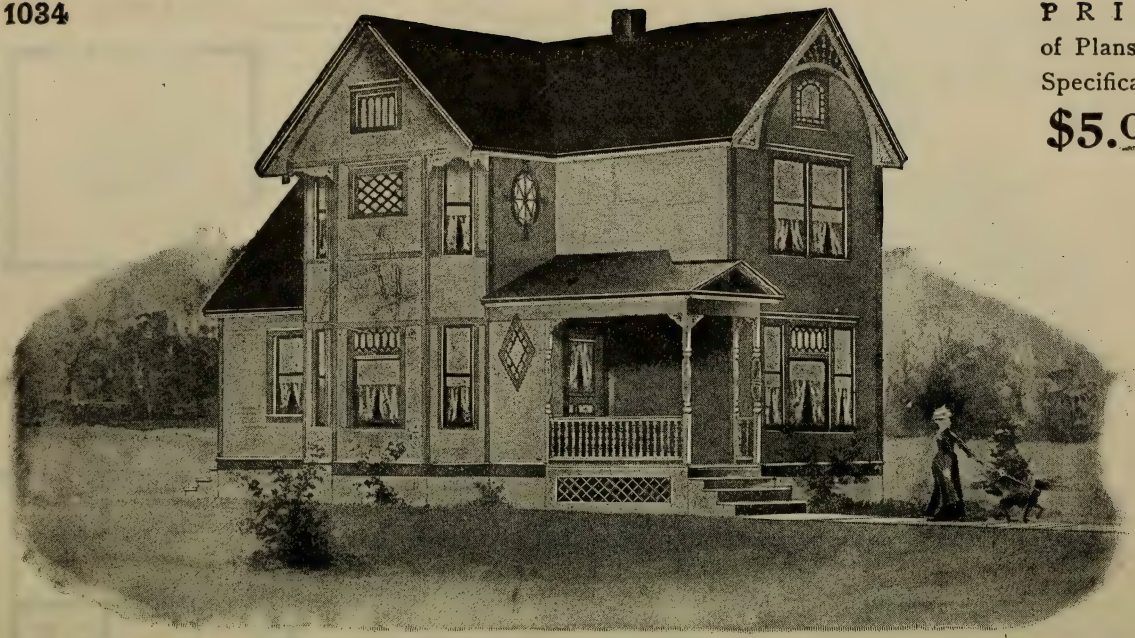

House Design No. 1034

Full and complete working plans and specifications of this house will be furnished for $5.00.
Cost of this house is from $1,100 to $1,375, according to locality in which it is built.

FLOOR PLANS OF DESIGN No. 1034

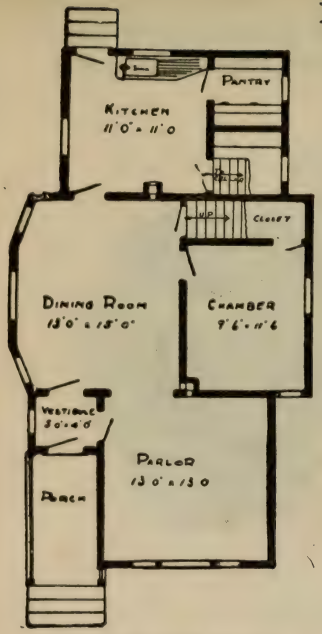

FIRST FLOOR PLAN

SIZE
Width, 24 feet.
Length, 41 feet.

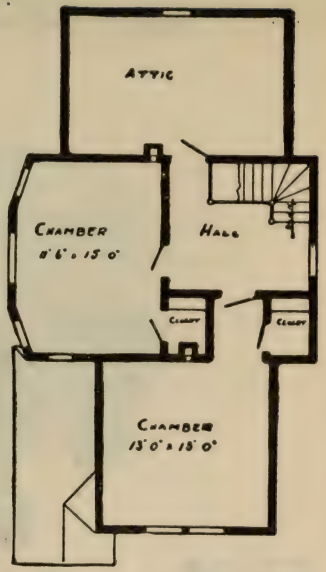

SECOND FLOOR PLAN

Blue prints consist of cellar and foundation plan; first and second floor plans; front, rear, two side elevations; wall sections and all necessary interior details.

Specifications consist of twenty pages of typewritten matter.

No. 1035

PRICE
of Plans and
Specifications
$5.00

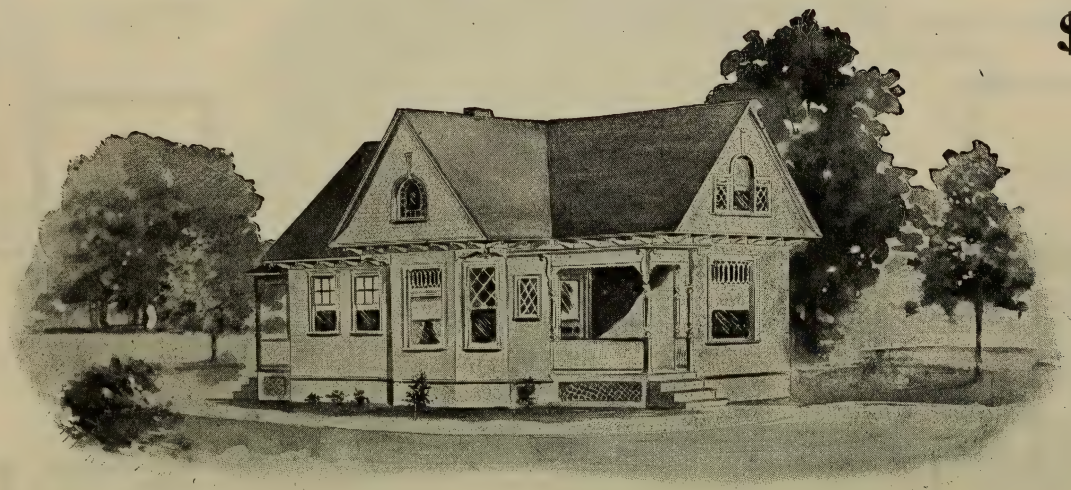

House Design No. 1035

Full and complete working plans and specifications of this house will be furnished for $5.00.
Cost of this house is from $900 to $1,050 according to the locality in which it is built.

FLOOR PLAN OF DESIGN No. 1035

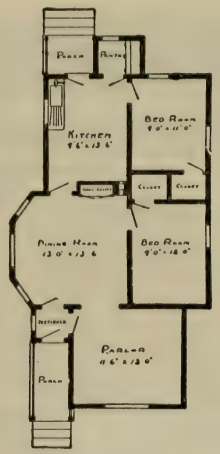

FLOOR PLAN

SIZE

Width, 24 feet.

Length, 40 feet.

Blue prints consist of foundation plan; floor plan; front, rear, two side elevations; wall sections and all necessary interior details.

Specifications consist of about fifteen pages of typewritten matter.

No. 1038

PRICE
of Plans and
Specifications
$5.00

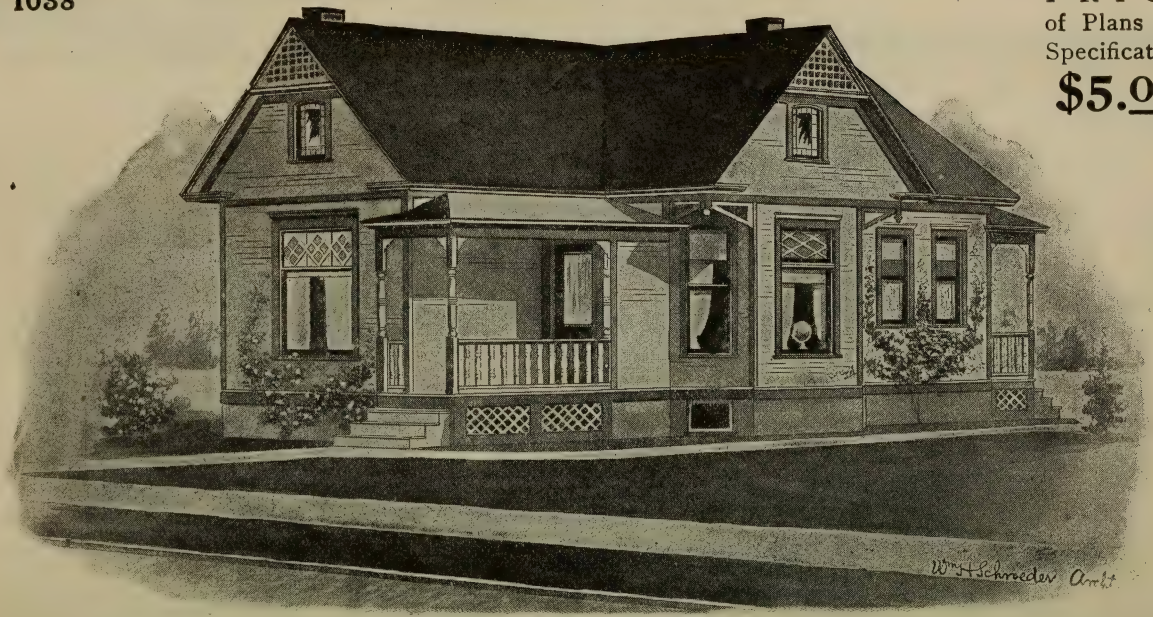

House Design No. 1038

Full and complete working plans and specifications of this house will be furnished for $5.00.
Cost of this house is from $1,100 to $1,350 according to the locality in which it is built.

FLOOR PLAN OF DESIGN No. 1038.

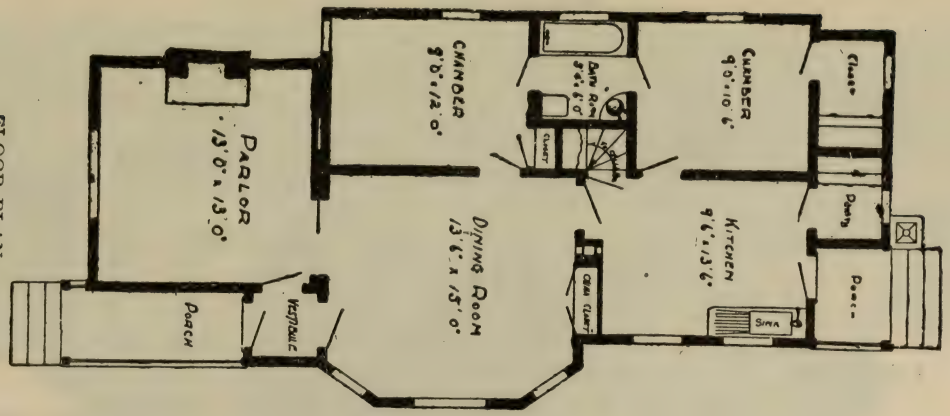

FLOOR PLAN

SIZE

Width, 24 feet. Length, 48 feet, exclusive of porches.

Blue prints consist of cellar and foundation plan; floor plan; front, rear, two side elevations; wall sections and all necessary interior details.

Specifications consist of about fifteen pages of typewritten matter.

No. 1039

PRICE
of Plans and
Specifications
$5.00

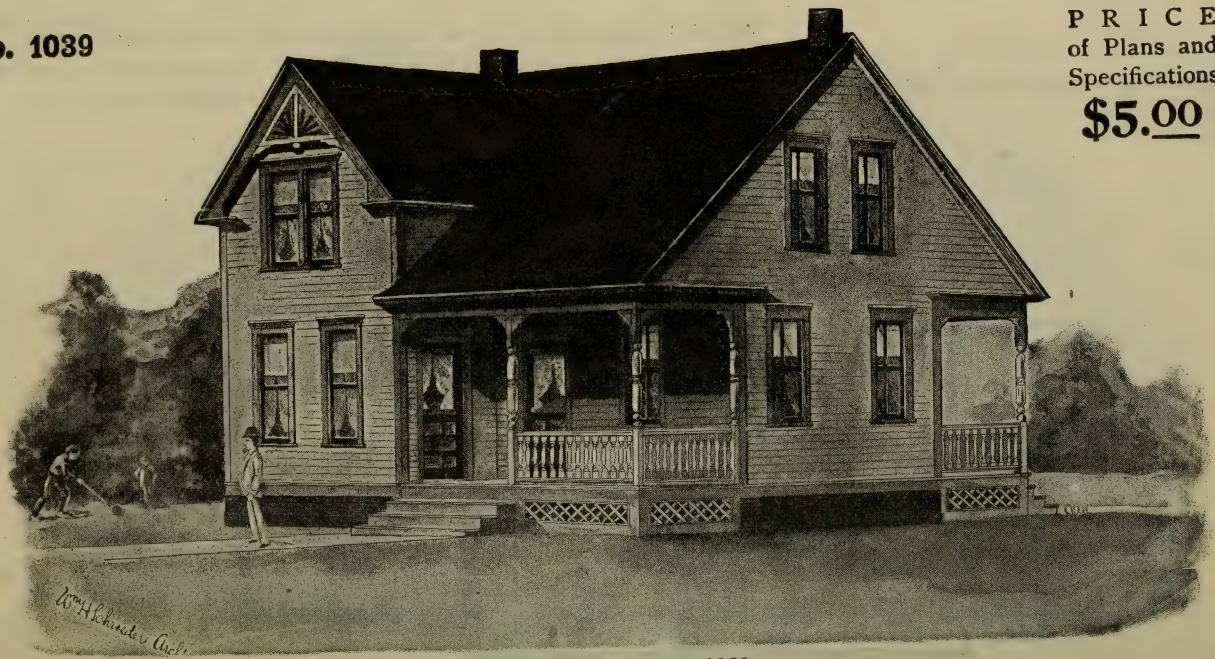

HOUSE DESIGN NO. 1039

Full and complete working plans and specifications of this house will be furnished for $5.00.
Cost of this house is from $950 to $1,150 according to the locality in which it is built.

FLOOR PLANS OF DESIGN No. 1039

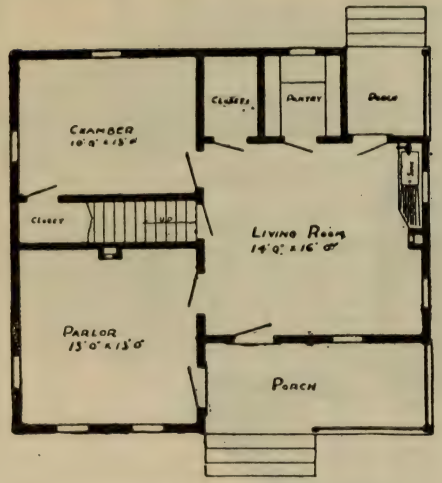

FIRST FLOOR PLAN

SIZE

Width, 30 feet.

Length, 28 feet.

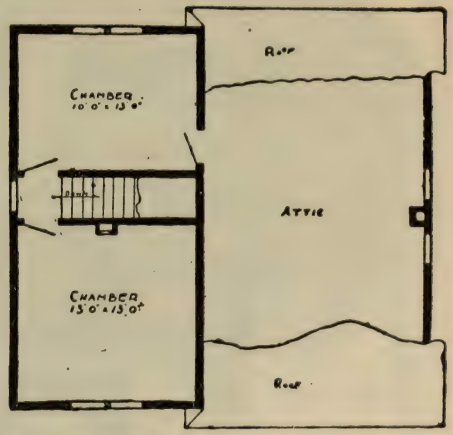

SECOND FLOOR PLAN

Blue prints consist of foundation plan; first and second floor plan; front, rear, two side elevations; wall sections and all necessary interior details.

Specifications consist of about fifteen pages of typewritten matter.

No. 1040

PRICE
of Plans and
Specifications
$5.00

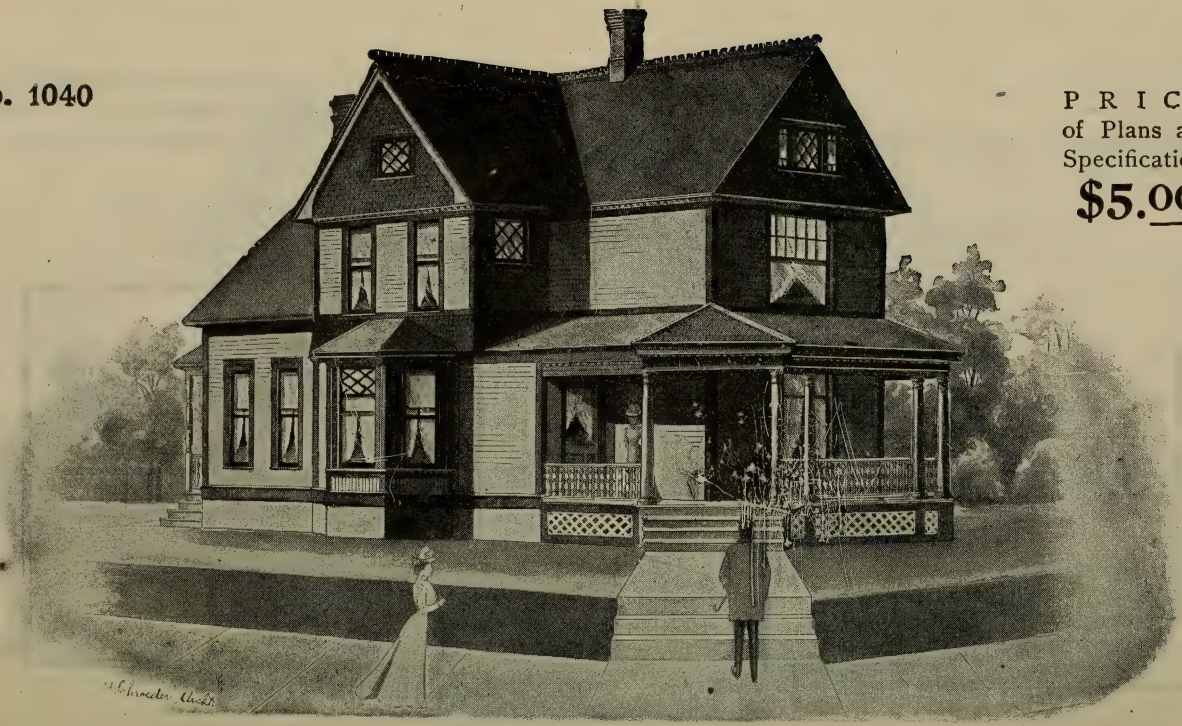

HOUSE DESIGN NO. 1040

Full and complete working plans and specifications of this house will be furnished for $5.00.
Cost of this house is from $2,000 to $2,250 according to the locality in which it is built.

FLOOR PLANS OF DESIGN No. 1040

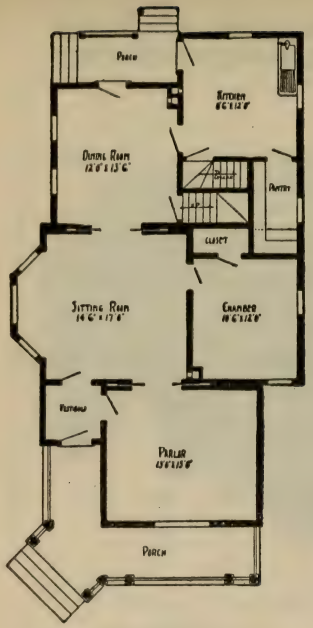

FIRST FLOOR PLAN

SIZE

Width, 29 feet.
Length, 49 feet,
exclusive of porches.

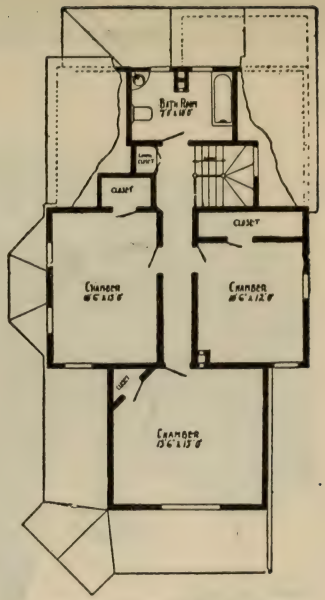

SECOND FLOOR PLAN

Blue prints consist of cellar and foundation plans; first and second floor plans; front, rear, two side elevations; wall sections and all necessary interior details.

Specifications consist of about twenty pages of typewritten matter.

No. 1041

PRICE
of Plans and
Specifications
$.500

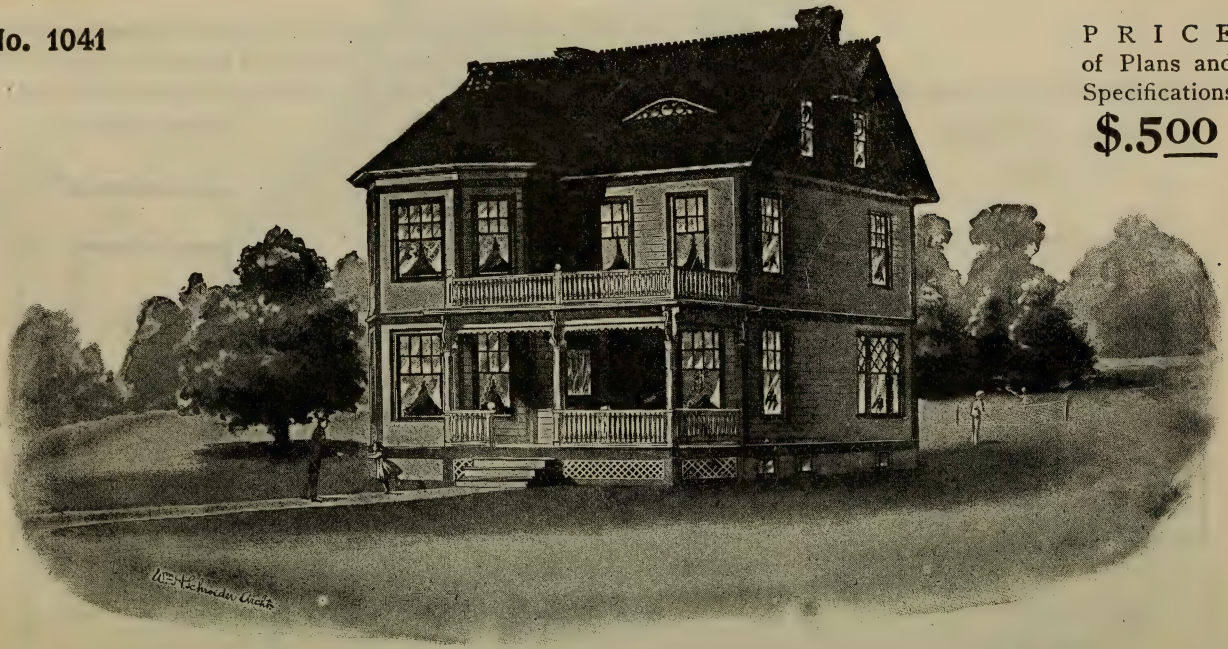

HOUSE DESIGN NO. 1041

Full and complete working plans and specifications of this house will be furnished for $5.00.
Cost of this house is from $2,250 to $2,600 according to the locality in which it is built.

FLOOR PLANS OF DESIGN No. 1041

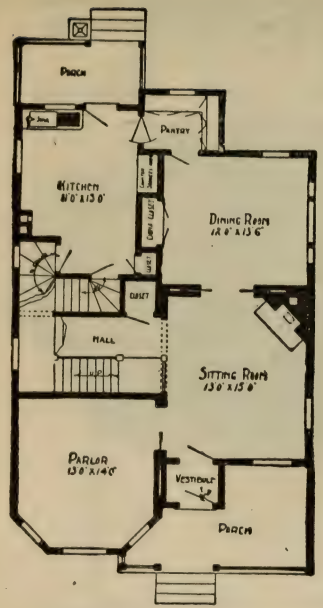

FIRST FLOOR PLAN

SIZE

Width, 28 feet.
Length, 42 feet,
exclusive of porches.

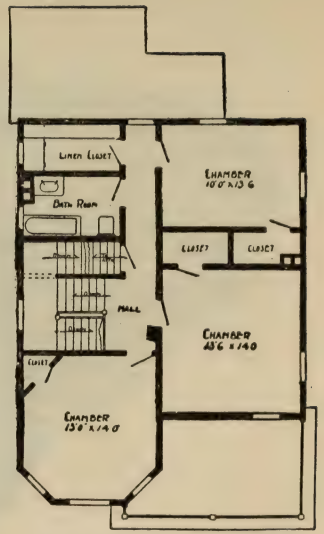

SECOND FLOOR PLAN

Blue prints consist of cellar and foundation plans; first and second floor plans; roof plan; front, rear, two side elevations; wall sections and all necessary interior details.

Specifications consist of twenty pages of typewritten matter.

No. 1042

PRICE
of Plans and
Specifications
$5.00

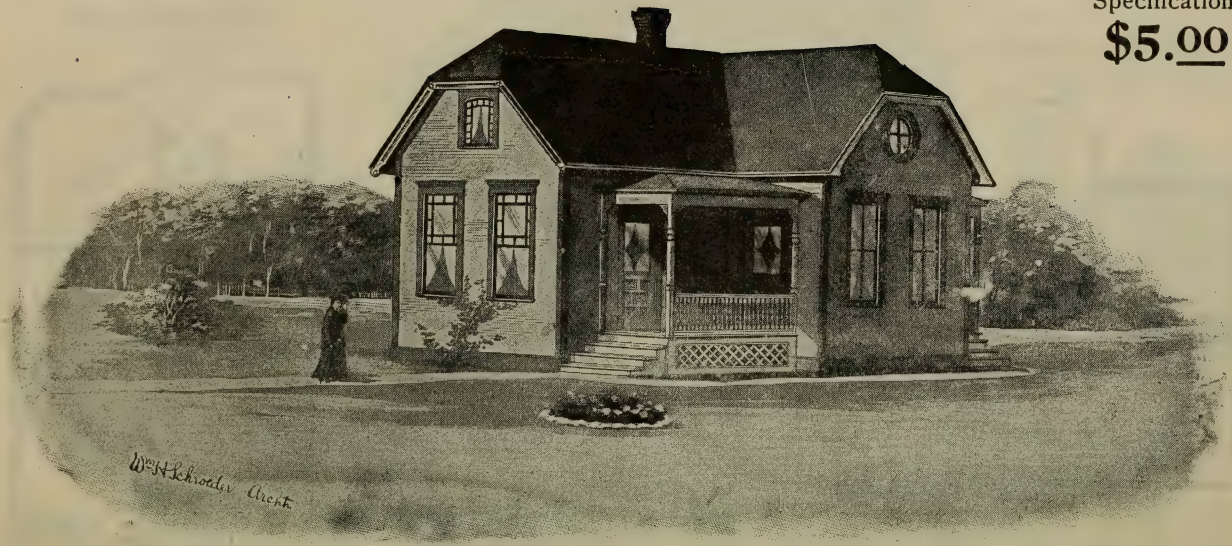

HOUSE DESIGN NO. 1042

Full and complete working plans and specifications for this house will be furnished for $5.00.
Cost of this house is from $600 to $750 according to the locality in which it is built.

FLOOR PLAN OF DESIGN No. 1042

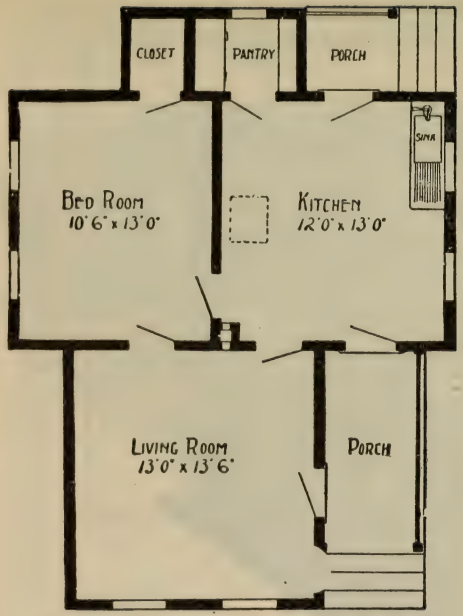

SIZE

Width, 24 feet.

Length, 32 feet.

Blue Prints consist of foundation plan; floor plan; front, rear, two side elevations; wall sections and all necessary interior details.

Specifications consist of fifteen pages of typewritten matter.

No. 1043

PRICE
of Plans and
Specifications
$5.00

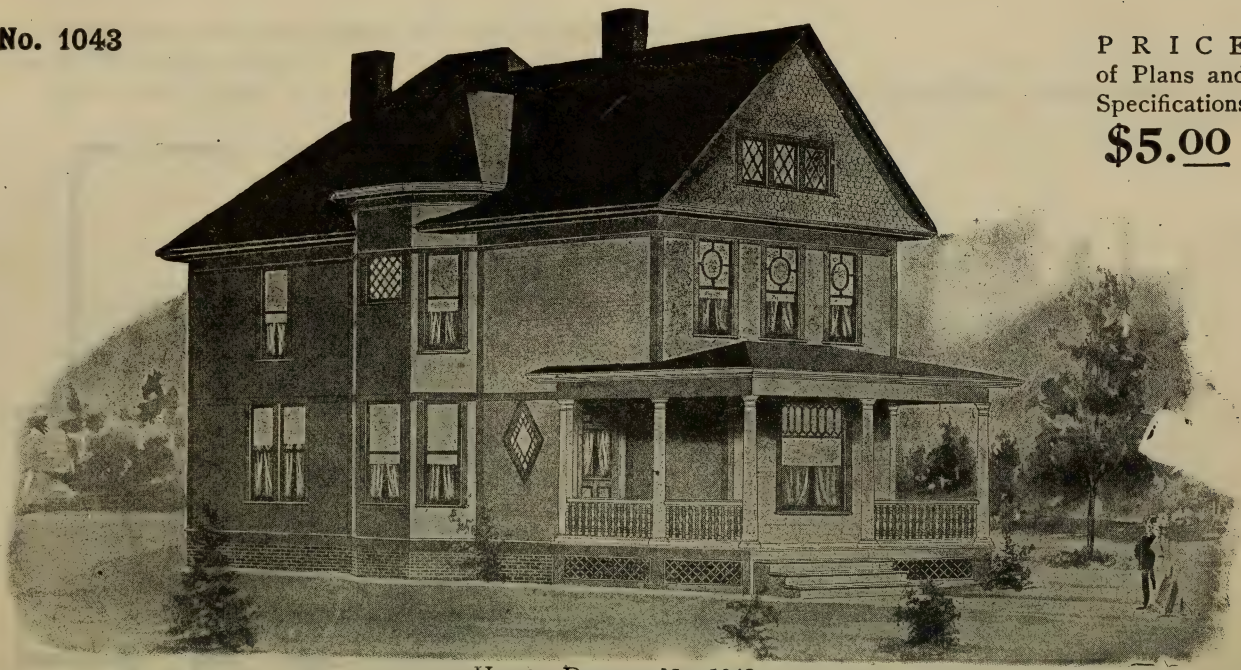

HOUSE DESIGN NO. 1043.

Full and complete working plans and specifications of this house will be furnished for $5.00.
Cost of this house is from $1,950 to $2,250 according to the locality in which it is built.

FLOOR PLANS OF DESIGN
No. 1043

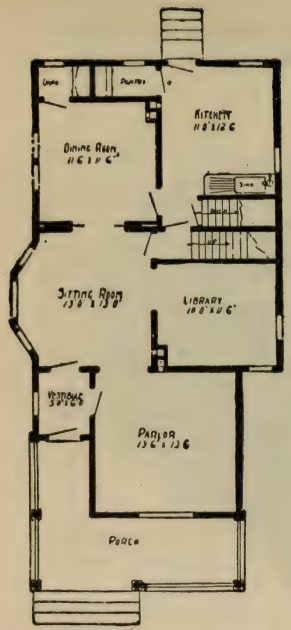

FIRST FLOOR PLAN

SIZE

Width, 26 feet.

Length, 44 feet, exclusive of porch.

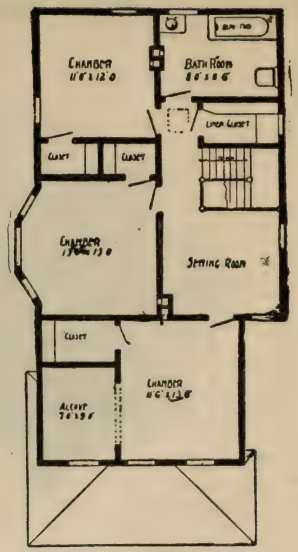

SECOND FLOOR PLAN

Blue prints consist of cellar and foundation plan; first and second floor plans; front, rear, two side elevations; wall sections and all necessary interior details.

Specifications consist of about twenty pages of typewritten matter.

No. 1044

PRICE
of Plans and
Specifications
$5.00

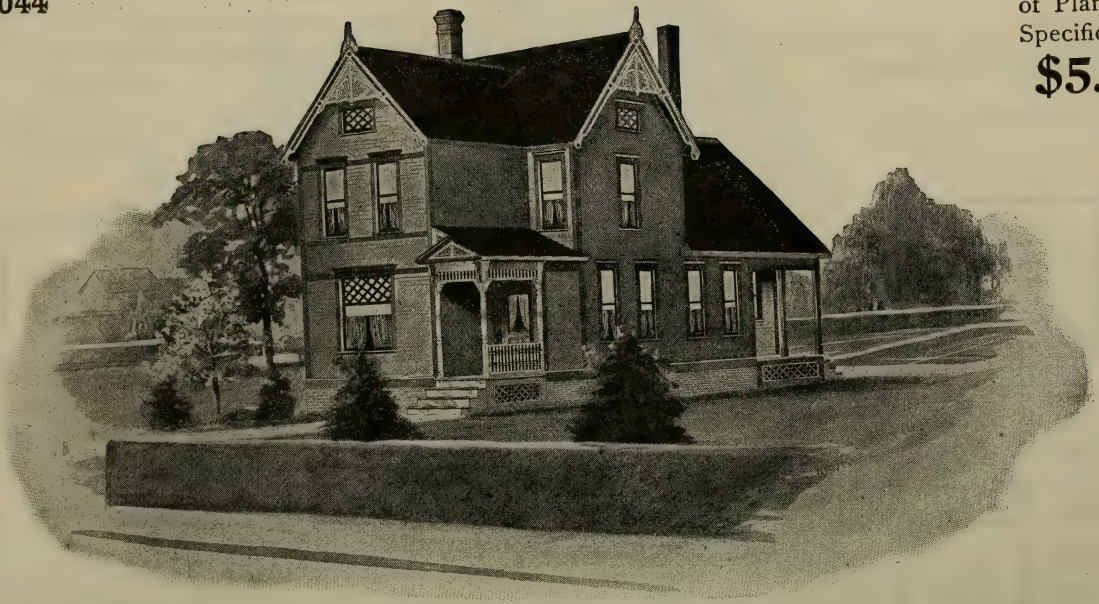

House Design No. 1044

Full and complete working prans and specifications of this house will be furnished for $5.00.
Cost of this house is from $1,650 to $1,800 according to the locality in which it is built.

FLOOR PLANS OF DESIGN No. 1044

FIRST FLOOR PLAN

SIZE

Width, 22 feet.

Length, 52 feet.

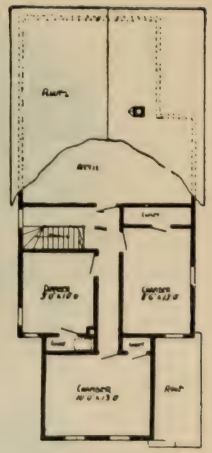

SECOND FLOOR PLAN

Blue prints consist of cellar and foundation plan; first and second floor plans; front, rear, two side elevations; wall sections and all necessary interior details.

Specifications consist of about twenty pages of typewritten matter.

No. 1045

PRICE
of Plans and
Specifications
$5.00

House Design No. 1045

Full and complete working plans and specifications of this house will be furnished for $5 00
Cost of this house is from $1,350 to $1,500, according to the locality in which it is built.

FLOOR PLAN OF DESIGN No. 1045

SIZE

Width, 30 feet.
Length, 46 feet,
exclusive of porches.

Blue prints consist of cellar and foundation plan; floor and roof plans; front, rear, two side elevations; wall sections and all necessary interior details. Specifications consist of about fifteen pages of typewritten matter.

No. 1046

PRICE
of Plans and
Specifications
$5.00

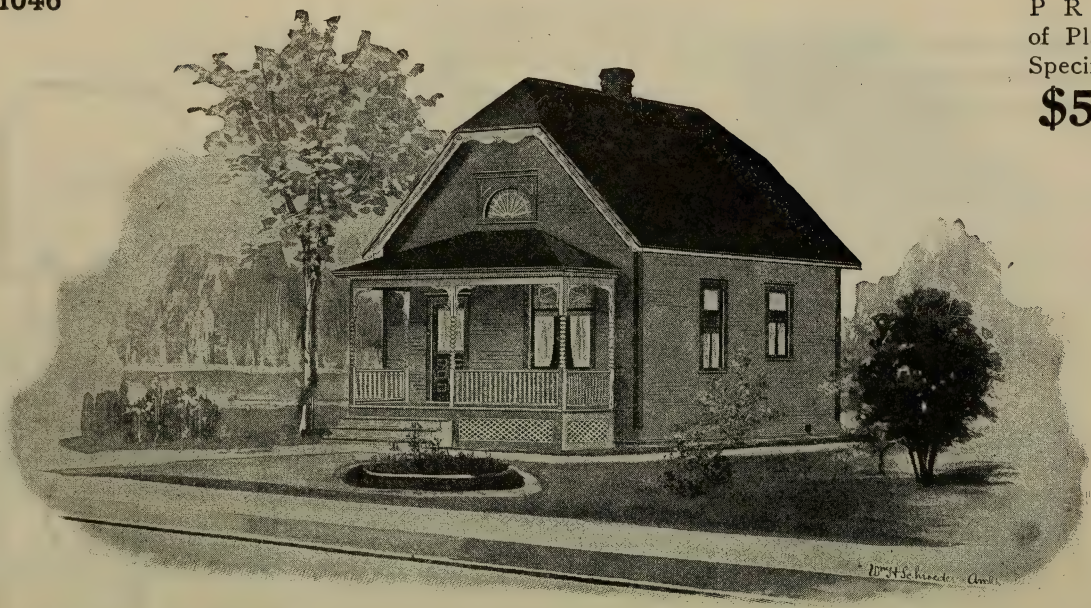

HOUSE DESIGN NO. 1046

Full and complete working plans and specifications of this house will be furnished for $5.00.
Cost of this house is from $600 to $800 according to the locality in which it is built.

FLOOR PLAN OF DESIGN No. 1046

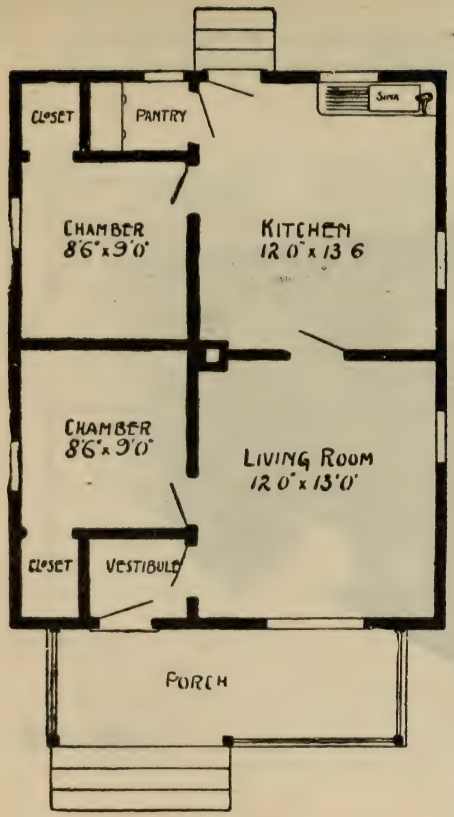

FLOOR PLAN

SIZE

Width, 22 feet. Length, 28 feet, exclusive of porch.

Blue prints consist of foundation plan; floor plan; front, rear, two side elevations; wall sections and all necessary interior details. Specifications consist of about fifteen pages of typewritten matter.

No. 1047

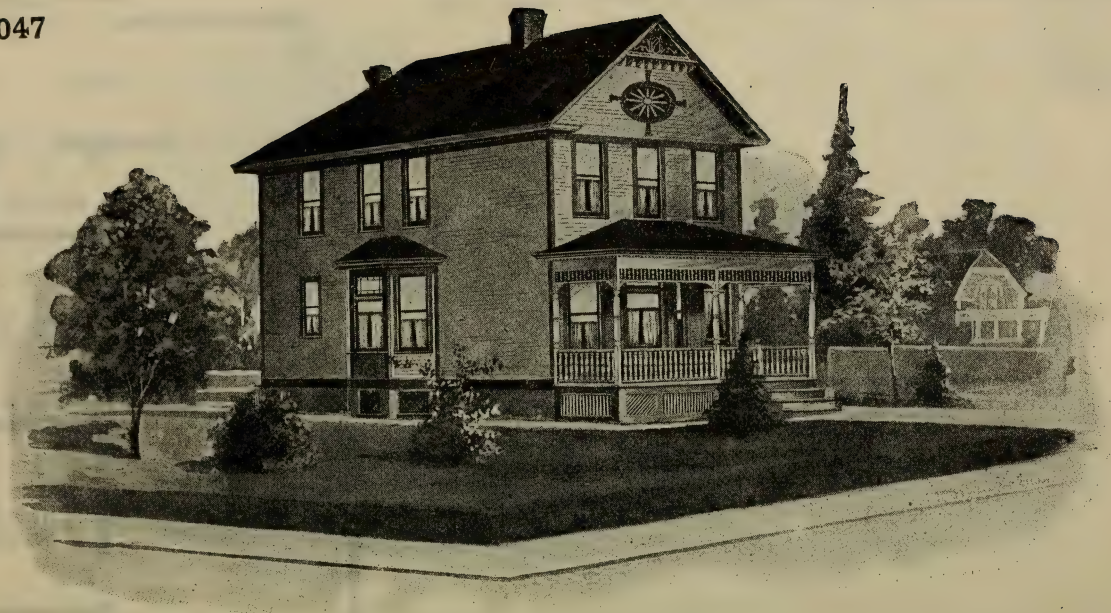

House Design No 1047

Full and complete working plans and specifications of this house will be furnished for $5.00.
Cost of this house is from $1,400 to $1,550 according to the locality in which it is built.

FLOOR PLANS OF DESIGN No. 1047

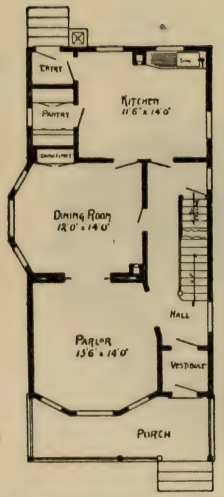

FIRST FLOOR PLAN

SIZE

Width, 22 feet.
Length, 40 feet,
exclusive of porch.

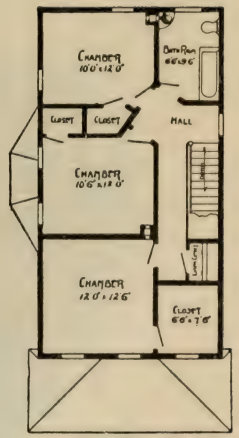

SECOND FLOOR PLAN

Blue prints consist of cellar and foundation plan; first and second floor plans; front, rear, two side elevations; wall sections and all necessary interior details.

Specifications consist of about twenty pages of typewritten matter.

No. 1048

PRICE
of Plans and
Specifications
$5.00

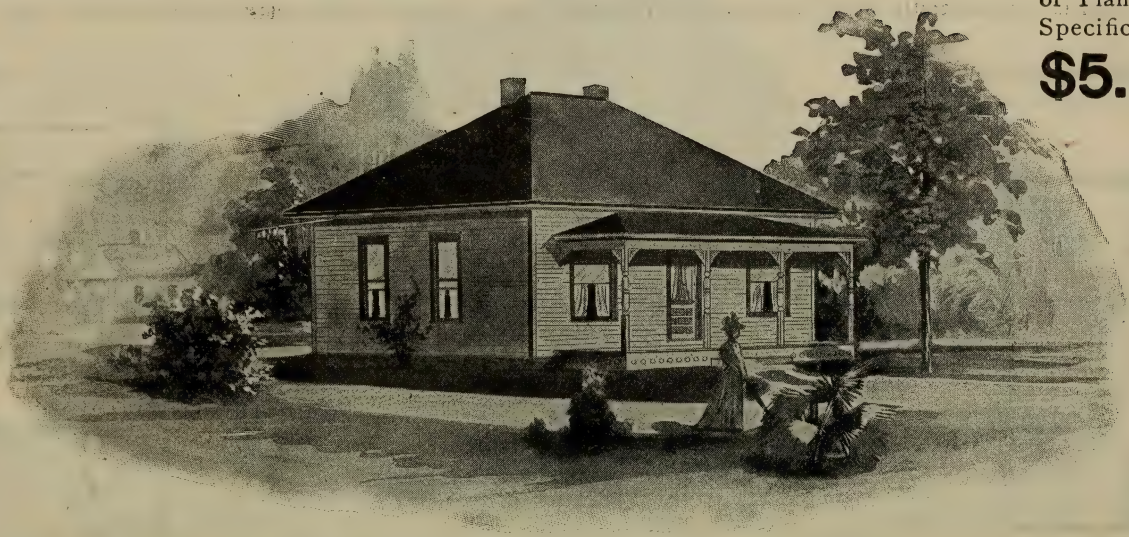

House Design No. 1048

Full and complete working plans and specifications of this house will be furnished for $5.00. Cost of this house is from $600 to $700, according to the locality in which it is built.

FLOOR PLAN OF DESIGN No. 1048

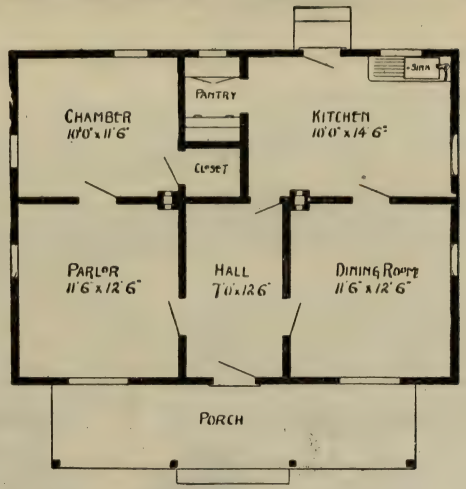

FLOOR PLAN

SIZE. Width, 32 feet. Length, 24 feet, exclusive of porch.

Blue prints consist of foundation plan; floor plan; front, rear, two side elevations; wall sections, and all necessary interior details.

Specifications consist of about fifteen pages of typewritten matter.

No. 1049

PRICE
of Plans and
Specifications
$5.00

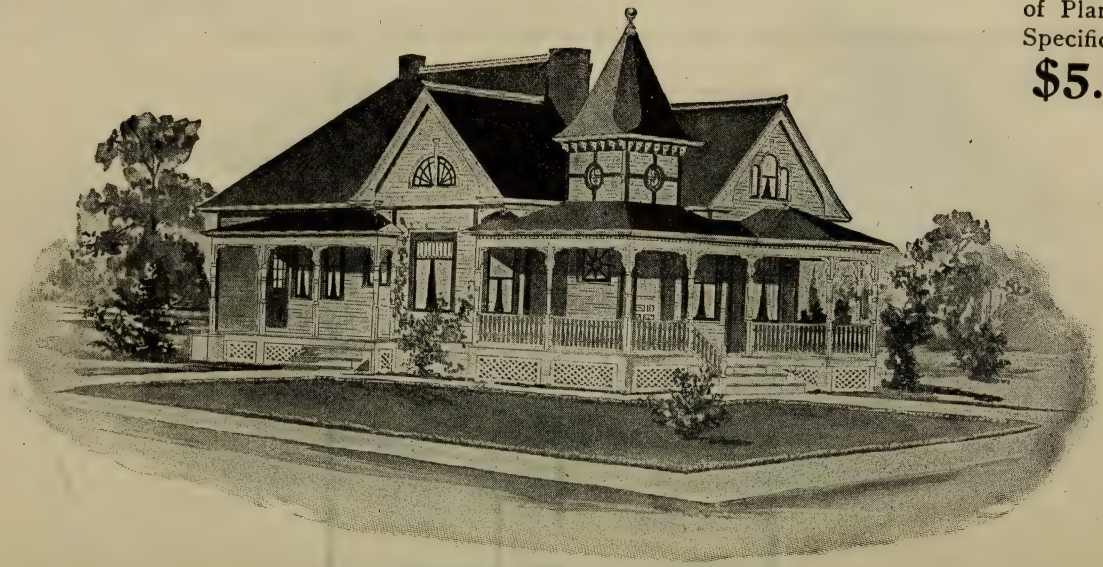

HOUSE DESIGN No. 1049

Full and complete working plans and specifications of this house will be furnished for $5.00.
Cost of this house is from $1,500 to $1,650 according to the locality in which it is built.

FLOOR PLAN OF DESIGN No. 1049

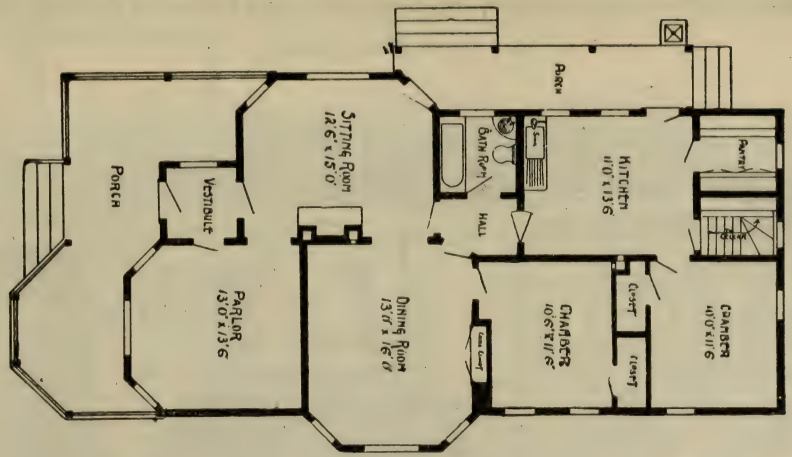

FLOOR PLAN

SIZE

Width, 30 feet. Length, 52 feet, exclusive of porches.

Blue prints consist of cellar foundation plan; floor and roof plans; front, rear, two side elevations; wall sections and all necessary interior details.

Specifications consist of about fifteen pages of typewritten matter.

No. 1051

PRICE
of Plans and
Specifications
$5.00

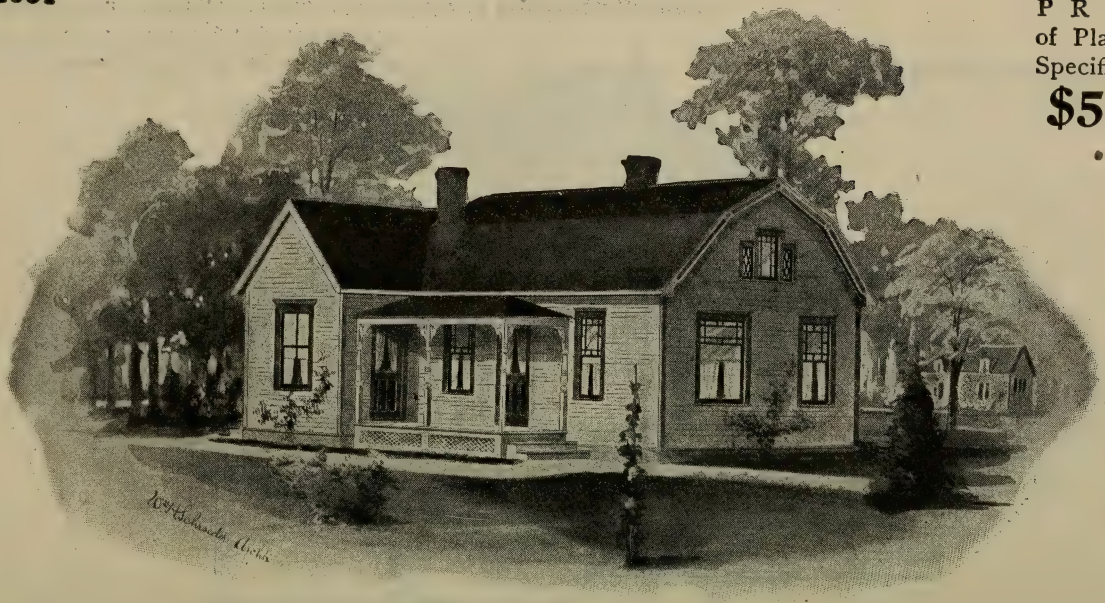

HOUSE DESIGN NO. 1051

Full and complete working plans and specifications of this house will be furnished for **$5.00.**
Cost of this house is from $700 to $900 according to the locality in which it is built.

FLOOR PLAN OF DESIGN No. 1051

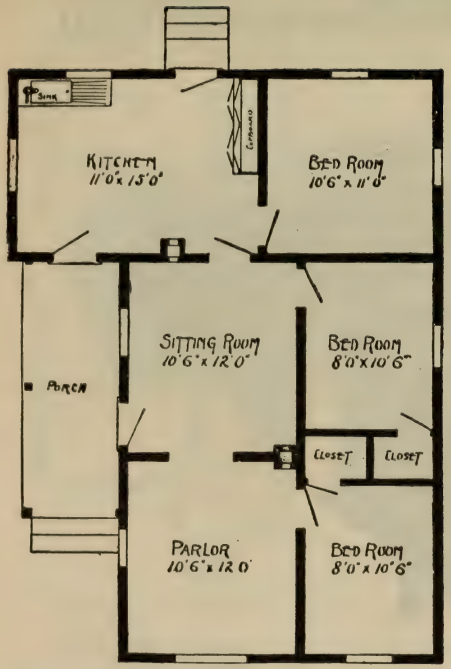

FLOOR PLAN

SIZE

Width, 27 feet. Length, 37 feet.

Blue prints consist of foundation plan; floor plan; front, rear, two side elevations; wall sections and all necessary interior details.

Specifications consist of about fifteen pages of typewritten matter.

No. 1052

PRICE
of Plans and
Specifications
$5.00

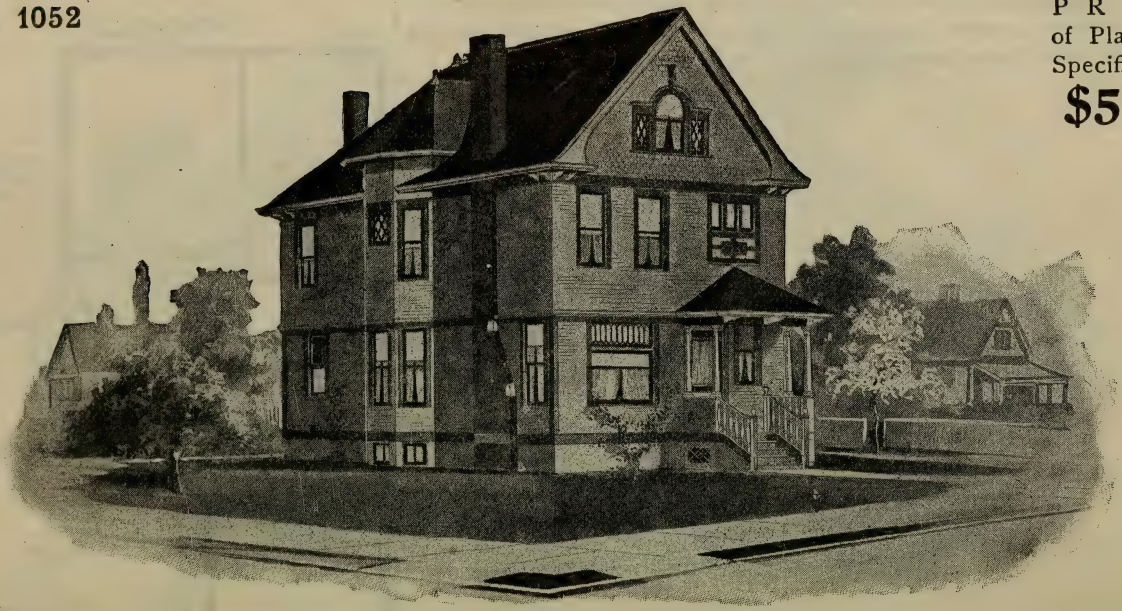

HOUSE DESIGN NO. 1052

Full and complete working plans and specifications of this house will be furnished for $5.00.
Cost of this house is from $2,000 to $2,200 according to the locality in which it is built.

FLOOR PLANS OF DESIGN No. 1052

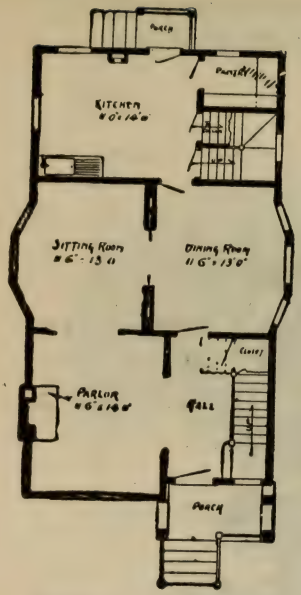

FIRST FLOOR PLAN

SIZE

Width, 25 feet.
Length, 40 feet,
exclusive of porches.

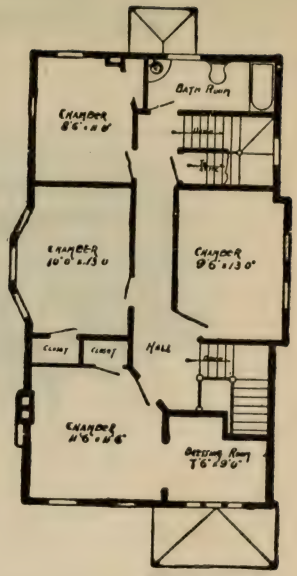

SECOND FLOOR PLAN

Blue prints consist of cellar and foundation plan; first and second floor plans; roof and attic plan; front, rear, two side elevations; wall sections and all necessary interior details.

Specifications consist of about twenty pages of typewritten matter.

No 1053

PRICE
of Plans and
Specifications
$5.00

House Design No. 1053

Full and complete working plans and specifications of this house will be furnished for **$5.00.**
Cost of this house is from $2250 to $2500, according to the locality in which it is built.

FLOOR PLANS OF DESIGN No. 1053

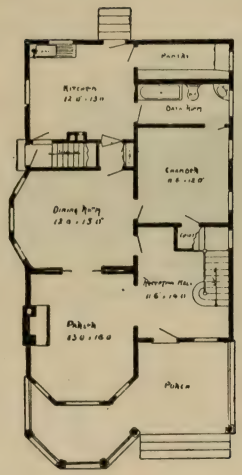

FIRST FLOOR PLAN

SIZE

Width, 28 feet.
Length, 46 feet,
exclusive of porch.

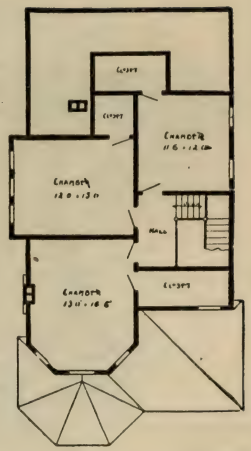

SECOND FLOOR PLAN

Blue prints consist of cellar and foundation plan; first and second floor plans; roof plan; front, rear, two side elevations; wall sections and all necessary interior details.

Specifications consist of about twenty pages of typewritten matter.

No. 1054

PRICE
of Plans and
Specifications
$5.00

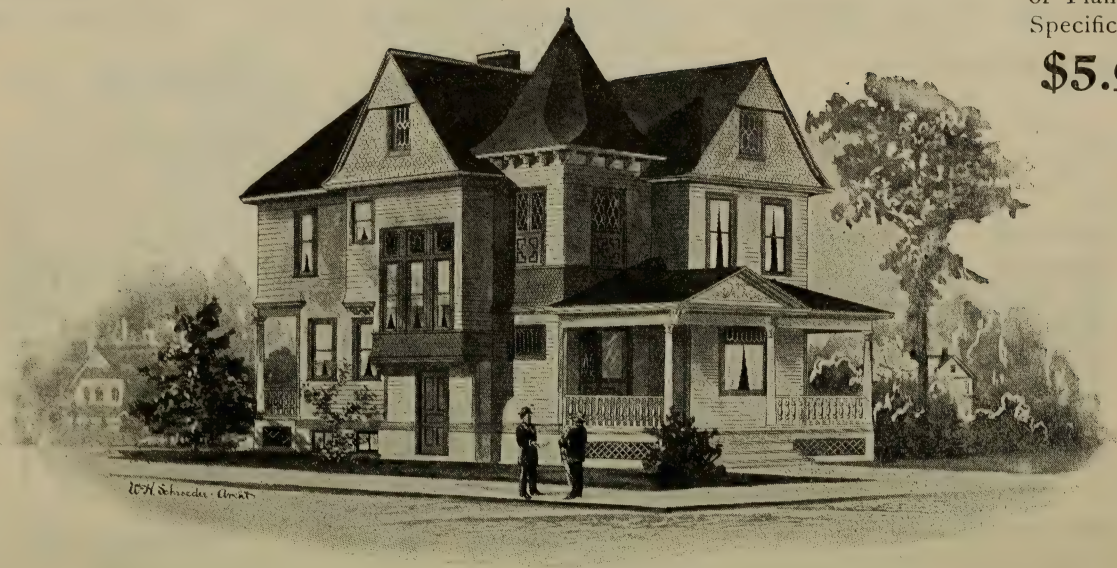

HOUSE DESIGN NO. 1054

Full and complete working plans and specifications of this house will be furnished for $5.00
Cost of this house is from $2250 to $2400, according to the locality in which it is built.

FLOOR PLANS OF DESIGN No. 1054

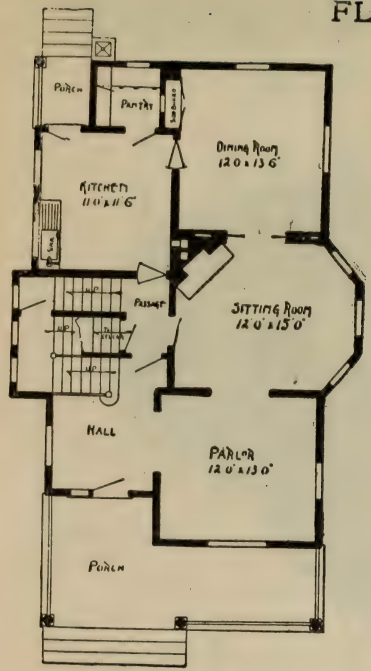

FIRST FLOOR PLAN

SIZE

Width, 28 feet.
Length, 40 feet,
exclusive of porch.

Blue prints consist of cellar and foundation plan; first and second floor plans; roof plan; front, rear, two side elevations; wall sections and all necessary interior details.

Specifications consist of about twenty pages of typewritten matter.

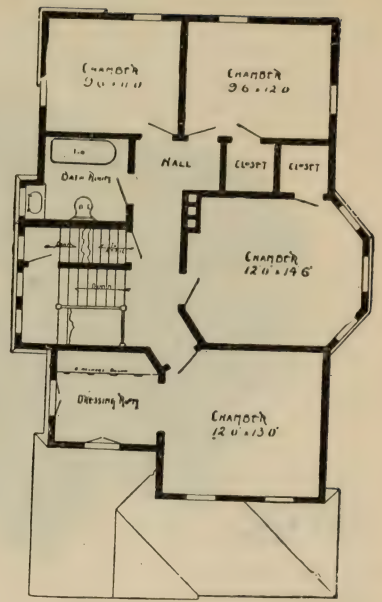

SECOND FLOOR PLAN

No. 1055

PRICE
of Plans and
Specifications
$5.00

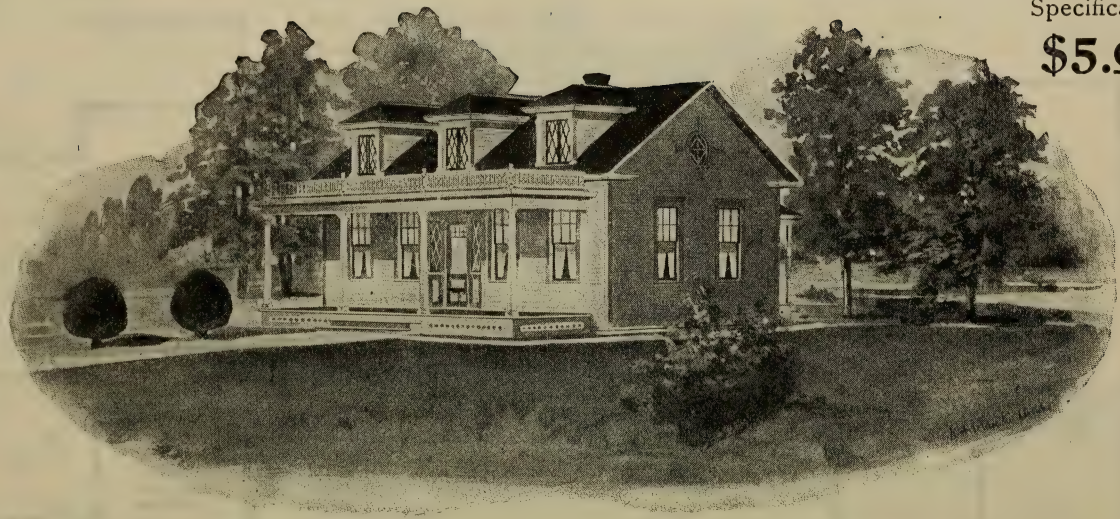

House Design No. 1055

Full and complete working plans and specifications of this house will be furnished for $5.00. Cost of this house is from $550 to $700, according to the locality in which it is built.

FLOOR PLAN OF DESIGN No. 1055

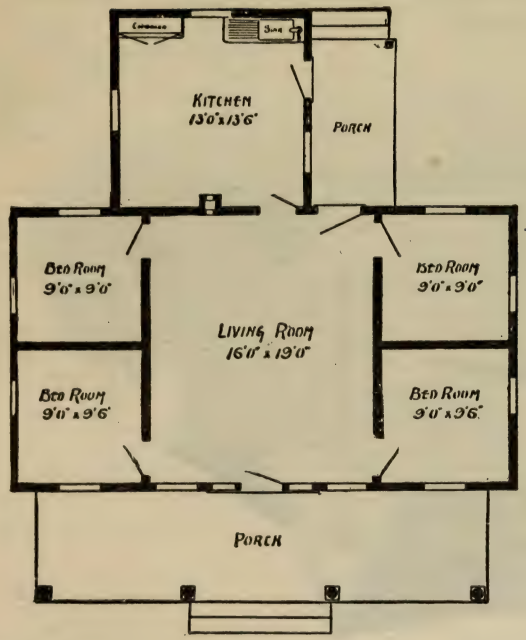

FLOOR PLAN

SIZE

Width, 36 feet.
Length, 34 feet,
exclusive of porches.

Blue prints consist of foundation plan; floor plan; front, rear, two side elevations; wall sections and all necessary interior details.

Specifications consist of about fifteen pages of typewritten matter.

No. 1056

PRICE
of Plans and
Specifications
$8.00

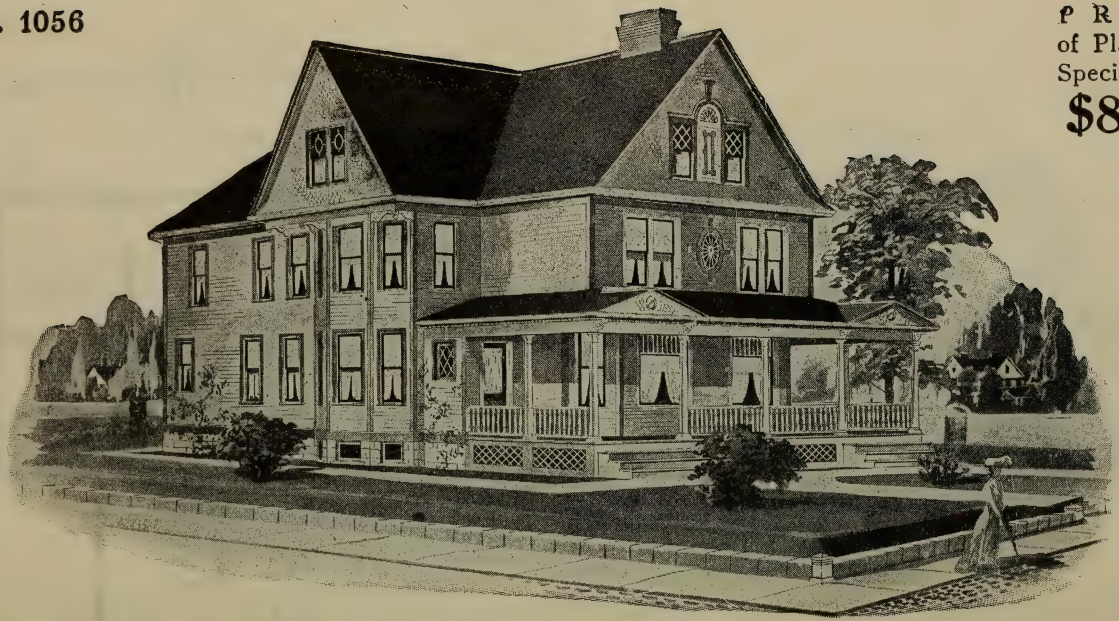

HOUSE DESIGN NO. 1056

Full and complete working plans and specifications of this house will be furnished for $8.00
Cost of this house is from $4,000 to $4,250 according to the locality in which it is built.

FLOOR PLANS OF DESIGN No. 1056

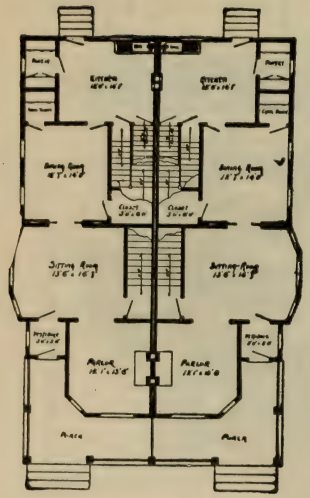

FIRST FLOOR PLAN

SIZE

Width, 43 feet.
Length, 56 feet,
exclusive of porch.

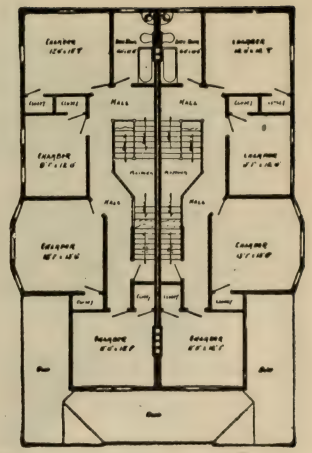

SECOND FLOOR PLAN

Blue prints consist of cellar and foundation plan; first and second floor plans; front, rear, two side elevations; wall sections and all necessary interior details.

Specifications consist of about twenty pages of typewritten matter.

No. 1057

PRICE
of Plans and
Specifications
$5.00

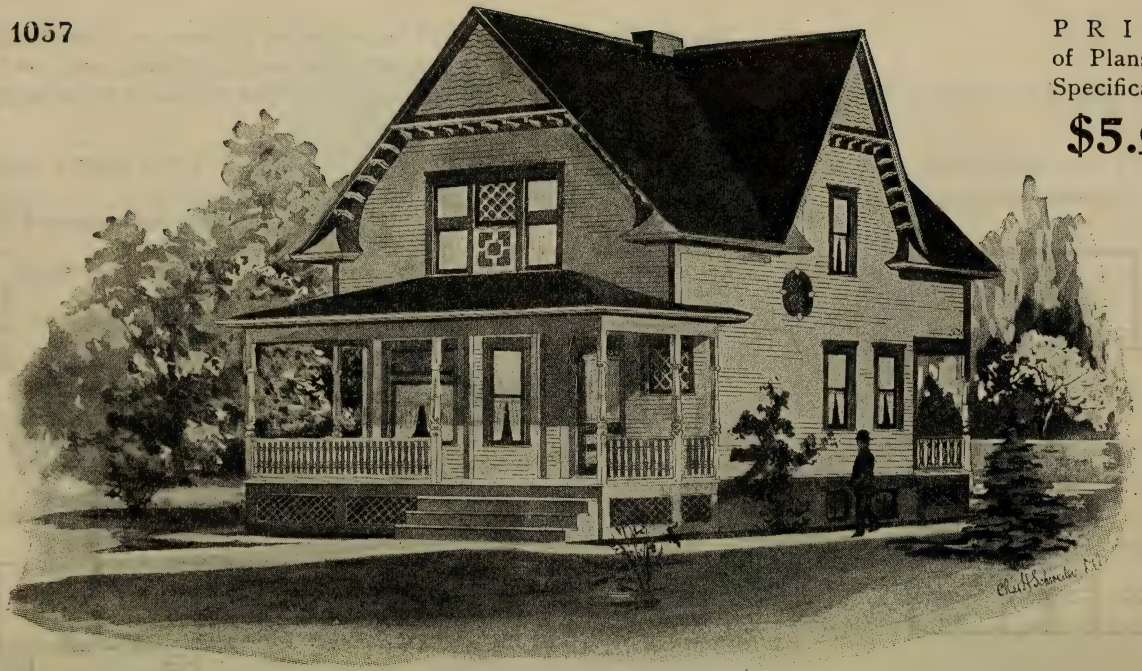

HOUSE DESIGN NO. 1057

Full and complete working plans and specifications of this house will be furnished for $5.00.
Cost of this house is from $1500 to $1650, according to the locality in which it is built.

FLOOR PLANS OF DESIGN No. 1057

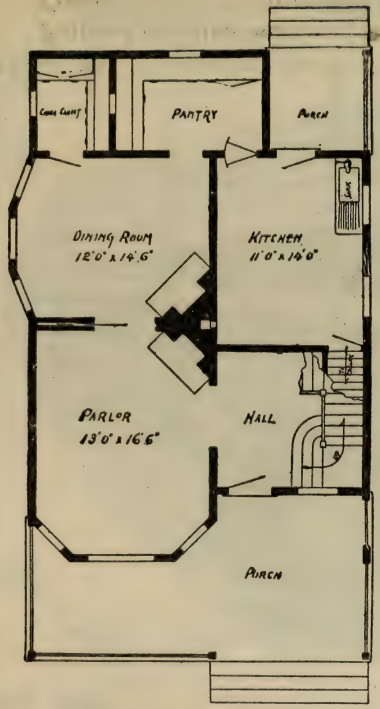

FIRST FLOOR PLAN

SIZE

Width, 27 feet,
Length, 38 feet,
exclusive of porches.

Blue prints consist of cellar and foundation plan; first and second floor plans; front, rear, two side elevations; wall sections and all necessary interior details.

Specifications consist of about fifteen pages of typewritten matter.

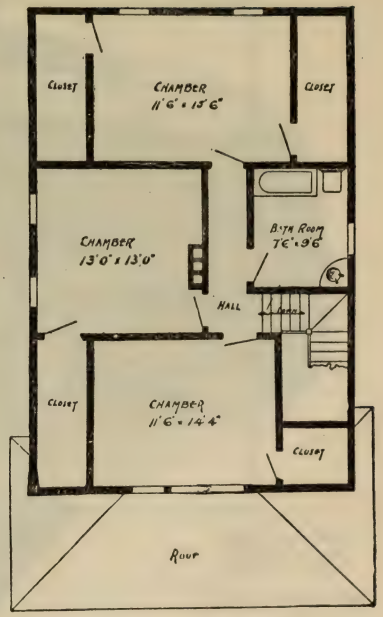

SECOND FLOOR PLAN

No. 1058

PRICE
of Plans and
Specifications
$5.00

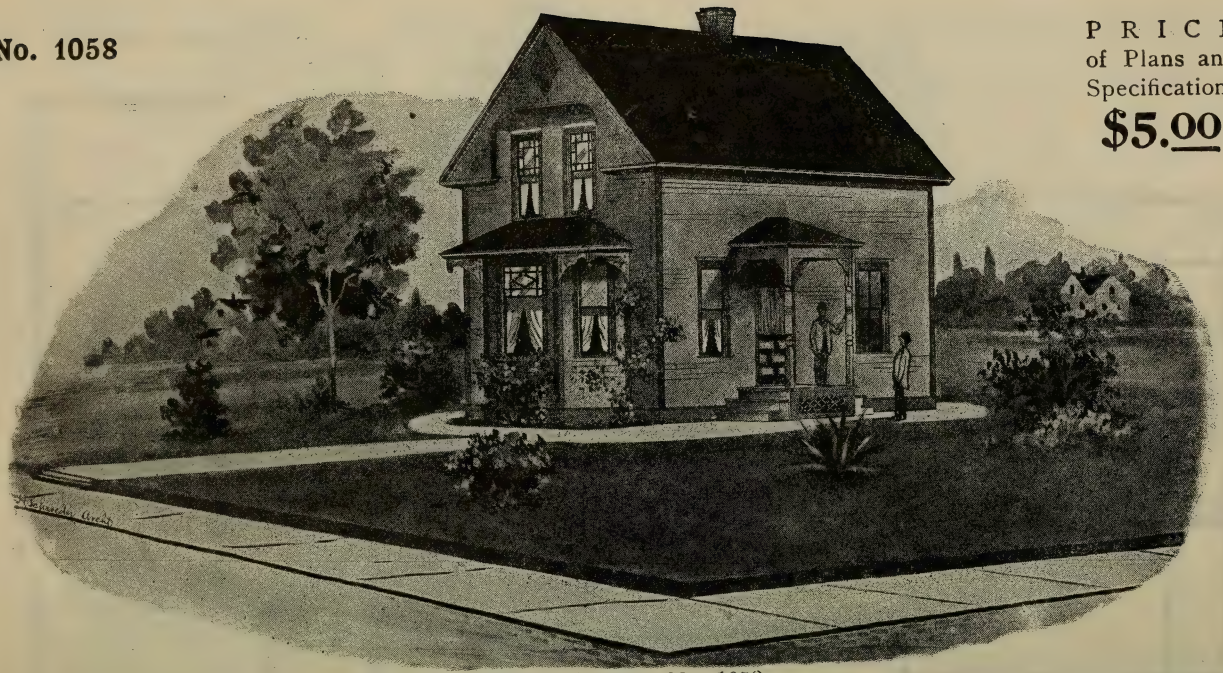

House Design No. 1058

Full and complete working plans and specifications of this house will be furnished for $5.00.
Cost of this house is from $600 to $800 according to the locality in which it is built.

FLOOR PLANS OF DESIGN No. 1058

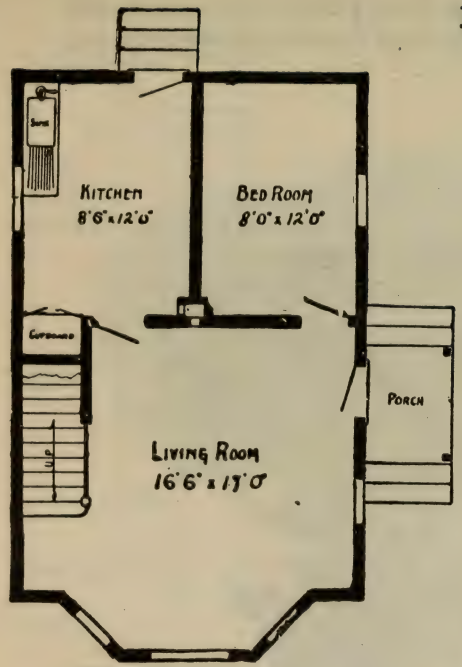

FIRST FLOOR PLAN

SIZE

Width, 18 feet.
Length, 30 feet,
exclusive of porch.

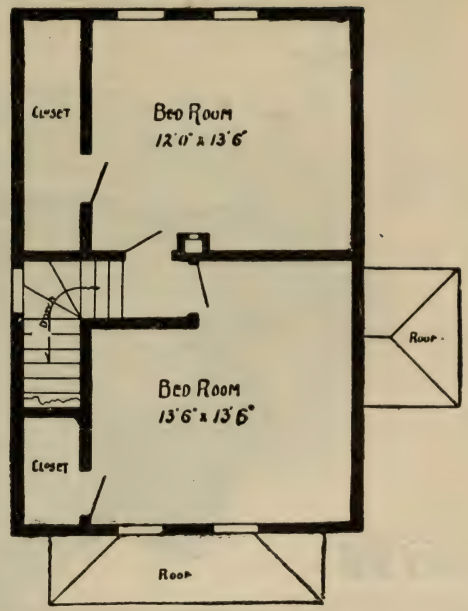

SECOND FLOOR PLAN

Blue prints consist of foundation plan; first and second floor plans; front, rear, two side elevations, wall sections and all necessary interior details. Specifications consist of fifteen pages of typewritten matter.

No. 1059

PRICE
of Plans and
Specifications
$5.00

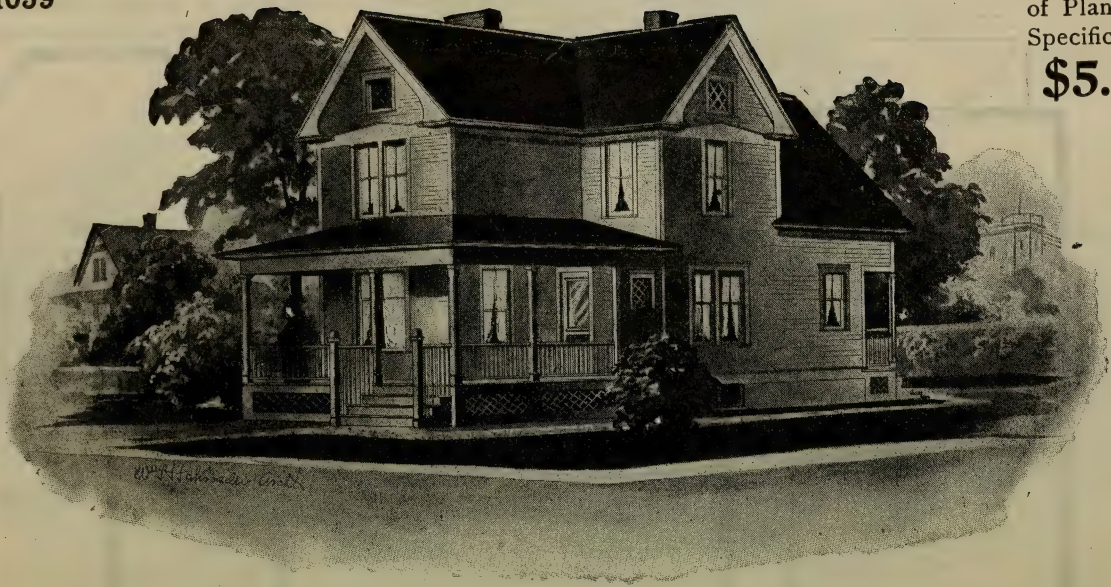

HOUSE DESIGN NO. 1059

Full and complete working plans and specifications of this house will be furnished for $5.00. Cost of this house is from $1,250 to $1,400 according to the locality in which it is built.

FLOOR PLANS OF DESIGN No. 1059.

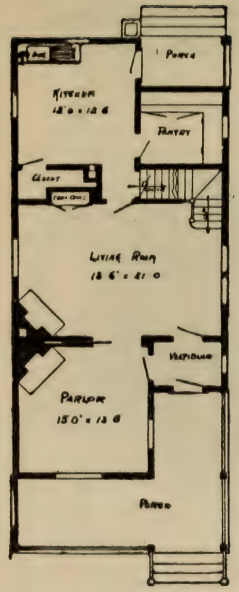

FIRST FLOOR PLAN

SIZE

Width, 22 feet.

Length, 45 feet,

exclusive of p rches.

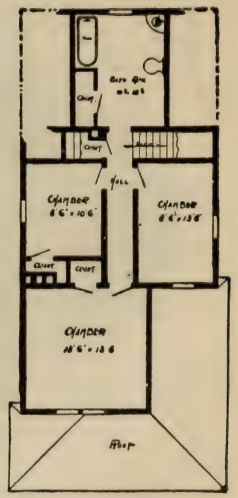

SECOND FLOOR PLAN

Blue prints consist of cellar and foundation plan; first and second floor plans; front, rear, two side elevations; wall sections and all necessary interior details.

Specifications consist of about twenty pages of typewritten matter.

No. 1060

PRICE
of Plans and
Specifications
$12.00

House Design No. 1060

Full and complete working plans and specifications of this house will be furnished for $12.00.
Cost of this house is from $4,000 to $4,250, according to the locality in which it is built.

FLOOR PLANS OF DESIGN No. 1060

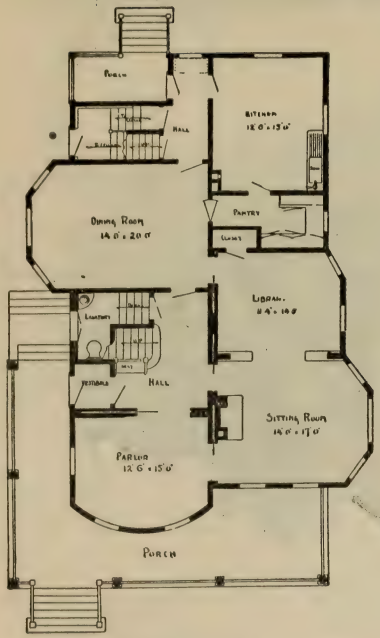

FIRST FLOOR PLAN

SIZE

Width, 39 feet.
Length, 54 feet,
exclusive of porches.

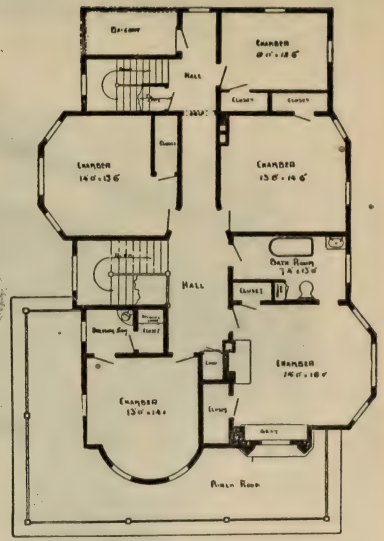

SECOND FLOOR PLAN

Blue prints consist of cellar and foundation plan; first and second floor plans; attic and roof plan; front, rear, two side elevations; wall sections and all necessary interior details. Specifications consist of about twenty pages of typewritten matter.

No. 1061

PRICE
of Plans and
Specifications
$5.00

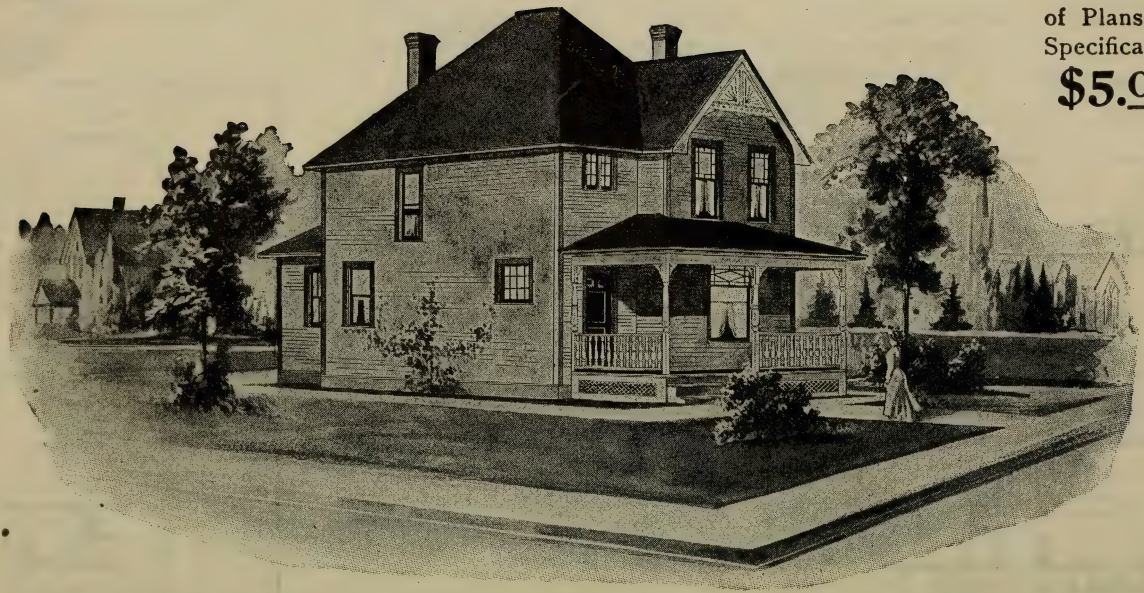

HOUSE DESIGN NO. 1061

Full and complete working plans and specifications of this house will be furnished for $5.00.
Cost of this house is from $800 to $1,000 according to the locality in which it is built.

FLOOR PLANS OF DESIGN No. 1061

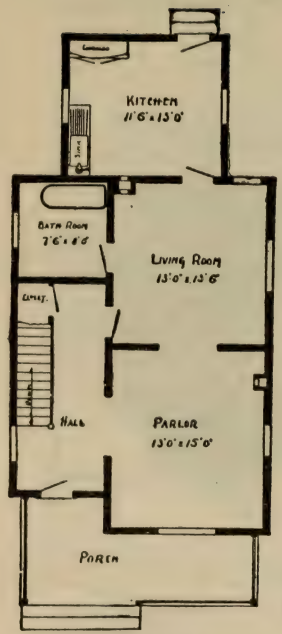

FIRST FLOOR PLAN

SIZE

Width, 22 feet.
Length, 42 feet,
exclusive of porch.

Blue prints consist of foundation plan; first and second floor plans; front, rear, two side elevations; wall sections and all necessary interior details.

Specifications consist of about fifteen pages of typewritten matter.

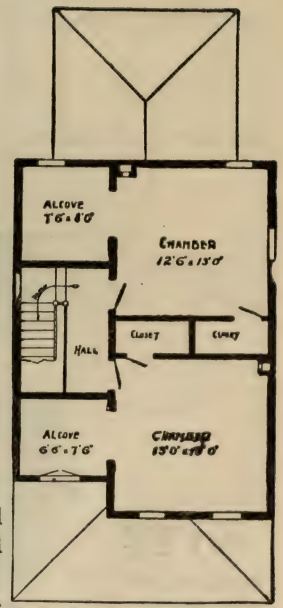

SECOND FLOOR PLAN

No. 1062

PRICE
of Plans and
Specifications
$5.00

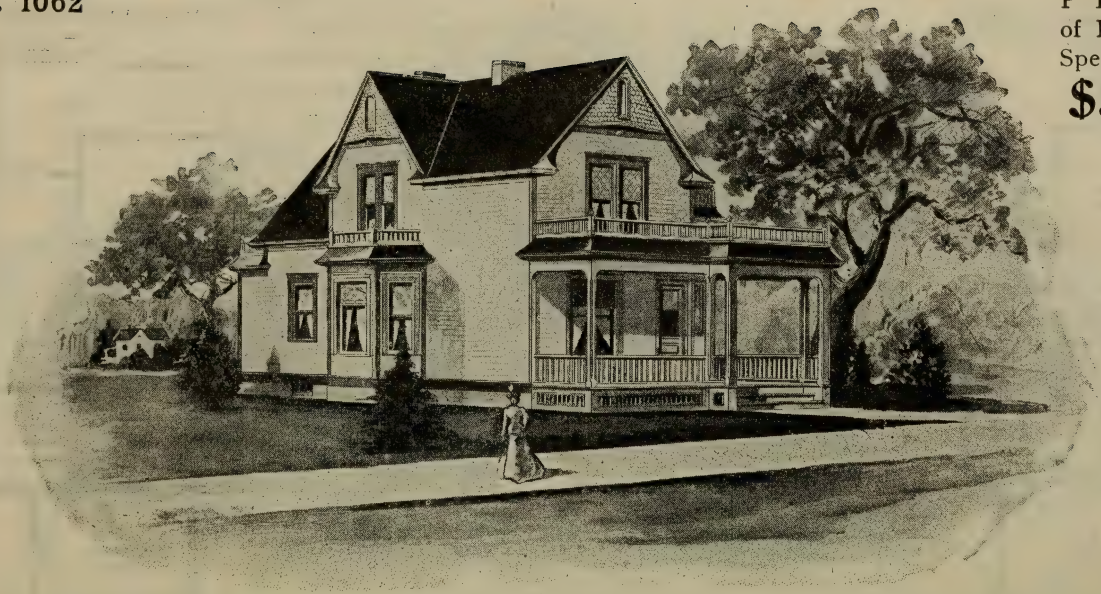

House Design No. 1062

Full and complete working plans and specifications of this house will be furnisned for **$5.00.**
Cost of this house is from $1,650 to $1,800 according to the locality in which it is built.

FLOOR PLANS OF DESIGN No. 1062

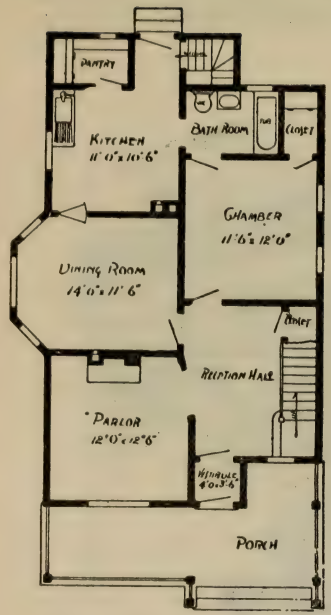

FIRST FLOOR PLAN

SIZE

Width, 27 feet.
Length, 41 feet,
exclusive of porch.

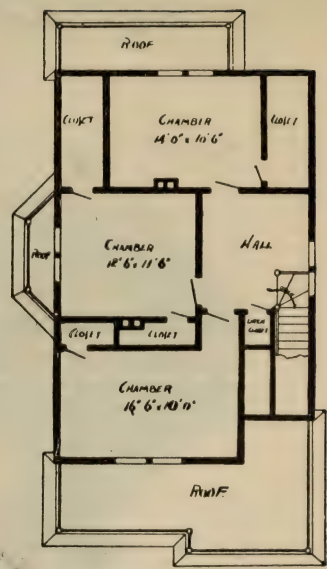

SECOND FLOOR PLAN

Blue prints consist of cellar and foundation plan; first and second floor plans; front rear, two side elevations; wall sections and all necessary interior details.

Specifications consist of about twenty pages of typewritten matter.

No. 1063

PRICE
of Plans and
Specifications
$5.00

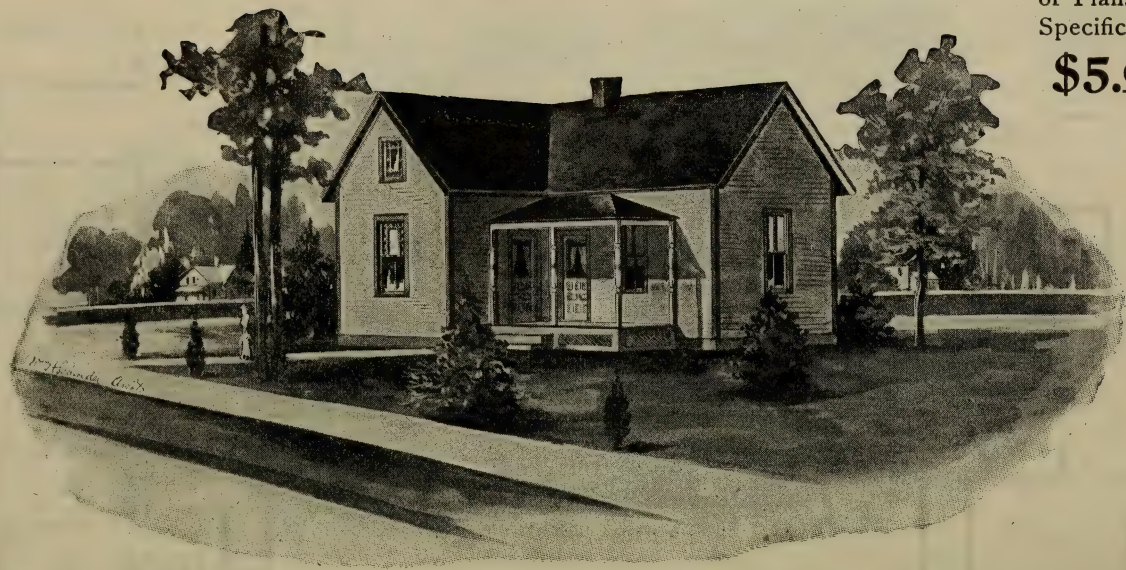

HOUSE DESIGN NO. 1063

Full and complete working plans and specifications of this house will be furnished for $5.00. Cost of this house is from $500 to $600, according to the locality in which it is built.

FLOOR PLAN OF DESIGN No. 1063

SIZE

Width, 32 feet. Length, 32 feet.

Blue prints consist of foundation plan; floor plan; front, rear, two side elevations; wall sections and all necessary interior details.

Specifications consist of about fifteen pages of typewritten matter.

No. 1064

PRICE
of Plans and
Specifications
$5.00

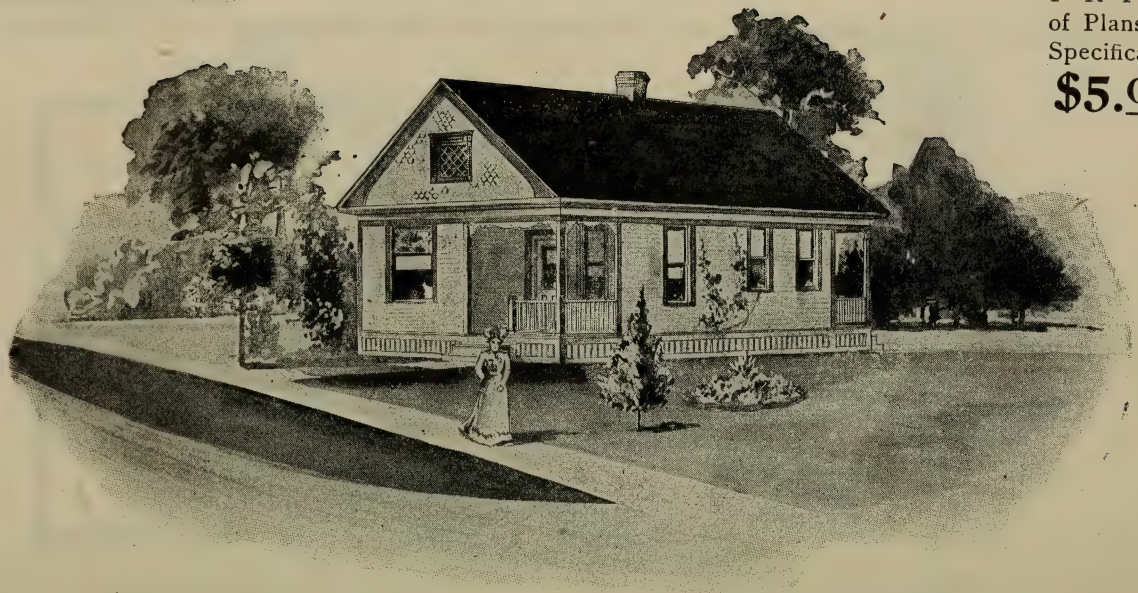

House Design No. 1064

Full and complete working plans and specifications of this house will be furnished for $5.00. Cost of this house is from $650 to $800 according to the locality in which it is built.

FLOOR PLAN OF DESIGN No. 1064

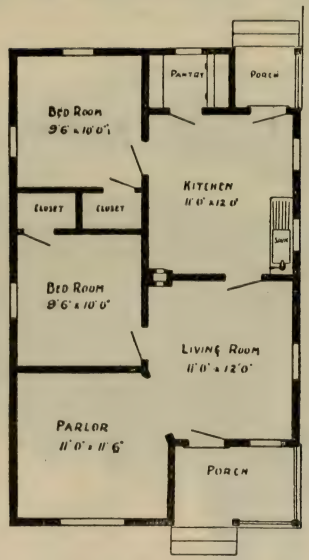

FLOOR PLAN

SIZE

Width, 22 feet. Length, 36 feet

Blue prints consist of foundation plan; floor plan; front, rear, two side elevations; wall sections and all necessary interior details.

Specifications consist of about fifteen pages of typewritten matter.

No. 1065

PRICE
of Plans and
Specifications
$5.00

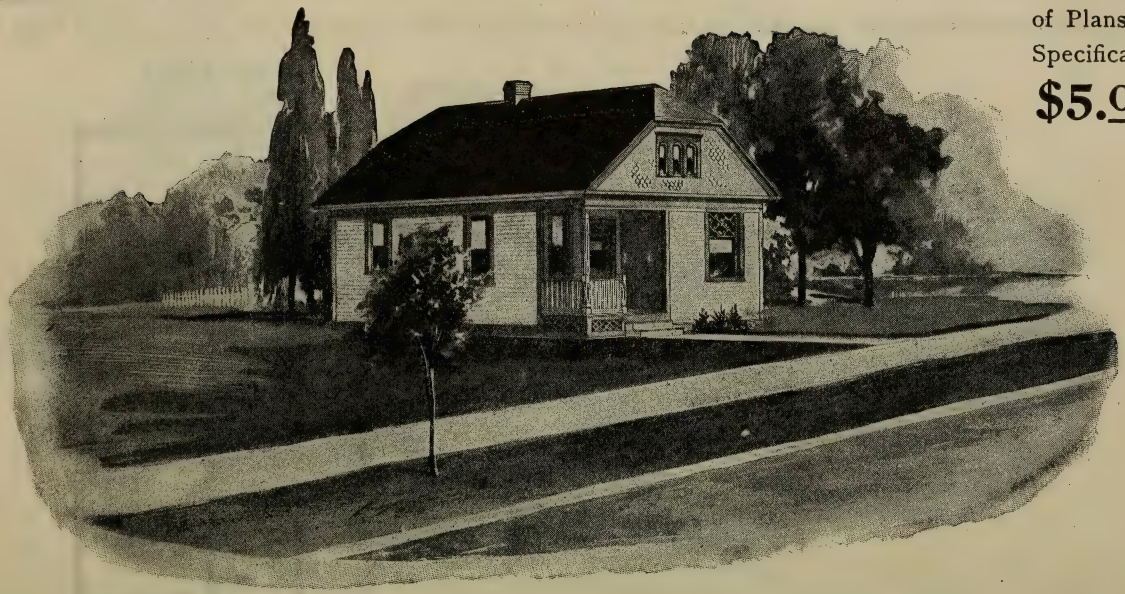

House Design No. 1065

Full and complete working plans and specifications of this house will be furnished for $5.00. Cost of this house is from $600 to $725, according to the locality in which it is built.

FLOOR PLAN OF DESIGN No. 1065

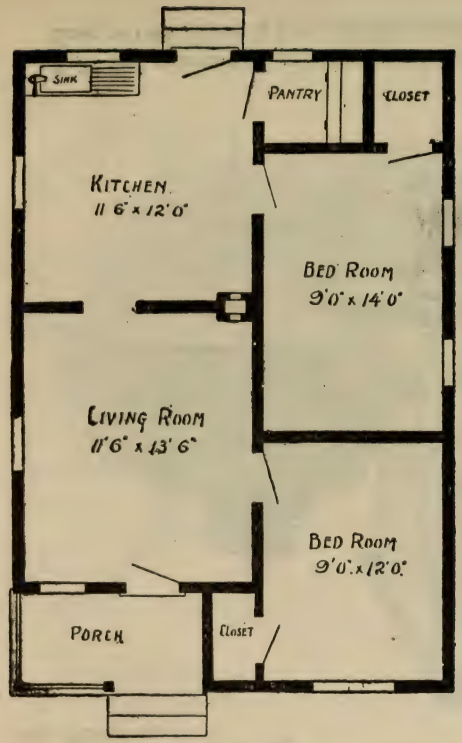

FLOOR PLAN

SIZE

Width, 22 feet. Length, 32 feet.

Blue prints consist of foundation plan; floor plan; front, rear, two side elevations; wall sections and all necessary interior details. Specifications consist of about fifteen pages of typewritten matter.

No. 1066

PRICE
of Plans and
Specifications
$5.00

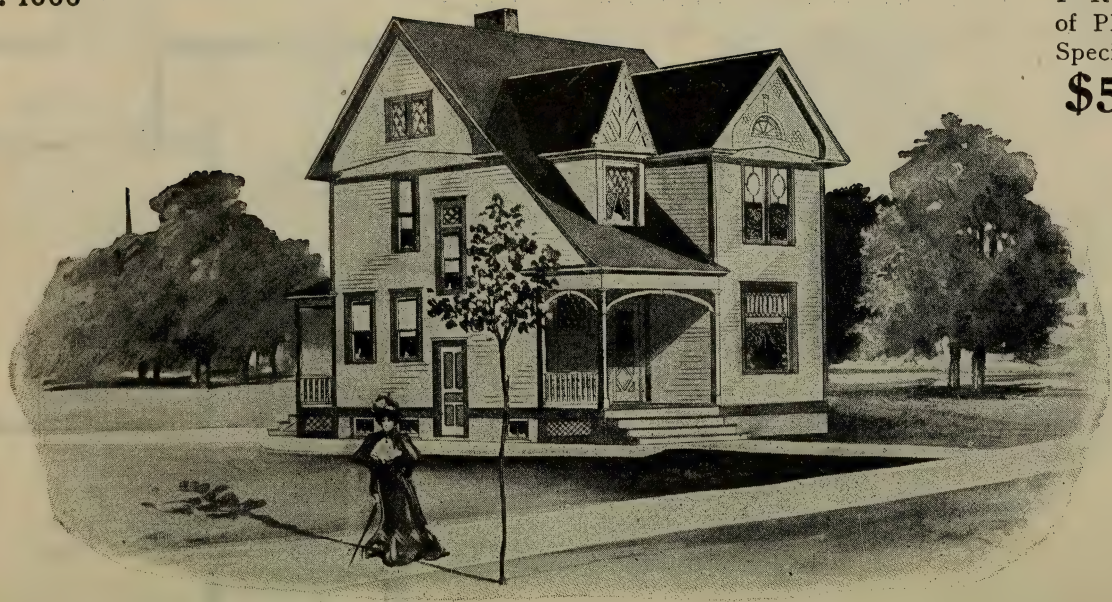

HOUSE DESIGN NO. 1066

Full and complete working plans and specifications of this house will be furnished for $5.00.
Cost of this house is from $1.350 to $1.500 according to the locality in which it is built.

FLOOR PLANS OF DESIGN No. 1066

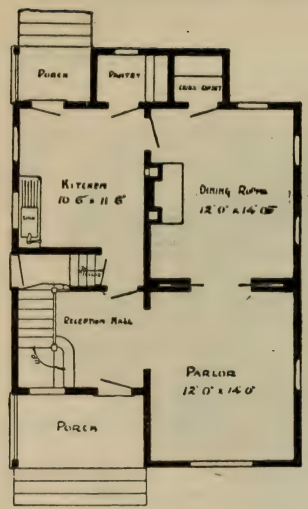

FIRST FLOOR PLAN

SIZE

Width, 24 feet,
Length, 30 feet,
exclusive of porch.

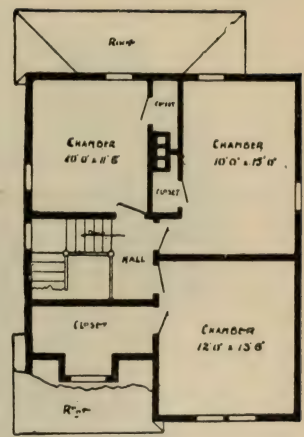

SECOND FLOOR PLAN

Blue prints consist of cellar and foundation plan; first and second floor plans; front, rear, two side elevations; wall sections and all necessary interior details.

Specifications consist of about twenty pages of typewritten matter.

No. 1067

PRICE
of Plans and
Specifications
$5.00

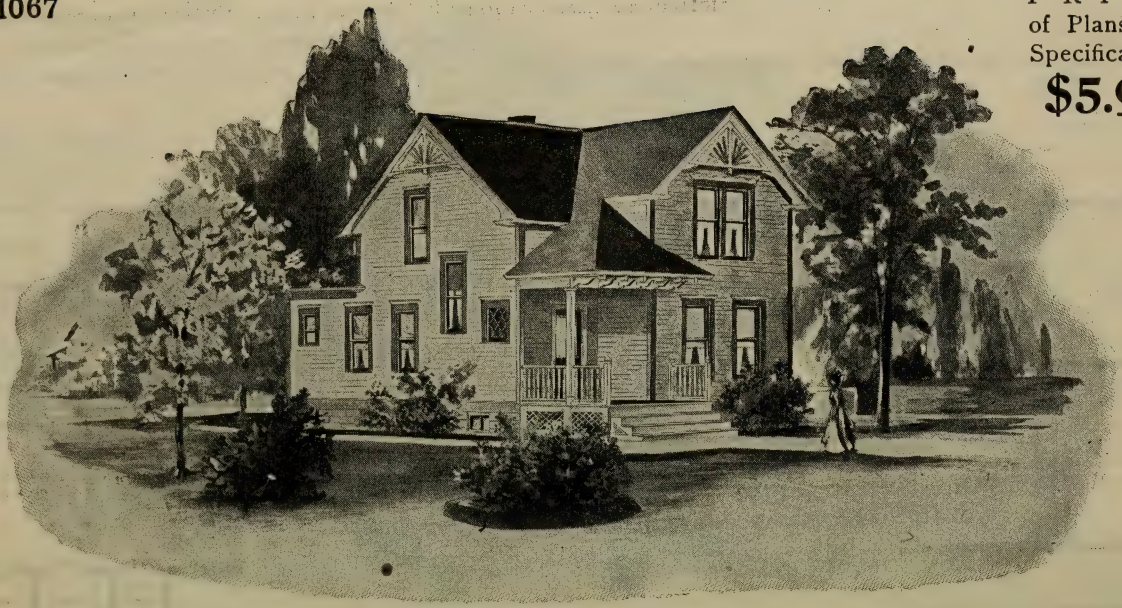

HOUSE DESIGN NO. 1067

Full and complete working plans and specifications of this house will be furnished for $5.00.
Cost of this house is from $1,050 to $1,200 according to the locality in which it is built.

FLOOR PLANS OF DESIGN No. 1067

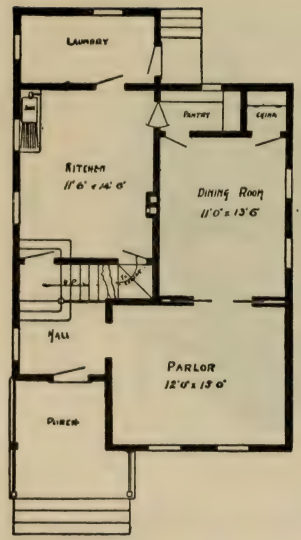

FIRST FLOOR PLAN

SIZE

Width, 24 feet.
Length, 40 feet,
exclusive of porch.

Blue prints consist of cellar and foundation plan; first and second floor plans; front, rear, two side elevations; wall sections and all necessary interior details.

Specifications consist of about fifteen pages of typewritten matter.

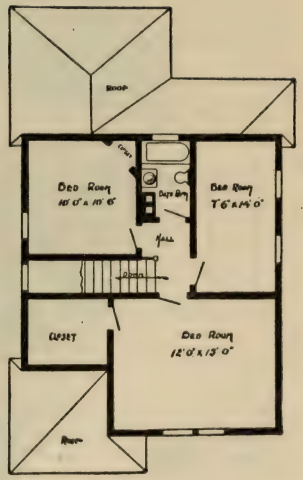

SECOND FLOOR PLAN

No. 1068

PRICE
of Plans and
Specifications
$5.00

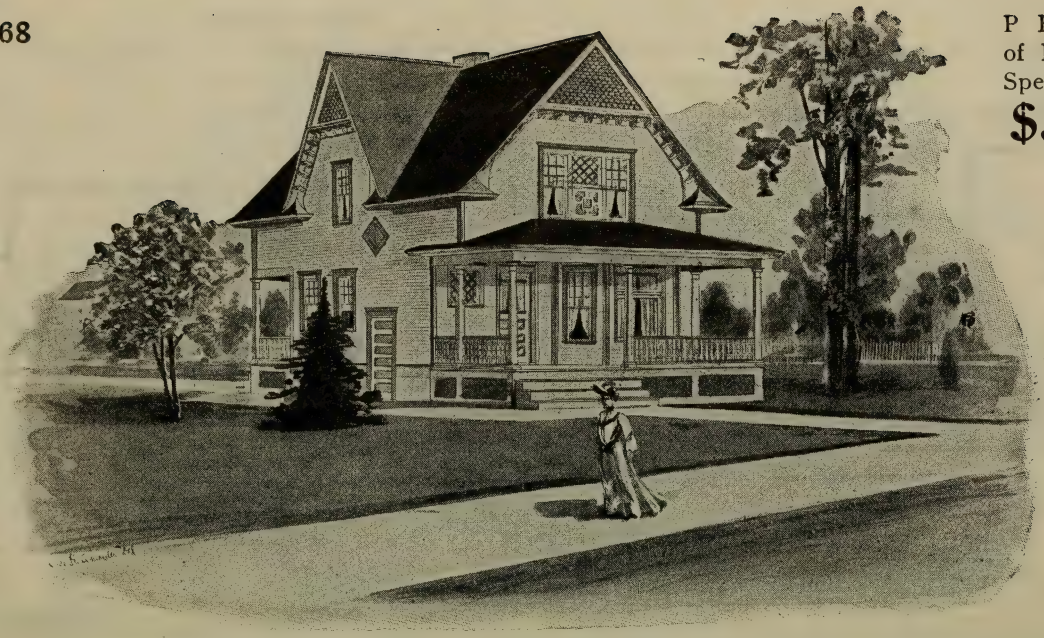

House Design No. 1068

Full and complete working plans and specifications of this house will be furnished for $5.00.
Cost of this house is from $1,600 to $1,750 according to the locality in which it is built.

FLOOR PLANS OF DESIGN No. 1068

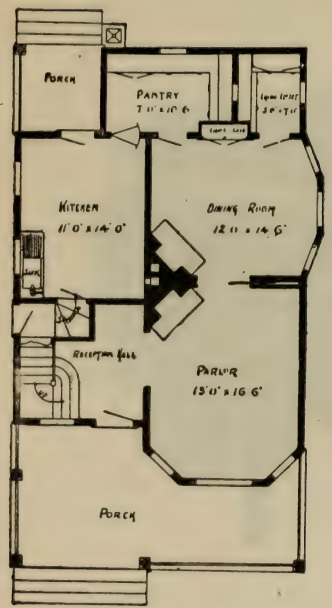

FIRST FLOOR PLAN

SIZE

Width, 27 feet.
Length, 38 feet,
exclusive of porches.

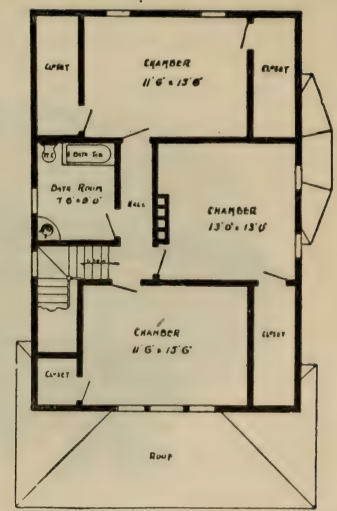

SECOND FLOOR PLAN

Blue prints consist of cellar and foundation plan; first and second floor plans; front, rear, two side elevations; wall sections and all necessary interior details. Specifications consist of about fifteen pages of typewritten matter.

No. 1069

PRICE
of Plans and
Specifications
$5.00

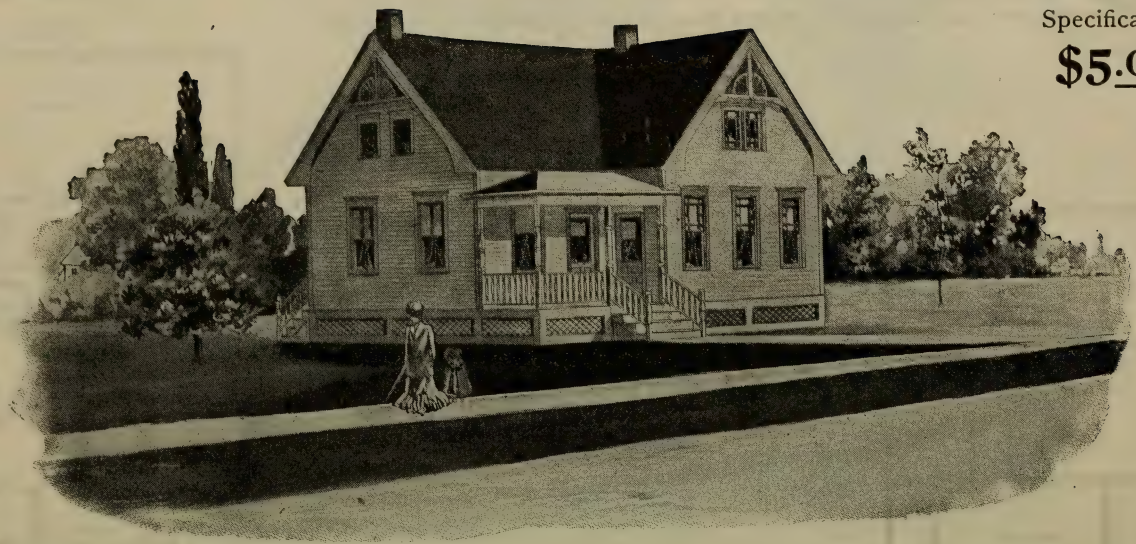

House Design No. 1069

Full and complete working plans and specifications of this house will be furnished for $5.00.
Cost of this house is from $650 to $800 according to the locality in which it is built.

FLOOR PLAN OF DESIGN No. 1069

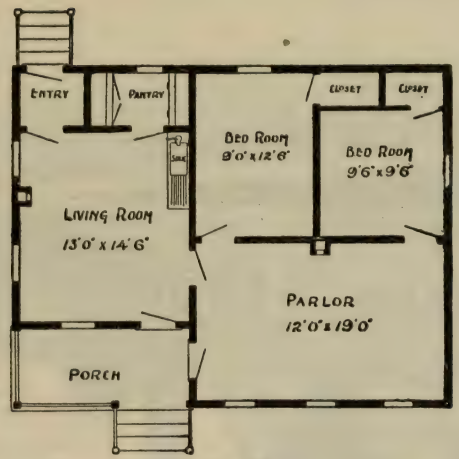

FLOOR PLAN

SIZE

Width, 33 feet, 6 inches.

Length, 26 feet.

Blue prints consist of foundation plan; floor plan; front, rear, two side elevations; wall sections and all necessary interior details.

Specifications consist of about fifteen pages of typewritten matter.

No. 1070

PRICE
of Plans and
Specifications
$6.00

House Design No. 1070

Full and complete working plans and specifications of this house will be furnished for $6.00.
Cost of this house is from $1,850 to $2,000 according to the locality in which it is built.

FLOOR PLANS OF DESIGN No. 1070

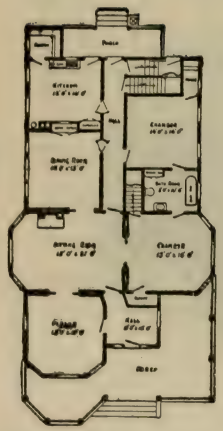

FIRST FLOOR PLAN

SIZE

Width, 40 feet.
Length, 62 feet 6 inches,
exclusive of porches.

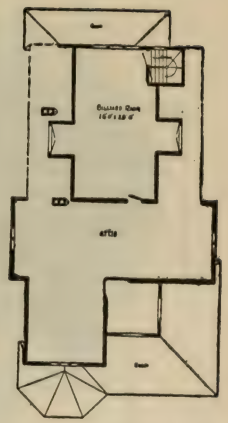

SECOND FLOOR PLAN

Blue prints consist of cellar and foundation plan; first and second floor plans; front, rear, two side elevations; wall sections and all necessary interior details.

Specifications consist of about fifteen pages of typewritten matter.

No. 1071

PRICE
of Plans and
Specifications
$5.00

House Design No. 1071

Full and complete working plans and specifications of this house will be furnished for $5.00.
Cost of this house is from $1,550 to $1,700 according to the locality in which it is built.

FLOOR PLANS OF DESIGN No. 1071

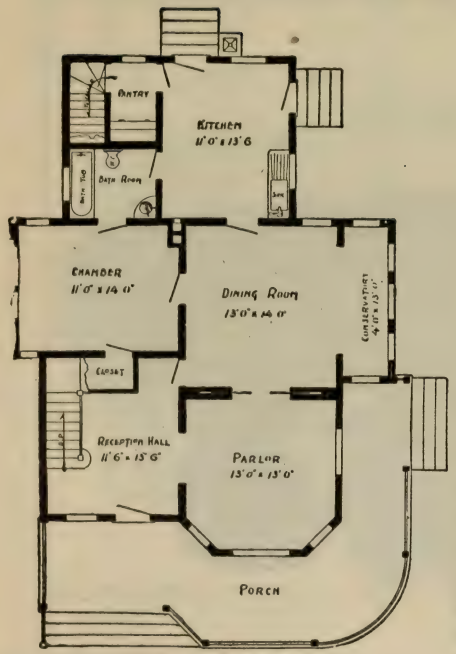

FIRST FLOOR PLAN

SIZE

Width, 33 feet.
Length, 43 feet,
exclusive of porch.

Blue prints consist of cellar and foundation plan; first and second floor plans; front, rear, two side elevations; wall sections and all necessary interior details. Specifications consist of about twenty pages of typewritten matter.

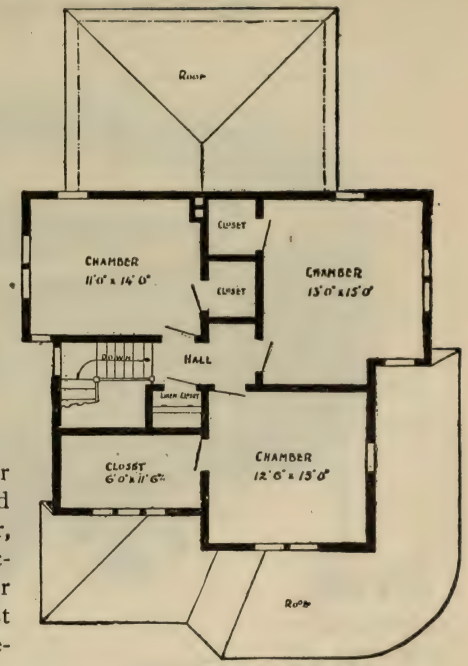

SECOND FLOOR PLAN

No. 1072

PRICE
of Plans and
Specifications
$5.00

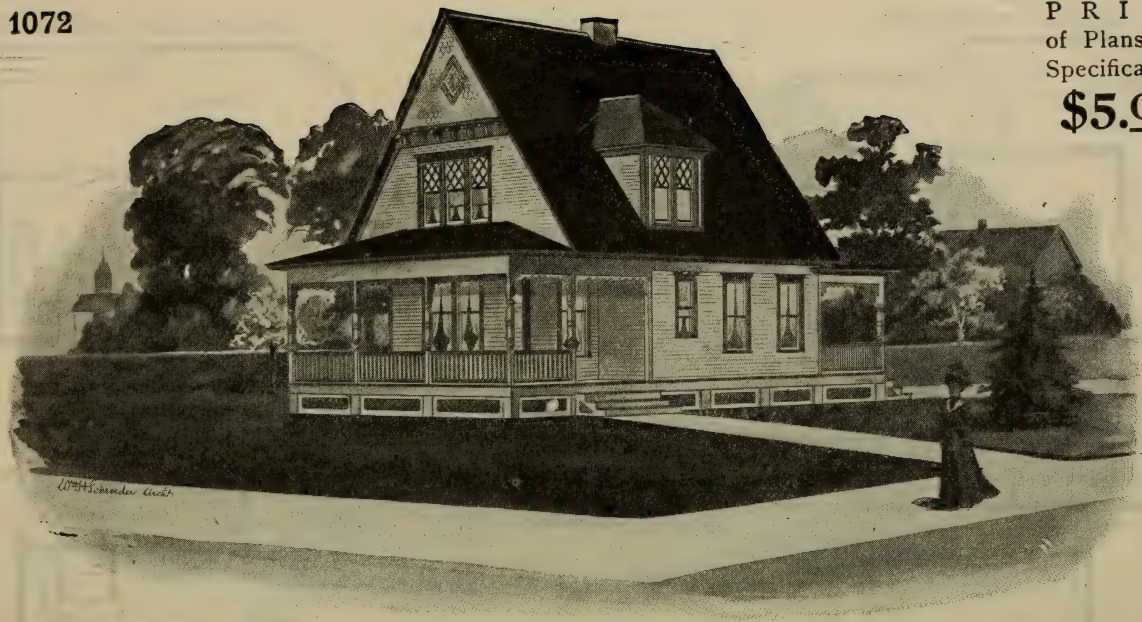

HOUSE DESIGN NO. 1072

Full and complete working plans and specifications of this house will be furnished for **$5.00.**
Cost of this house is from $900 to $1,200 according to the locality in which it is built.

FLOOR PLANS OF DESIGN No. 1072

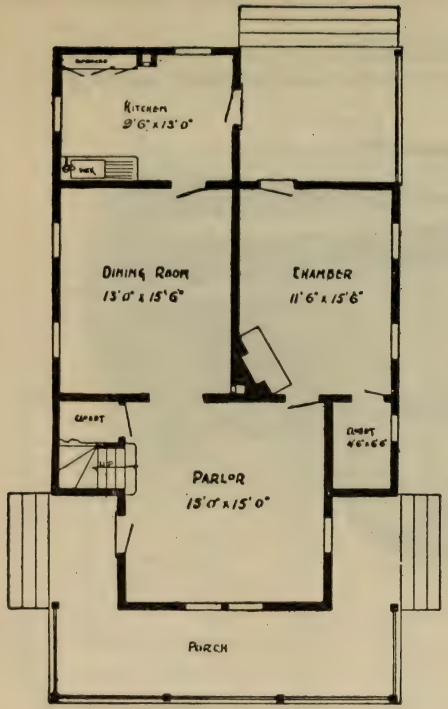

FIRST FLOOR PLAN

SIZE

Width, 26 feet.
Length, 42 feet,
exclusive of porch.

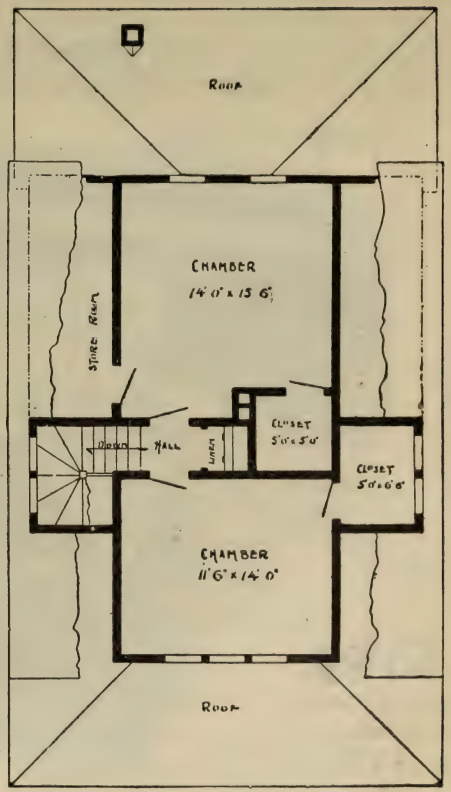

SECOND FLOOR PLAN

Blue prints consist of foundation plan, first and second floor plans; front, rear, two side elevations; wall sections and all necessary interior details. Specifications consist of about fifteen pages of typewritten matter.

No. 1073

PRICE
of Plans and
Specifications
$8.00

House Design No. 1073

Full and complete working plans and specifications of this house will be furnished for $8.00.
Cost of this house is from $2,800 to $3,100 according to the locality in which it is built.

FLOOR PLANS OF DESIGN No. 1073

FIRST FLOOR PLAN

SIZE

Width, 46 feet.
Length, 64 feet,
exclusive of porches.

Blue prints consist of cellar and foundation plan; first and second floor plans; front, rear, two side elevations; wall sections and all necessary interior details.

Specifications consist of about twenty pages of typewritten matter.

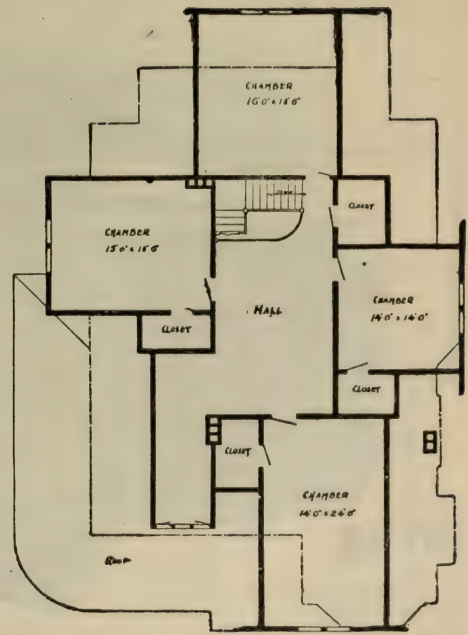

SECOND FLOOR PLAN

No. 1074

PRICE
of Plans and
Specifications
$5.00

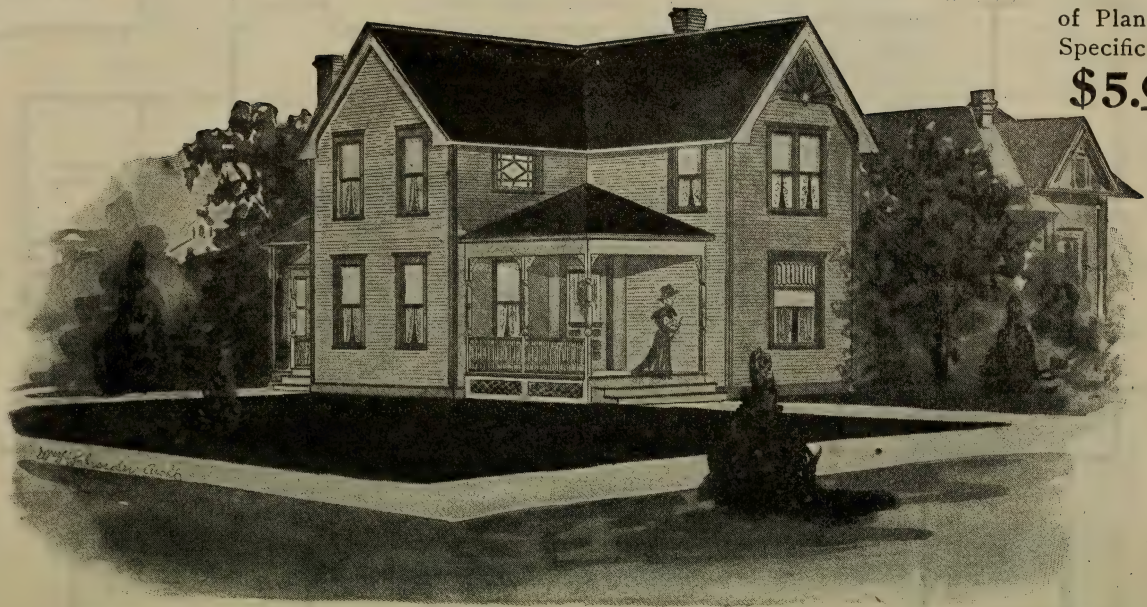

HOUSE DESIGN NO. 1074.

Full and complete working plans and specifications of this house will be furnished for $5.00.
Cost of this house is from $1,000 to $1,250 according to the locality in which it is built.

FLOOR PLANS OF DESIGN No. 1074

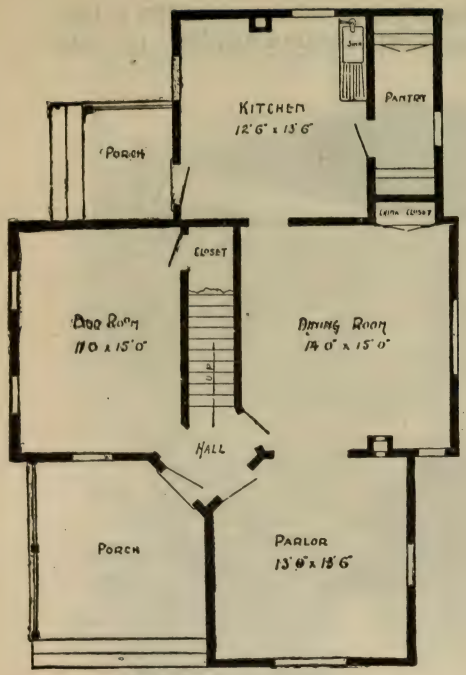

FIRST FLOOR PLAN

SIZE

Width, 30 feet.

Length, 44 feet.

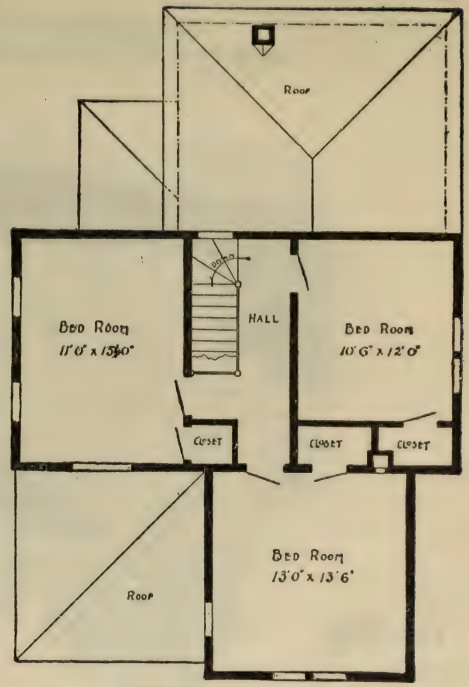

SECOND FLOOR PLAN

Blue prints consist of foundation plan; first and second floor plans; front, rear, two side elevations; wall sections and all necessary interior details. Specifications consist of about twenty pages of typewritten matter.

No. 1075

PRICE
of Plans and
Specifications
$5.00

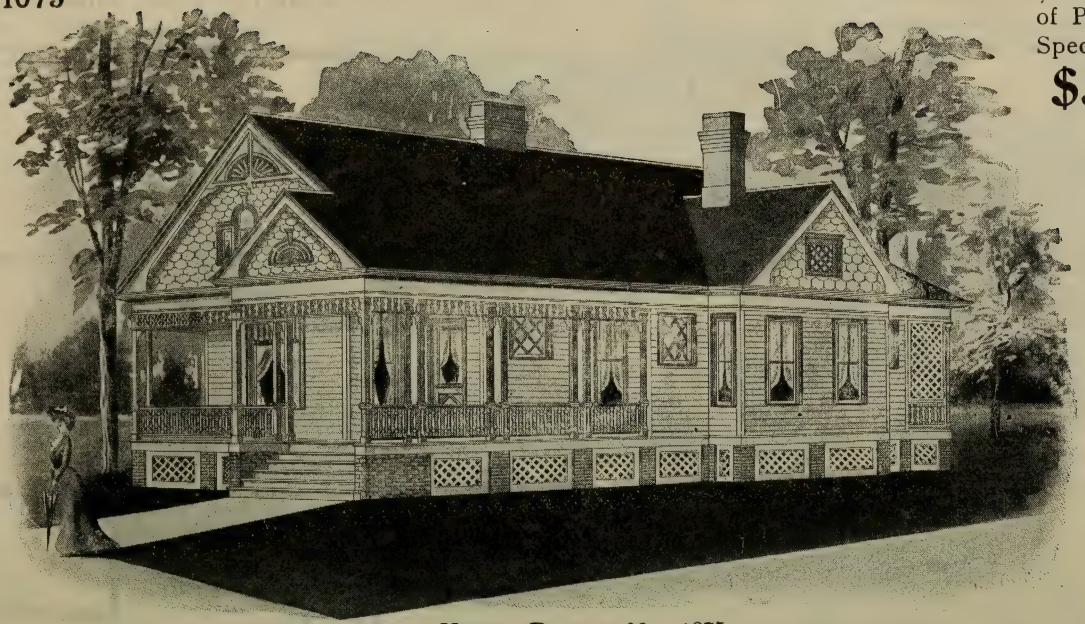

House Design No. 1075

Full and complete working plans and specifications of this house will be furnished for $5.00.
Cost of this house is from $1.450 to $1,600 according to the locality in which it is built.

FLOOR PLAN OF DESIGN No. 1075

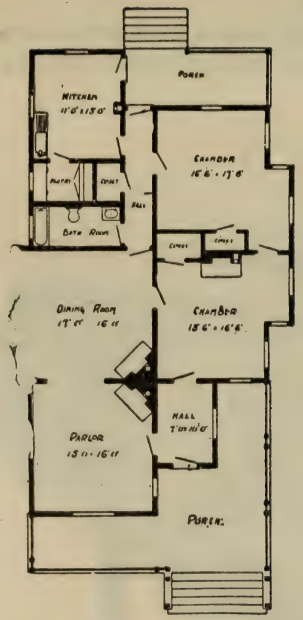

FLOOR PLAN

SIZE

Width, 35 feet.
Length, 59 feet,
exclusive of porch.

Blue prints consist of foundation plan; floor plan; front, rear, two side elevations; wall sections and all necessary interior details.

Specifications consist of about fifteen pages of typewritten matter.

No. 1076

PRICE
of Plans and
Specifications
$5.00

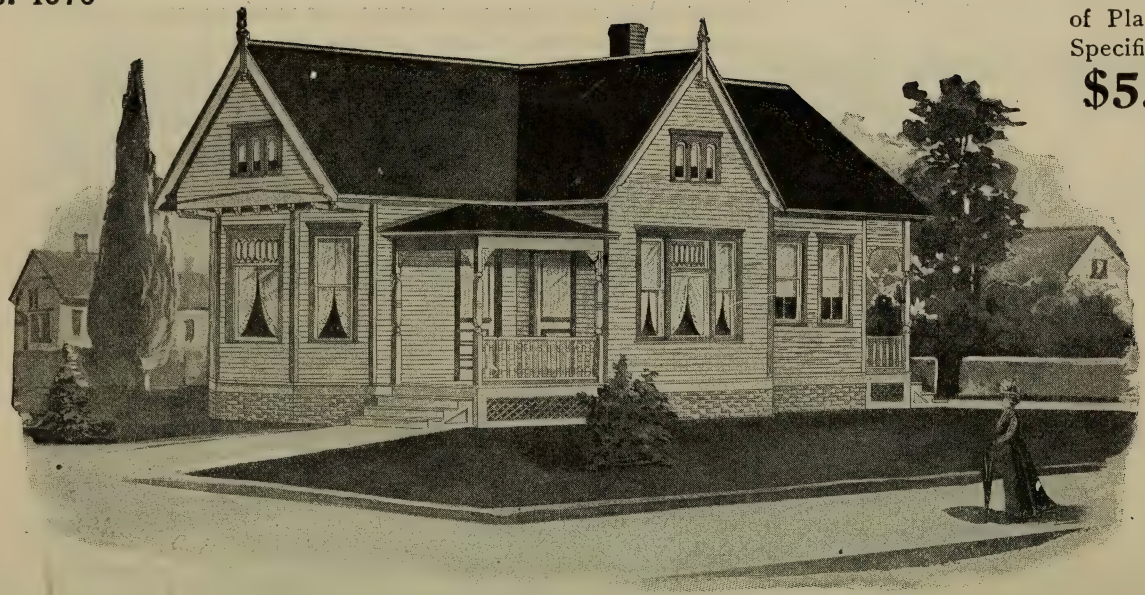

House Design No. 1076

Full and complete working plans and specifications of this house will be furnished for $5.00.
Cost of this house is from $850 to $1,000 according to the locality in which it is built.

FLOOR PLAN OF DESIGN No. 1076

FLOOR PLAN

SIZE

Width, 24 feet.

Length, 46 feet.

Blue prints consist of foundation plan; floor plan, front, rear, two side elevations; wall sections and all necessary interior details.

Specifications consist of about fifteen pages of typewritten matter.

No. 1077

PRICE
of Plans and
Specifications
$6.00

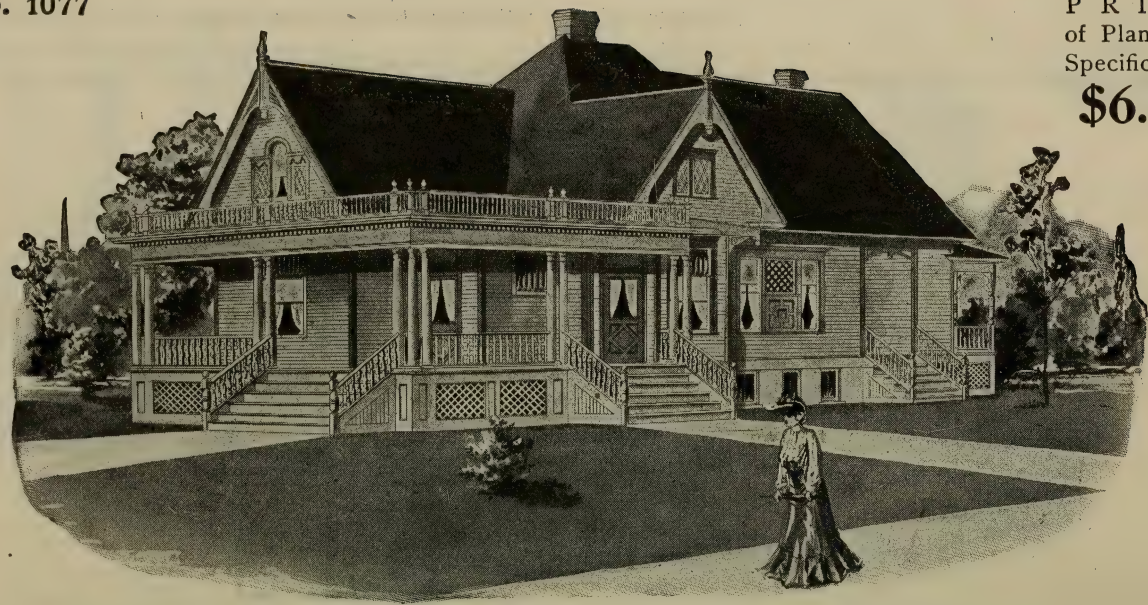

House Design No. 1077

Full and complete working plans and specifications of this house will be furnished for $6.00.
Cost of this house is from $2,000 to $2,200 according to the locality in which it is built.

FLOOR PLAN OF DESIGN No. 1077

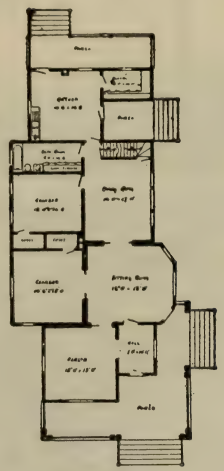

FLOOR PLAN

SIZE

Width, 34 feet 6 inches.
Length, 70 feet,
exclusive of porches.

Blue prints consist of cellar and foundation plan; floor plan; front, rear, two side elevations; wall sections and all necessary interior details.

Specifications consist of about fifteen pages of typewritten matter.

No. 1078

PRICE
of Plans and
Specifications
$5.00

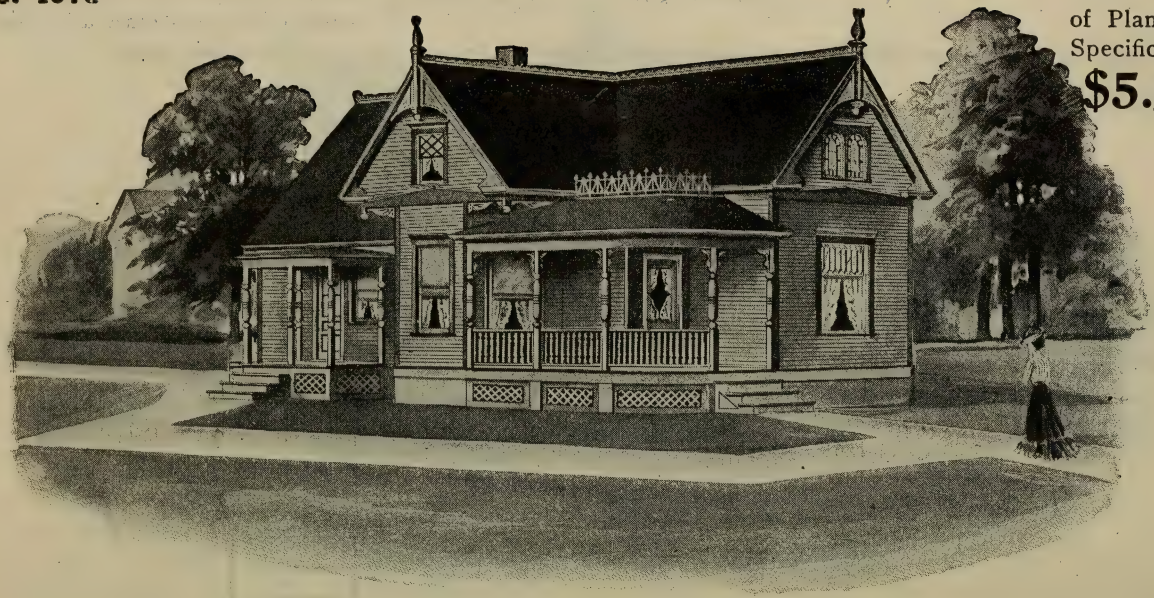

House Design No. 1078

Full and complete working plans and specifications of this house will be furnished for $5.00.
Cost of this house is from $1,050 to $1,200 according to the locality in which it is built.

FLOOR PLAN OF DESIGN No. 1078

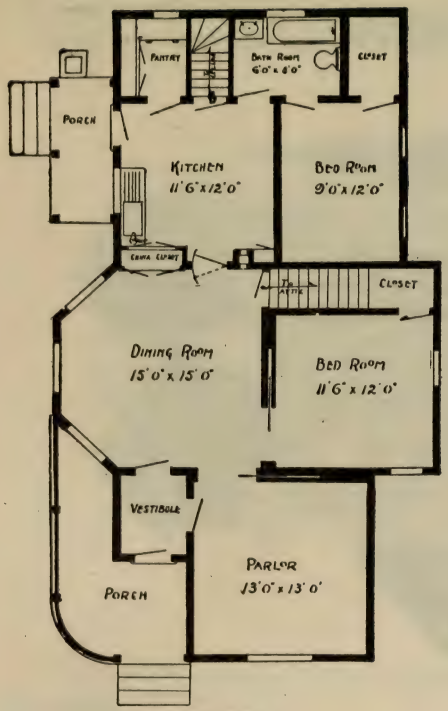

FLOOR PLAN

SIZE

Width, 29 feet. Length, 49 feet.

Blue prints consist of cellar and foundation plan; floor plan; front, rear, two side elevations; wall sections and all necessary interior details. Specifications consist of about fifteen pages of typewritten matter.

No. 1079

PRICE of Plans and Specifications **$5.00**

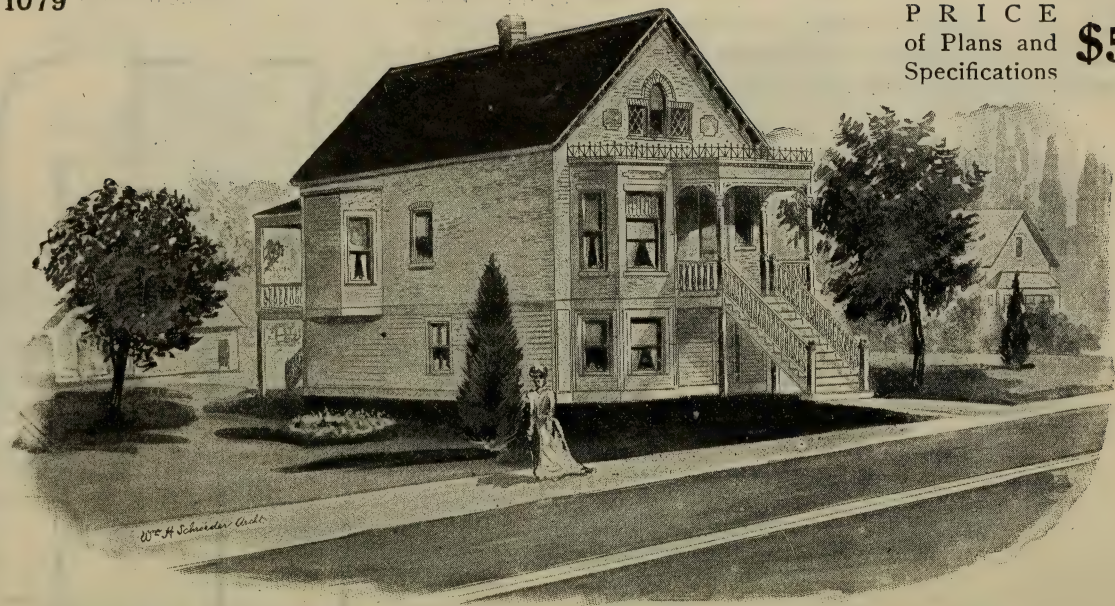

House Design No. 1079

Full and complete working plans and specifications of this house will be furnished for $5.00. Cost of this house is from $1500 to $1650, according to the locality in which it is built.

FLOOR PLAN OF DESIGN No. 1075

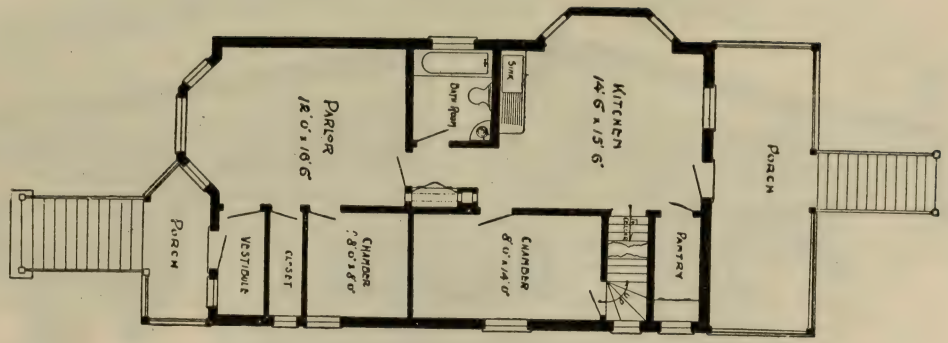

SIZE

Width, 22 feet. Length, 40 feet, exclusive of porches.

Blue prints consist of foundation plan; floor plan; front, rear, two side elevations; wall sections, and all necessary interior details.

Specifications consist of about fifteen pages of typewritten matter.

No. 1080

PRICE
of Plans and
Specifications
$5.00

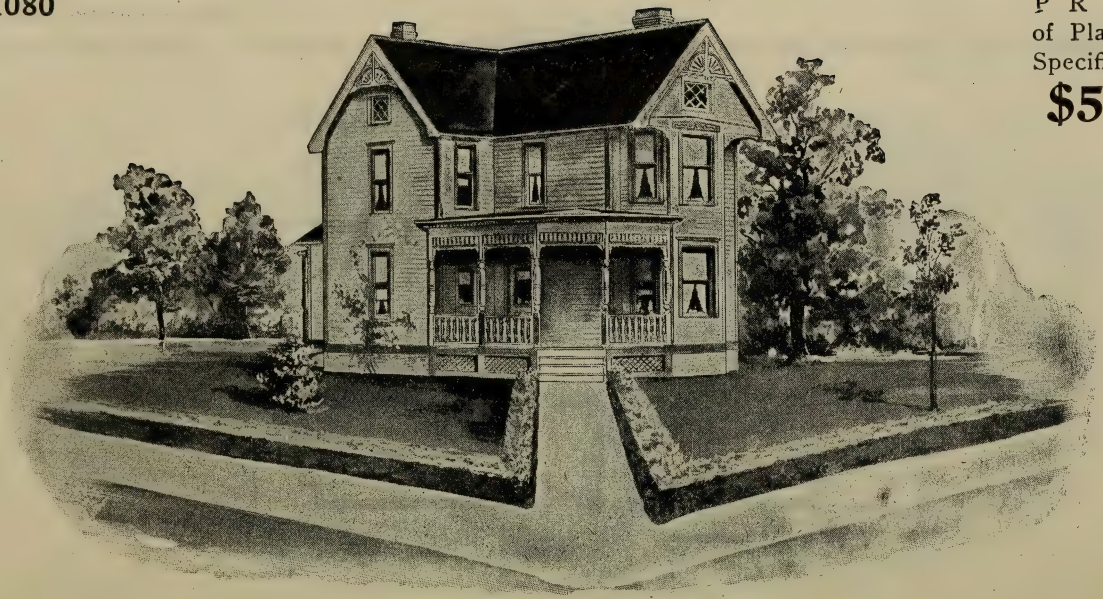

House Design No. 1080

Full and complete working plans and specifications of this house will be furnished for $5.00.
Cost of this house is from $1,750 to $1,900 according to the locality in which it is built.

FLOOR PLANS OF DESIGN No. 1080

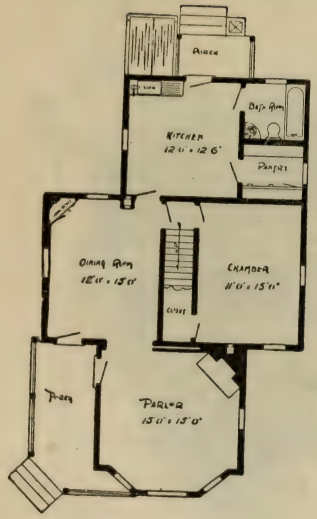

FIRST FLOOR PLAN

SIZE

Width, 28 feet.

Length, 45 feet,

exclusive of porches.

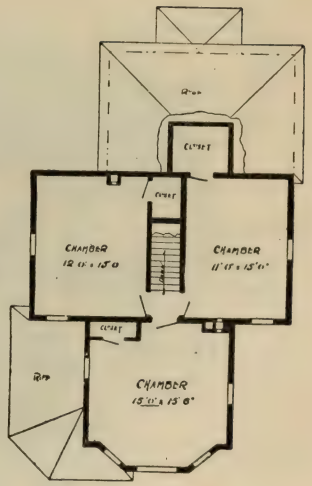

SECOND FLOOR PLAN

Blue prints consist of cellar and foundation plan; first and second floor plans; front, rear, two side elevations; wall sections and all necessary interior details.

Specifications consist of about twenty pages of typewritten matter.

No. 1083

PRICE
of Plans and
Specifications
$5.00

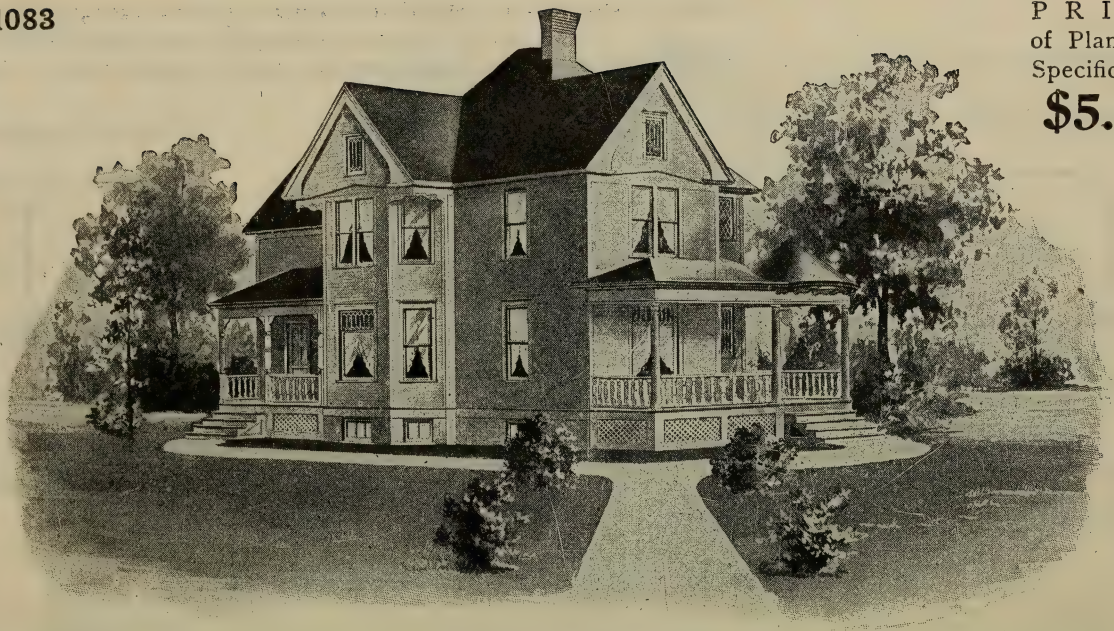

House Design No. 1083

Full and complete working plans and specifications of this house will be furnished for $5.00.
Cost of this house is from $1,950 to $2,100 according to the locality in which it is built.

FLOOR PLANS OF DESIGN No. 1083

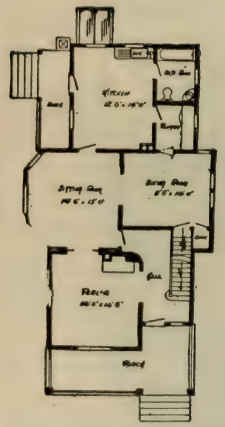

FIRST FLOOR PLAN

SIZE

Width, 30 feet,
Length, 48 feet,
exclusive of porch.

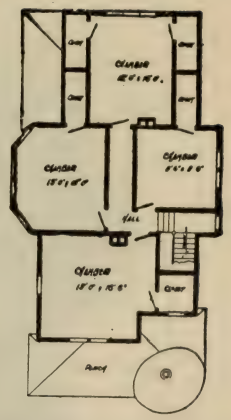

SECOND FLOOR PLAN

Blue prints consist of cellar and foundation plan; first and second floor plans; front, rear, two side elevations; wall sections and all necessary interior details.

Specifications consist of about twenty pages of typewritten matter.

No. 1084

PRICE
of Plans and
Specifications
$5.00

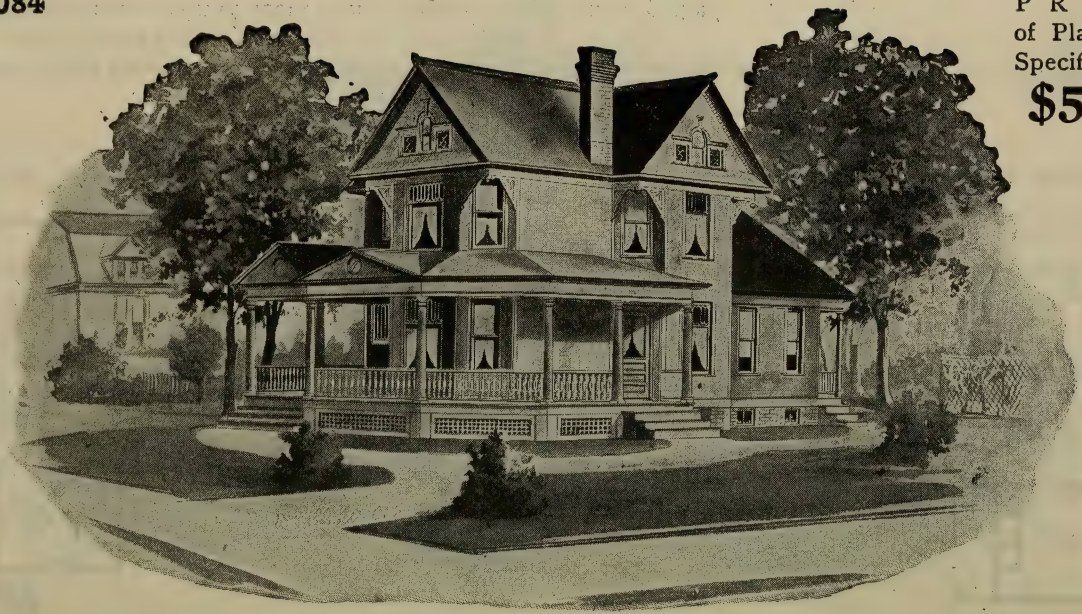

HOUSE DESIGN NO. 1084

Full and complete working plans and specifications of this house will be furnished for **$5.00.**
Cost of this house is from $1.950 to $2,100 according to the locality in which it is built.

FLOOR PLANS OF DESIGN No. 1084

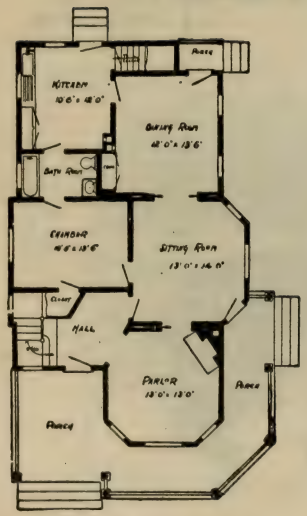

FIRST FLOOR PLAN

SIZE

Width, 28 feet.
Length, 47 feet,
exclusive of porches.

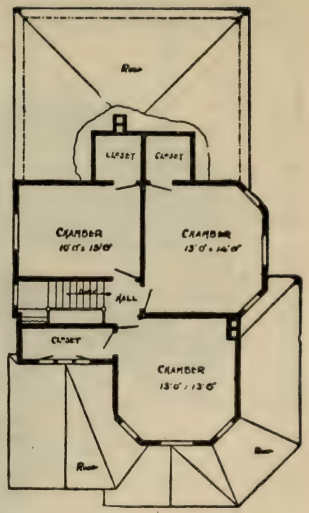

SECOND FLOOR PLAN

Blue prints consist of cellar and foundation plan; first and second floor plans; front, rear, two side elevations; wall sections and all necessary interior details.

Specifications consist of about twenty pages of typewritten matter.

No. 1085

PRICE
of Plans and
Specifications
$5.00

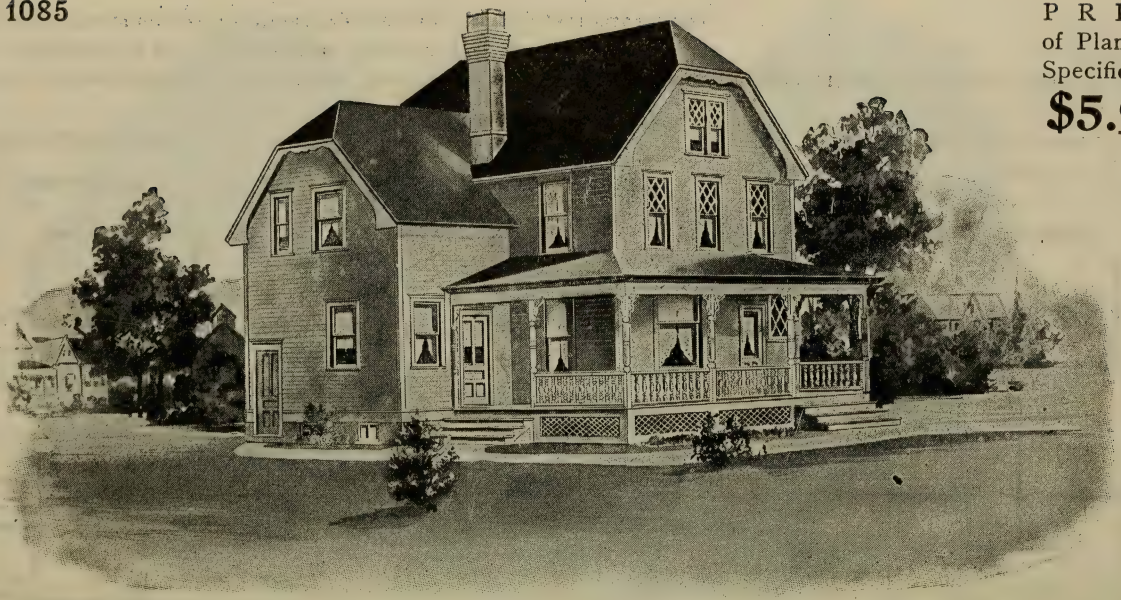

House Design No. 1085

Full and complete working plans and specifications of this house will be furnished for $5.00. Cost of this house is from $1,450 to $1,600 according to the locality in which it is built.

FLOOR PLANS OF DESIGN No. 1085

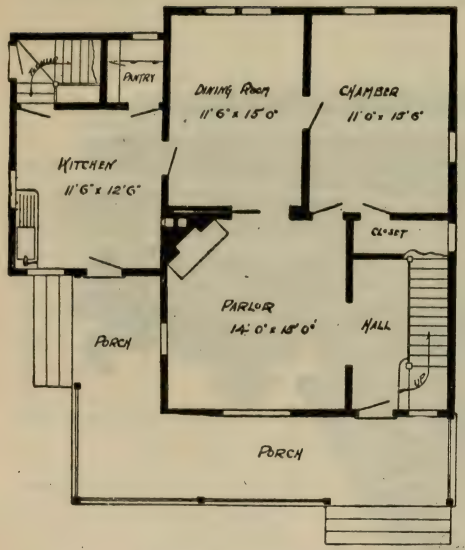

FIRST FLOOR PLAN

SIZE

Width, 35 feet.
Length, 32 feet,
exclusive of porch.

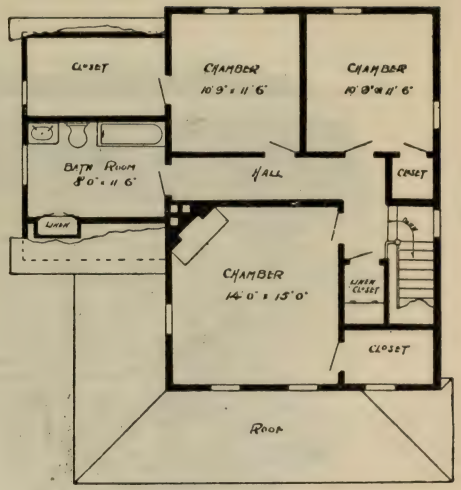

SECOND FLOOR PLAN

Blue prints consist of cellar and foundation plan; first and second floor plans; front, rear, two side elevations; wall sections and all necessary interior details.

Specifications consist of about twenty pages of typewritten matter.

No. 1086

PRICE
of Plans and
Specifications
$5.00

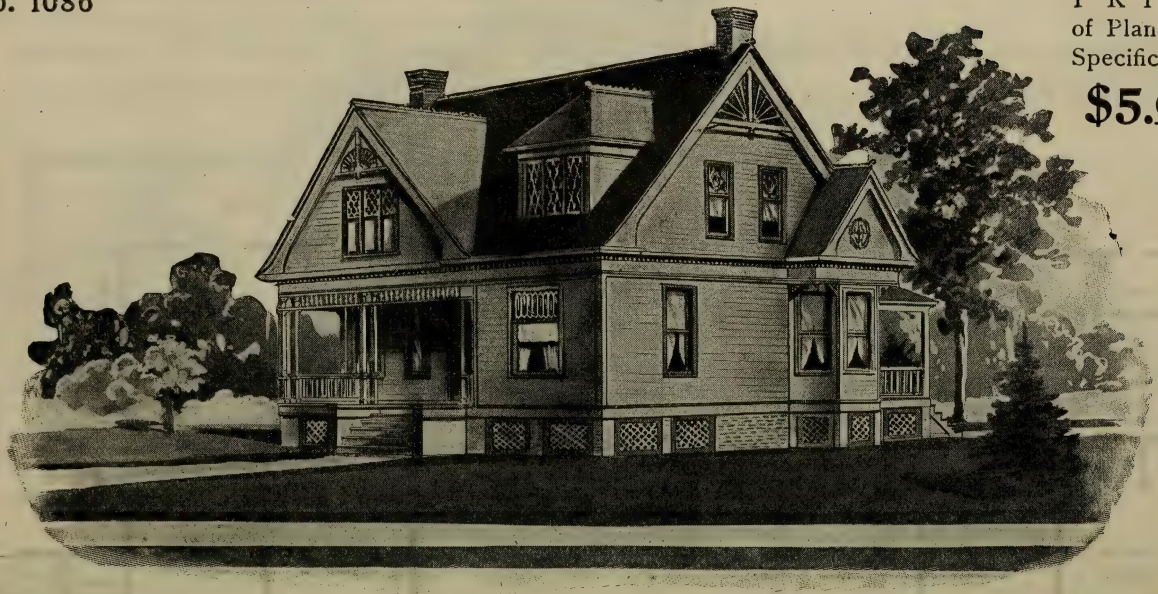

House Design No. 1086

Full and complete working plans and specifications of this house will be furnished for $5.00. Cost of this house is from $1500 to $1700, according to the locality in which it is built.

FLOOR PLANS OF DESIGN No. 1086

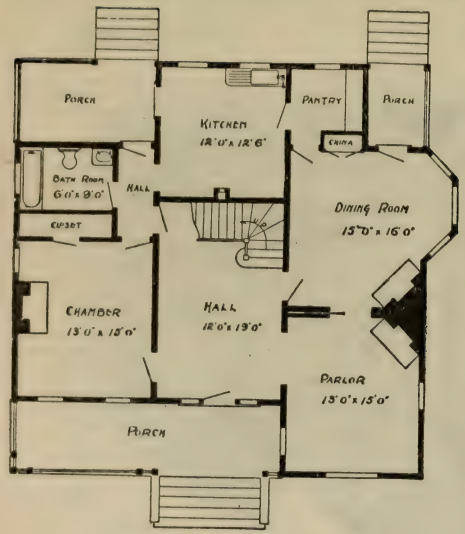

FIRST FLOOR PLAN

SIZE

Width, 40 feet.

Length, 40 feet.

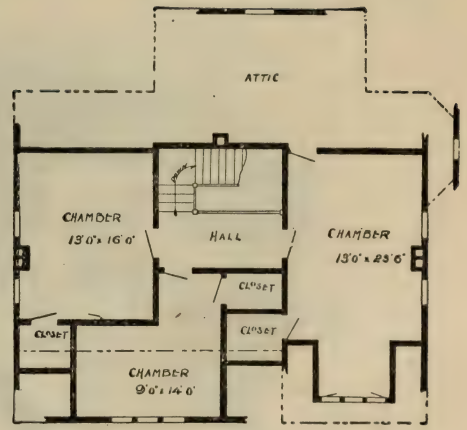

SECOND FLOOR PLAN

Blue prints consist of foundation plan; first and second floor plans; front, rear, two side elevations; wall sections and all necessary interior details.

Specifications consist of about twenty pages of typewritten matter.

No. 1087

PRICE
of Plans and
Specifications
$8.00

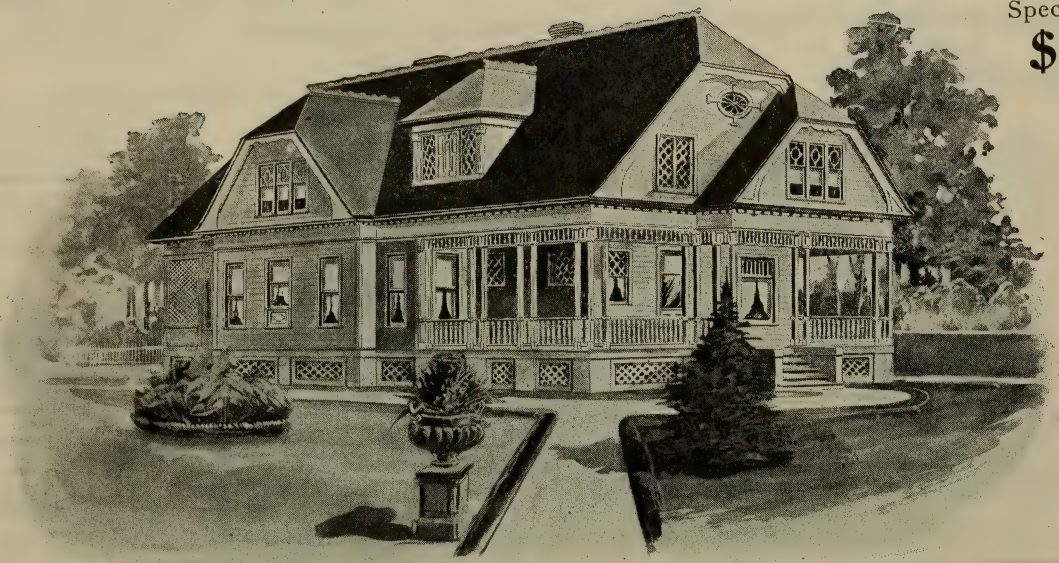

House Design No. 1087

Full and complete working plans and specifications of this house will be furnished for $8.00.
Cost of this house is from $2,750 to $2,900 according to the locality in which it is built.

FLOOR PLANS OF DESIGN No. 1087

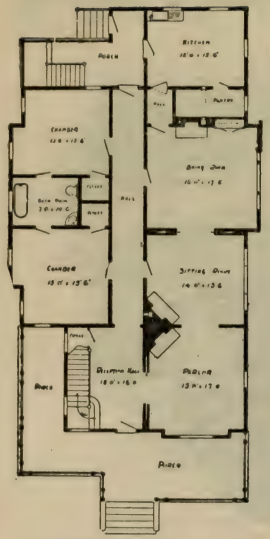

FIRST FLOOR PLAN

SIZE

Width, 40 feet.

Length, 67 feet.

exclusive of porch.

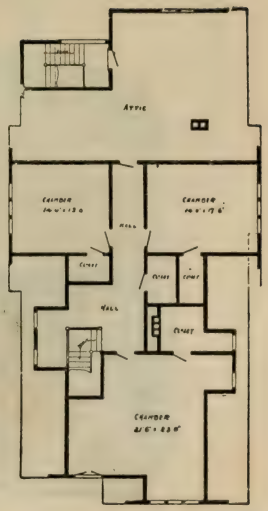

SECOND FLOOR PLAN

Blue prints consist of foundation plan; first and second floor plans; front, rear, two side elevations; wall sections and all necessary interior details.

Specifications consist of about twenty pages of typewritten matter.

No. 1088

PRICE
of Plans and
Specifications
$5.00

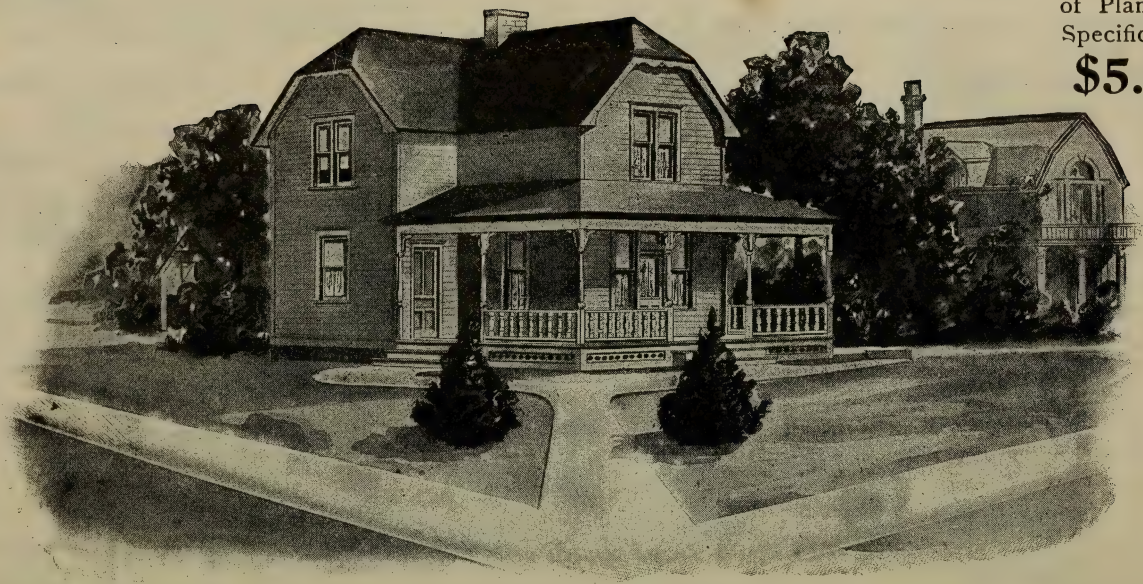

HOUSE DESIGN NO. 1088

Full and complete working plans and specifications of this house will be furnished for $5.00.
Cost of this house is from $900 to $1,250 according to the locality in which it is built.

FLOOR PLANS OF DESIGN No. 1088

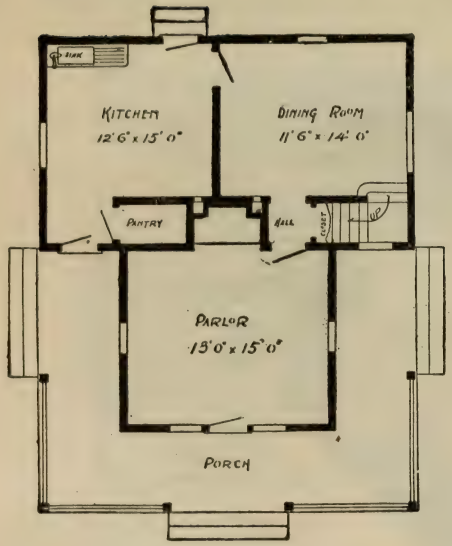

FIRST FLOOR PLAN

SIZE

Width, 28 feet.

Length, 29 feet 6 in., exclusive of porch.

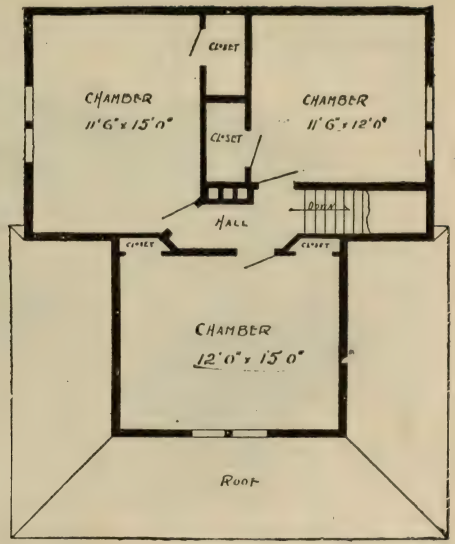

SECOND FLOOR PLAN

Blue prints consist of foundation plan; first and second floor plans; front, rear, two side elevations; wall sections and all necessary interior details.

Specifications consist of about fifteen pages of typewritten matter.

No. 1089

PRICE
of Plans and
Specifications
$5.00

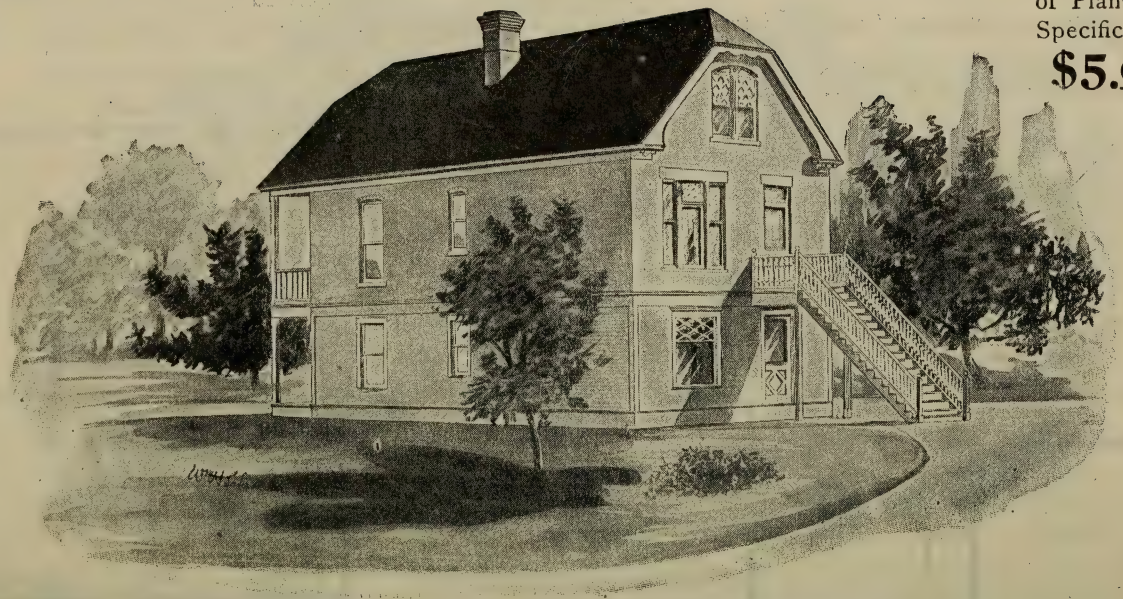

HOUSE DESIGN No. 1089

Full and complete working plans and specifications of this house will be furnished for $5.00. Cost of this house is from $1500 to $1650, according to the locality in which it is built.

FLOOR PLANS OF DESIGN No. 1089

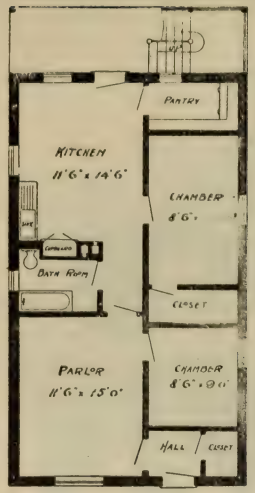

FIRST FLOOR PLAN

SIZE

Width, 22 feet.
Length, 38 feet,
exclusive of porches.

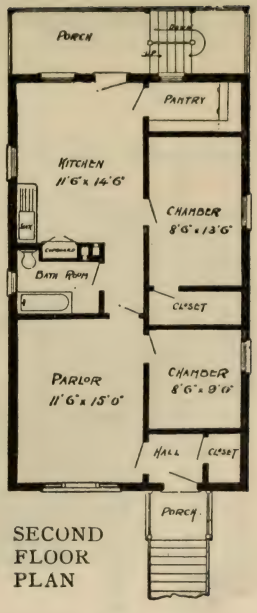

SECOND FLOOR PLAN

Blue prints consist of [illegible]ion first and second plan; floor plans; front, rear, two side elevations; wall sections and all necessary [illegible] details.

Specifications consi[illegible] [illegible]en pages of typewritten matter.

No. 1090

PRICE
of Plans and
Specifications
$5.00

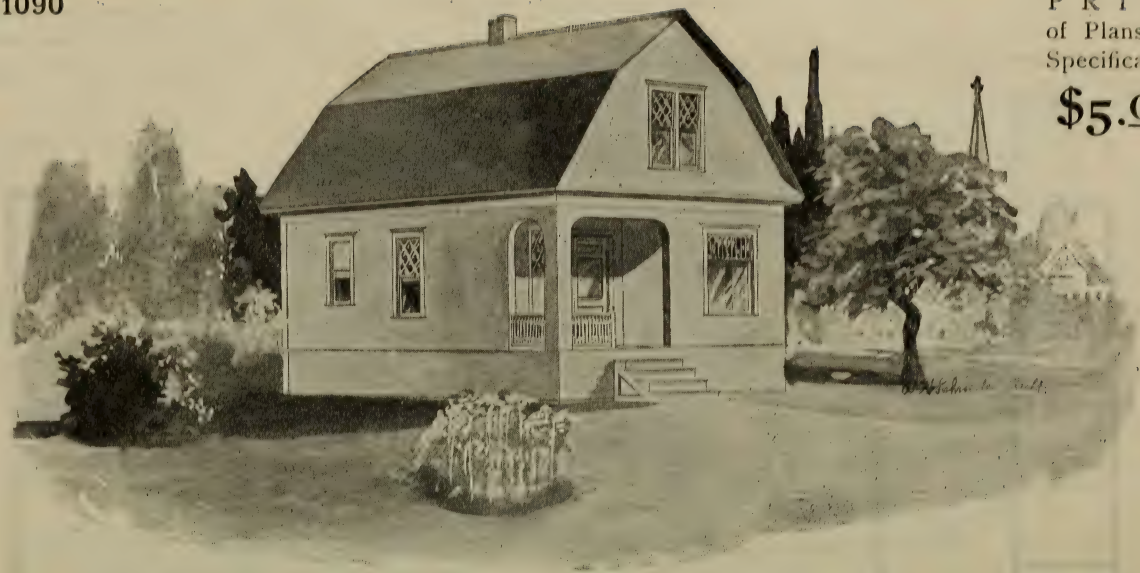

HOUSE DESIGN NO. 1090

Full and complete working plans and specifications of this house will be furnished for $5.00. Cost of this house is from $850 to $1000, according to the locality in which it is built.

FLOOR PLANS OF DESIGN No. 1090

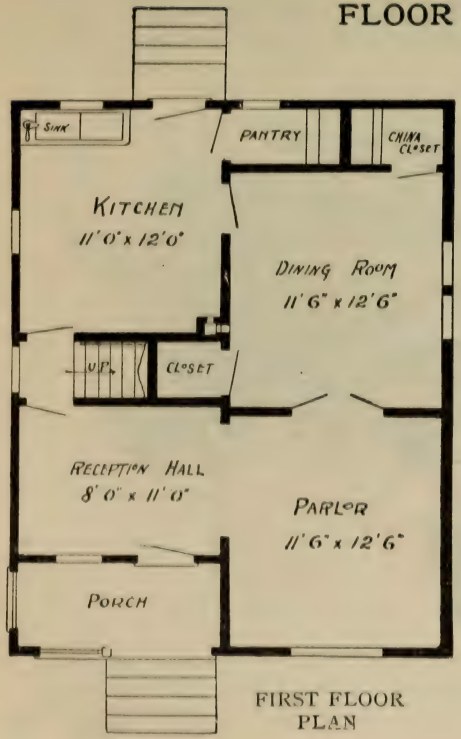

FIRST FLOOR PLAN

SIZE

Width, 21 feet.
Length, 30 feet,
exclusive of porches.

Blue prints consist of cellar and foundation plan; first and second floor plans; front, rear, two side elevations; wall sections and all necessary interior details.

Specifications consist of about fifteen pages of typewritten matter.

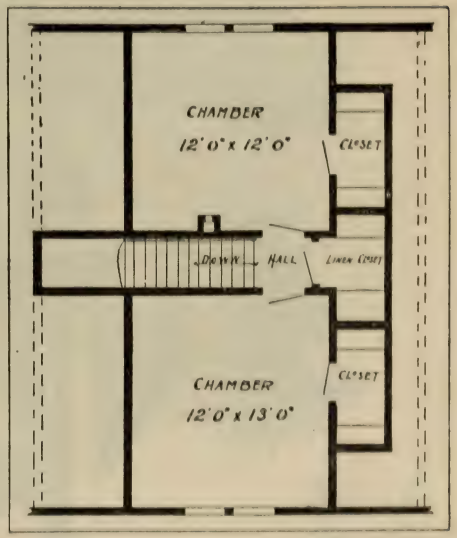

SECOND FLOOR PLAN

No. 1091

PRICE
of Plans and
Specifications
$5.00

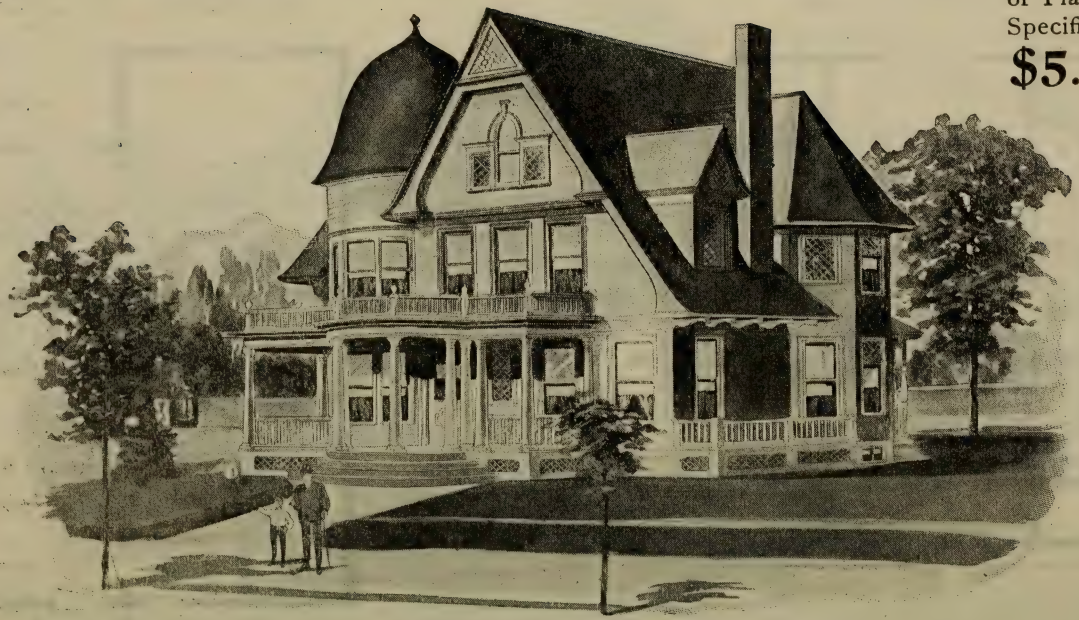

HOUSE DESIGN NO. 1091

Full and complete working plans and specifications of this house will be furnished for $5.00.
Cost of this house is from $3150 to $3300, according to the locality in which it is built.

FLOOR PLANS OF DESIGN No. 1091

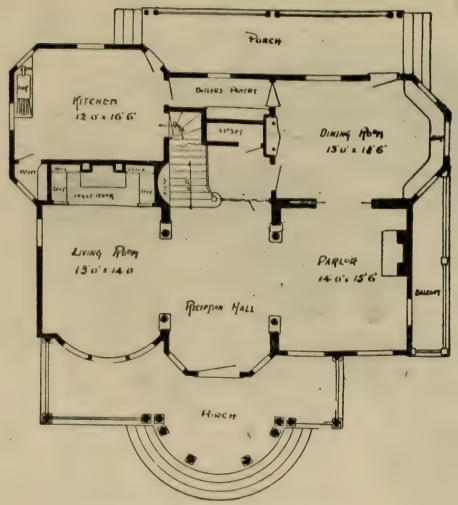

FIRST FLOOR PLAN

SIZE

Width, 48 feet,
Length, 36 feet,
exclusive of porches.

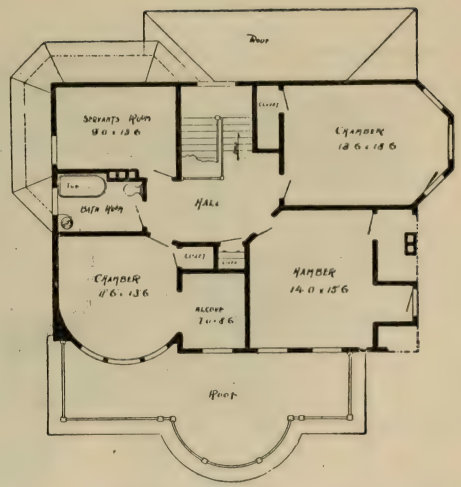

SECOND FLOOR PLAN

Blue prints consist of cellar and foundation plan; first and second floor plans; front, rear, two side elevations; wall sections, and all necessary interior details.

Specifications consist of about twenty pages of typewritten matter.

No. 1092

PRICE
of Plans and
Specifications
$5.00

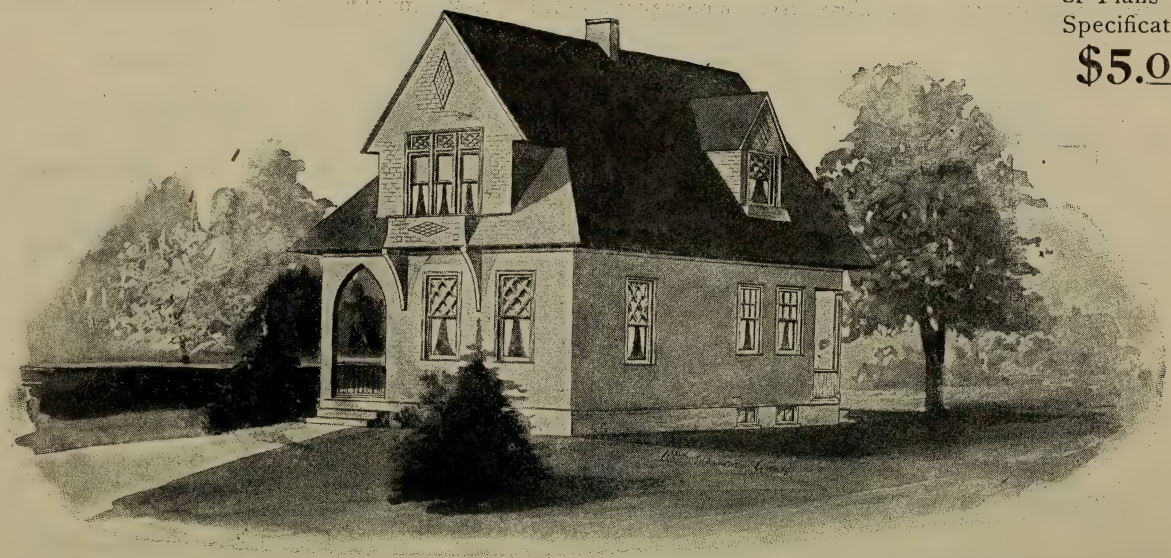

HOUSE DESIGN No. 1092

Full and complete working plans and specifications of this house will be furnished for $5.00. Cost of this house is from $850 to $1000, according to the locality in which it is built.

FLOOR PLANS OF DESIGN No. 1092

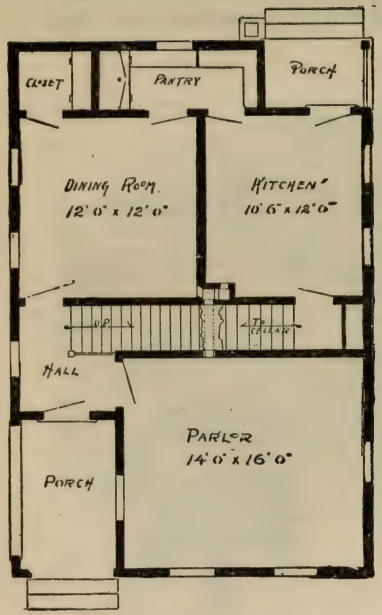

FIRST FLOOR PLAN

SIZE

Width, 24 feet.

Length, 36 feet.

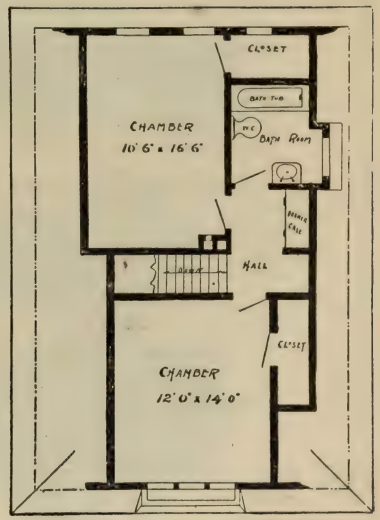

SECOND FLOOR PLAN

Blue prints consist of cellar and foundation plan; first and second floor plans; front, rear, two side elevations; wall sections and all necessary interior details.

Specifications consist of about fifteen pages of typewritten matter.

No. 1093

PRICE
of Plans and
Specifications

$5.00

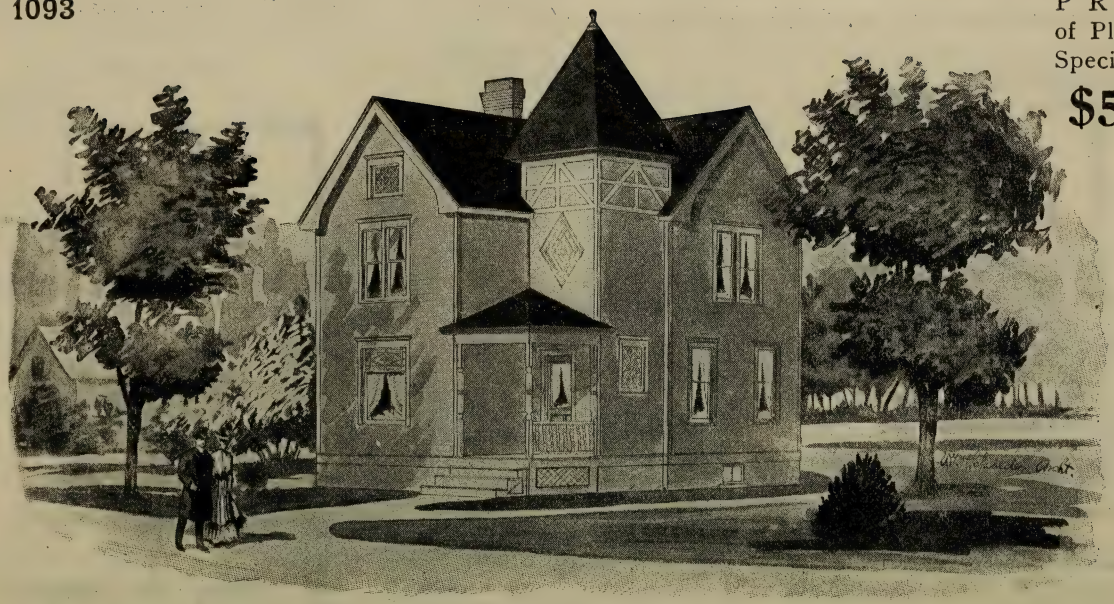

HOUSE DESIGN NO. 1093

Full and complete working plans and specifications of this house will be furnished for $5.00. Cost of this house is from $1250 to $1400, according to the locality in which it is built.

FLOOR PLANS OF DESIGN No. 1093

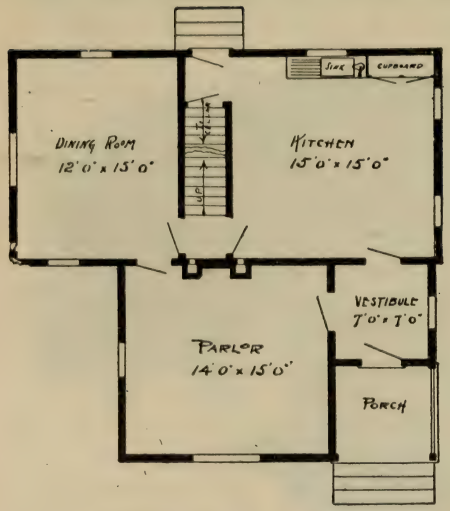

FIRST FLOOR PLAN

SIZE

Width, 32 feet.
Length, 31 feet,
exclusive of porch.

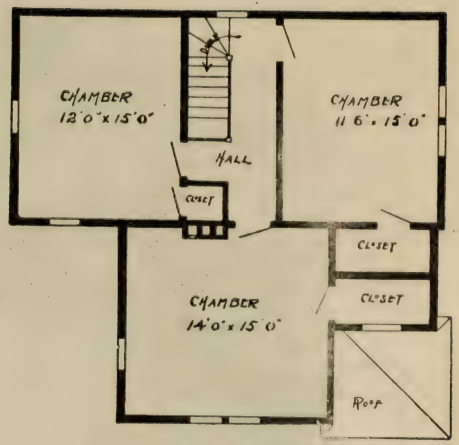

SECOND FLOOR PLAN

Blue prints consist of cellar and foundation plan; first and second floor plans; front, rear, two side elevations; wall sections and all necessary interior details.

Specifications consist of about fifteen pages of typewritten matter.

No. 1094

PRICE
of Plans and
Specifications
$5.00

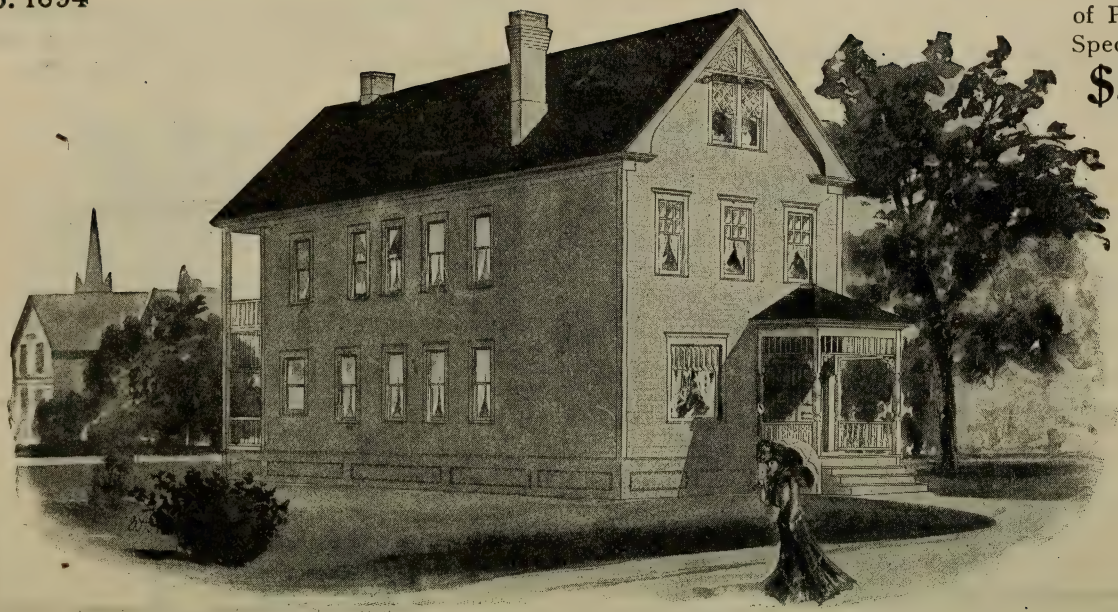

House Design No. 1094

Full and complete working plans and specifications of this house will be furnished for $5.00. Cost of this house is from $2000 to $2250, according to the locality in which it is built.

FLOOR PLANS OF DESIGN No. 1094

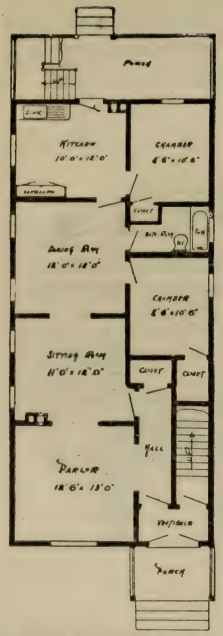

FIRST FLOOR PLAN

SIZE

Width, 22 feet.

Length, 48 feet,

exclusive of porches.

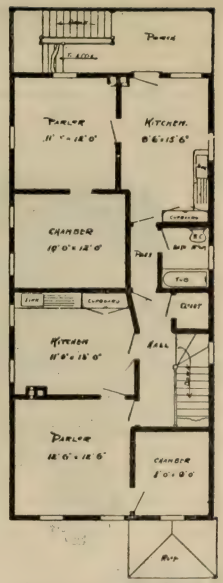

SECOND FLOOR PLAN

Blue prints consist of cellar and foundation plan; first and second floor plans; front, rear, two side elevations; wall sections, and all necessary interior details.

Specifications consist of about twenty pages of typewritten matter.

No. 1095

PRICE
of Plans and
Specifications
$5.00

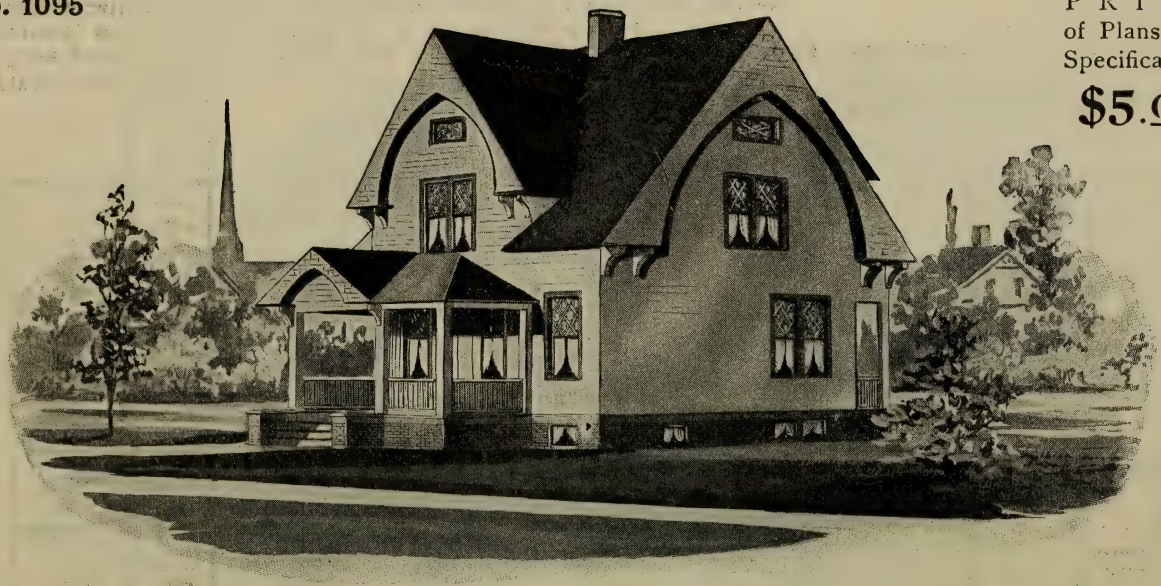

HOUSE DESIGN NO. 1095

Full and complete working plans and specifications of this house will be furnished for $5.00. Cost of this house is from $1250 to $1400, according to the locality in which it is built.

FLOOR PLANS OF DESIGN No. 1095

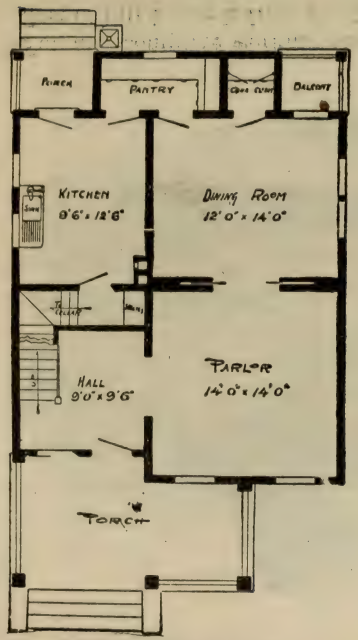

FIRST FLOOR PLAN

SIZE

Width, 25 feet.

Length, 32 feet,

exclusive of porches.

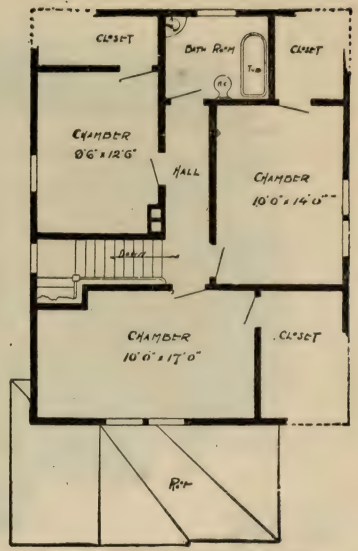

SECOND FLOOR PLAN

Blue prints consist of cellar and foundation plan; first and second floor plans; front, rear, two side elevations; wall sections and all necessary interior details.

Specifications consist of about fifteen pages of typewritten matter.

No. 1096

PRICE
of Plans and
Specifications
$5.00

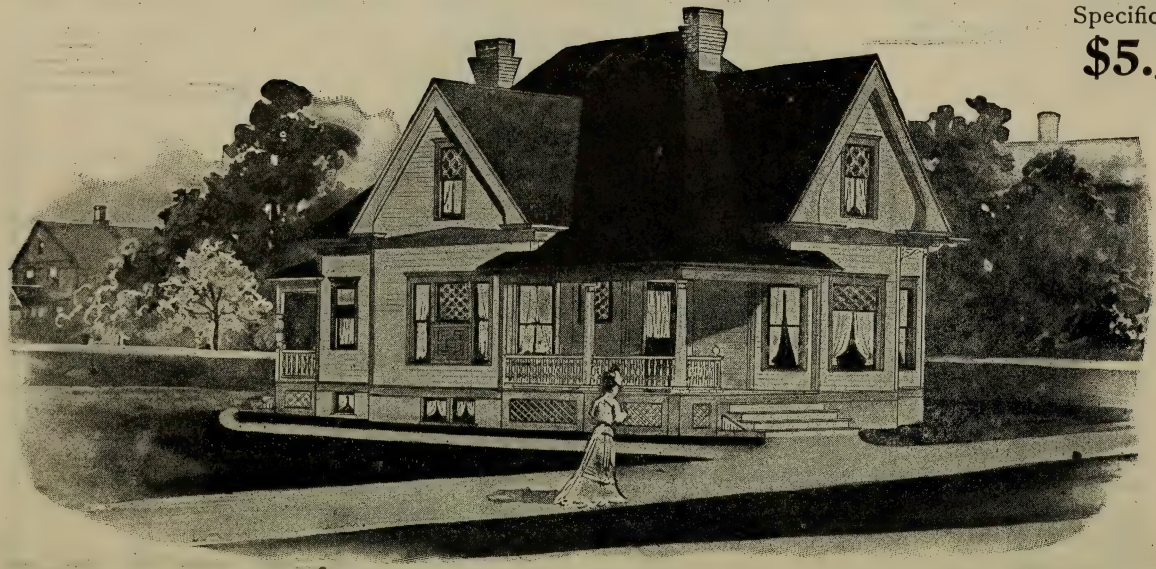

House Design No. 1096

Full and complete working plans and specifications of this house will be furnished for $5.00.
Cost of this house is from $1,250 to $1,500 according to the locality in which it is built.

FLOOR PLAN OF DESIGN No. 1096

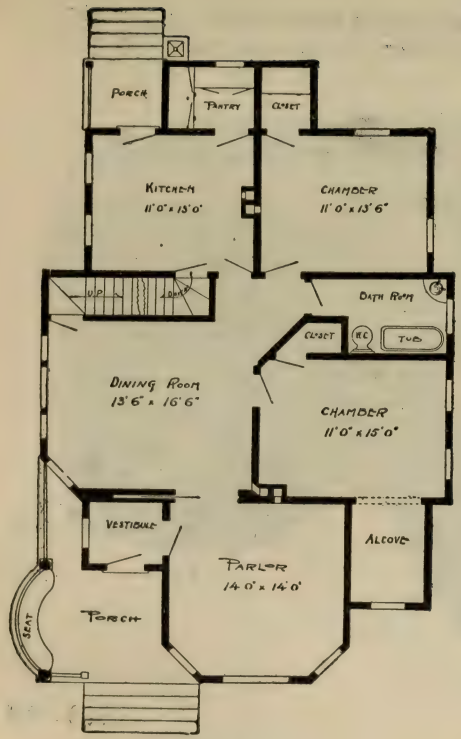

FLOOR PLAN

SIZE

Width, 33 feet.

Length, 50 feet.

Blue prints consist of foundation plan; floor plan; front, rear, two side elevations; wall sections and all necessary interior details. Specifications consist of about fifteen pages of typewritten matter.

No. 1097

PRICE
of Plans and
Specifications
$5.00

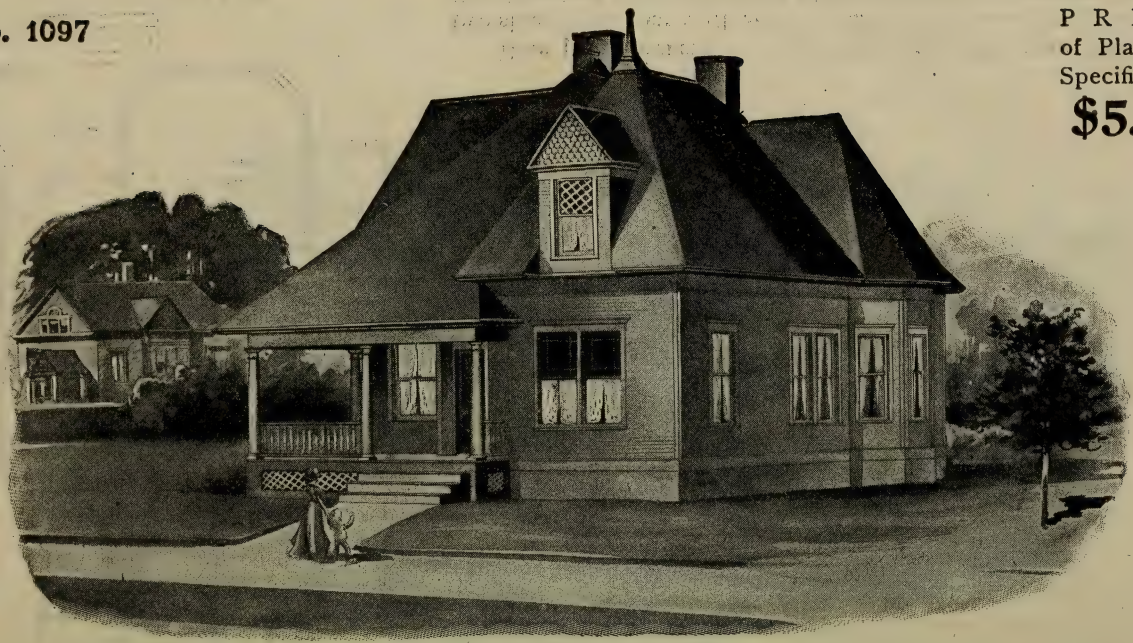

House Design No. 1097

Full and complete working plans and specifications of this house will be furnished for $5.00.
Cost of this house is from $1,000 to $1,300 according to the locality in which it is built.

FLOOR PLAN OF DESIGN No. 1097

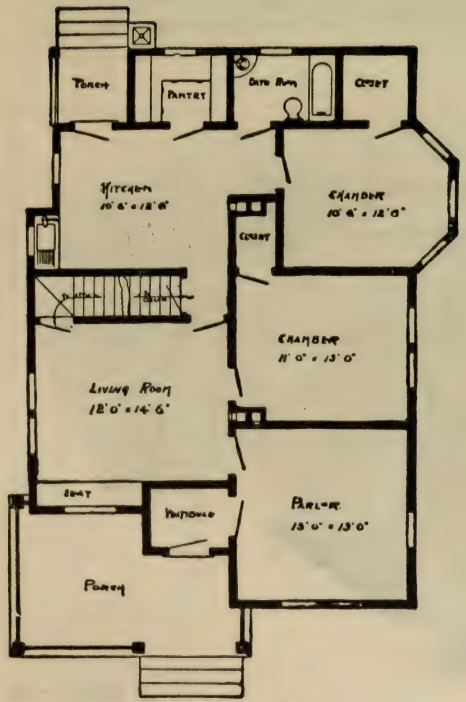

FLOOR PLAN

SIZE

Width, 32 fee

Length, 42 fe

Blue prints consist of cellar and foundation plan; floor plan; front, rear, two side elevations; wall sections and all necessary interior details.

Specifications consist of about twenty pages of typewritten matter.

No. 1098

PRICE
of Plans and
Specifications
$5.00

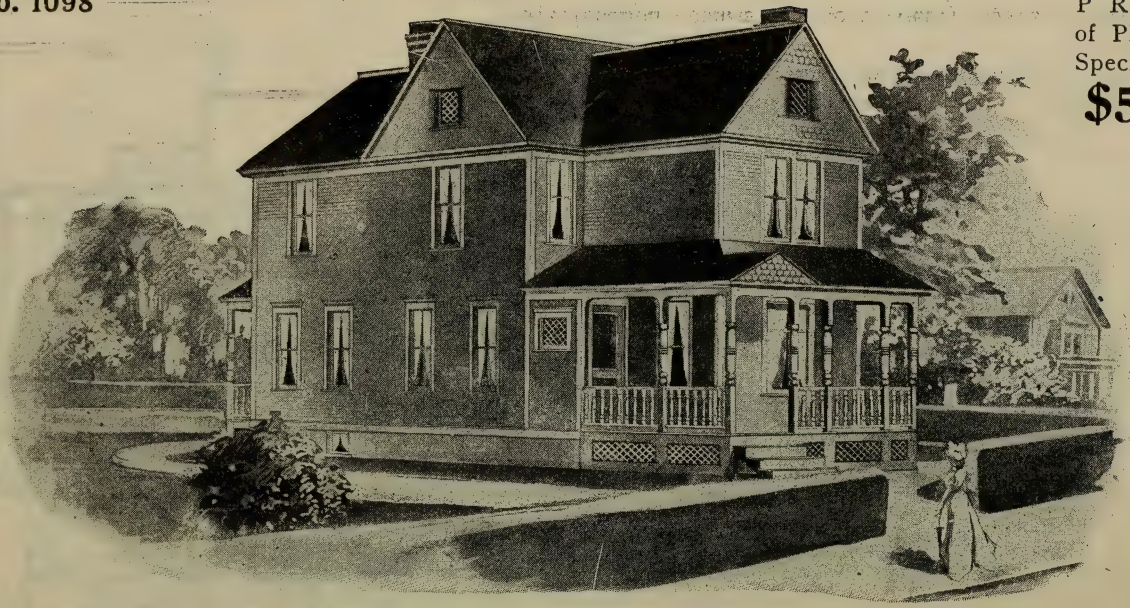

House Design No. 1098

Full and complete working plans and specifications of this house will be furnished for $5.00.
Cost of this house is from $1,850 to $2,000 according to the locality in which it is built.

FLOOR PLANS OF DESIGN No. 1098

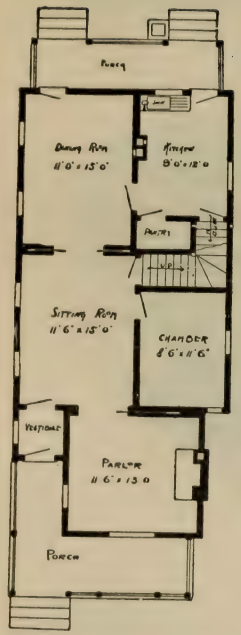

FIRST FLOOR PLAN

SIZE

Width, 21 feet 6 inches.
Length, 44 feet 6 inches,
exclusive of porches.

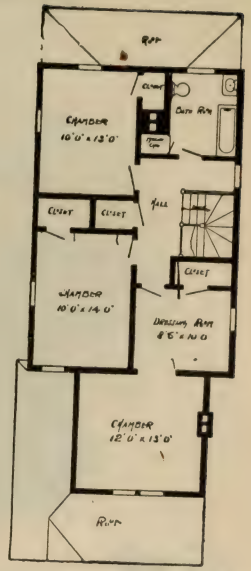

SECOND FLOOR PLAN

Blue prints consist of ceilar and foundation plan; first and second floor plans; front, rear, two side elevations; wall sections and all necessary interior details.

Specifications consist of about twenty pages of typewritten matter.

No. 1099

PRICE
of Plans and
Specifications
$5.00

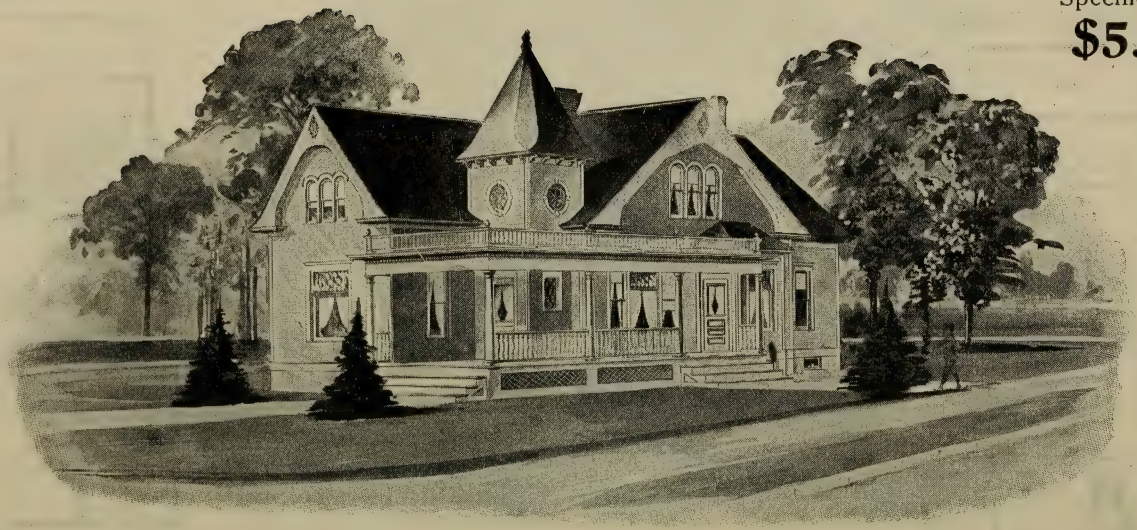

HOUSE DESIGN NO. 1099

Full and complete working plans and specifications of this house will be furnished for $5.00.
Cost of this house is from $1,650 to $1,800 according to the locality in which it is built.

FLOOR PLAN OF DESIGN No. 1099

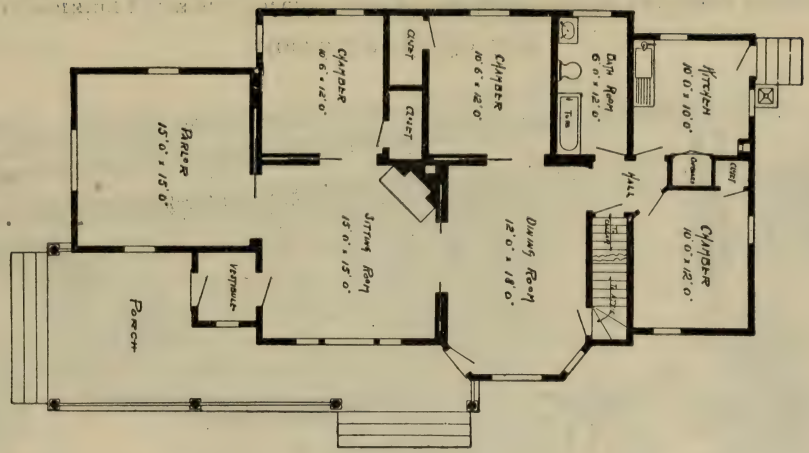

FLOOR PLAN

SIZE

Width, 32 feet. Length, 59 feet.

Blue prints consist of cellar and foundation plan; floor plan; front, rear, two side elevations; wall sections and all necessary interior details.

Specifications consist of about fifteen pages of typewritten matter.

No. 1100

PRICE
of Plans and
Specifications
$5.00

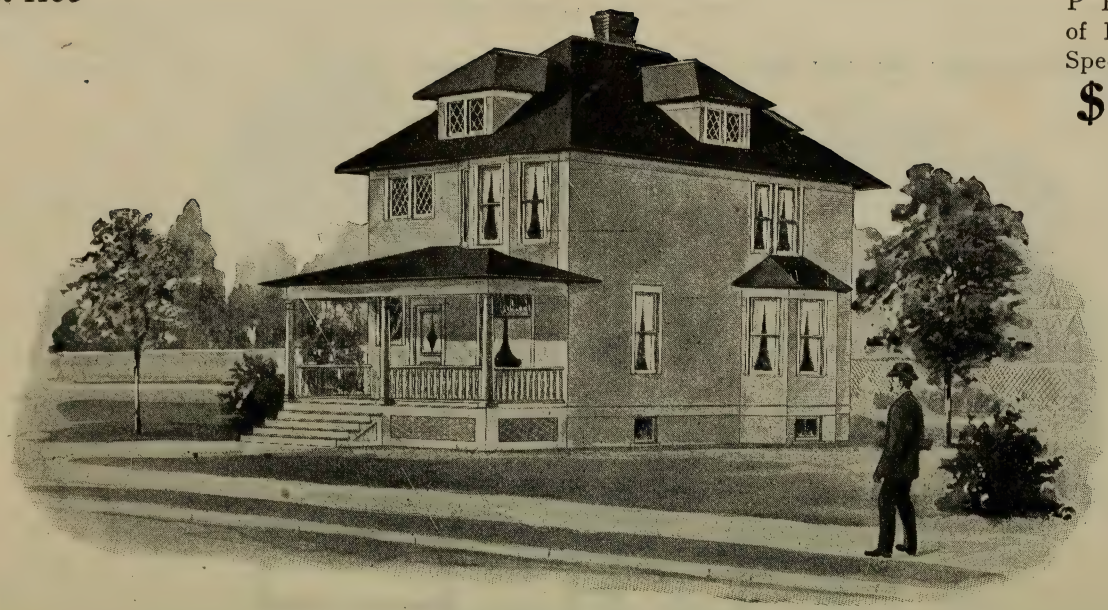

House Design No. 1100

Full and complete working plans and specifications of this house will be furnished for $5.00. Cost of this house is from $1,550 to $1,700 according to the locality in which it is built.

FLOOR PLANS OF DESIGN No. 1100

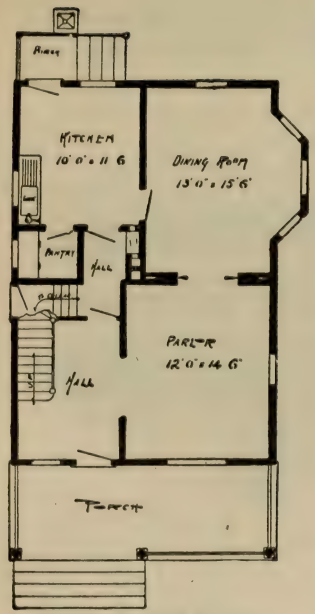

FIRST FLOOR PLAN

SIZE

Width, 24 feet.
Length, 32 feet,
exclusive of porches.

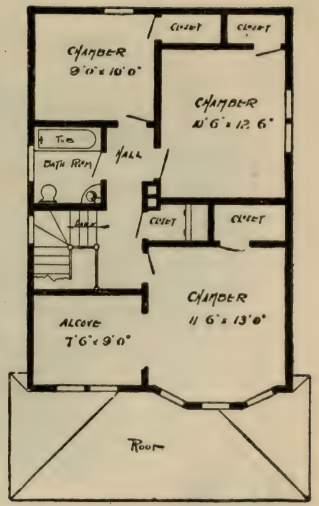

SECOND FLOOR PLAN

Blue prints consist of cellar and foundation plan; first and second floor plans; front, rear, two side elevations; wall sections and all necessary interior details.

Specifications consist of about fifteen pages of typewritten matter.

No. 1101

PRICE
of Plans and
Specifications

$5.00

HOUSE DESIGN NO. 1101

Full and complete working plans and specifications of this house will be furnished for $5.00.
Cost of this house $2250 to $2500, according to the locality in which it is built.

FLOOR PLANS OF DESIGN No. 1101

FIRST FLOOR PLAN

SIZE

Width, 22 feet.

Length, 60 feet,

exclusive of porches.

Blue prints consist of foundation plan; first and second floor plans; front, rear, two side elevations; wall sections and all necessary interior details.

Specifications consist of about twenty pages of typewritten matter.

SECOND FLOOR PLAN

No. 1102

PRICE
of Plans and
Specifications
$5.00

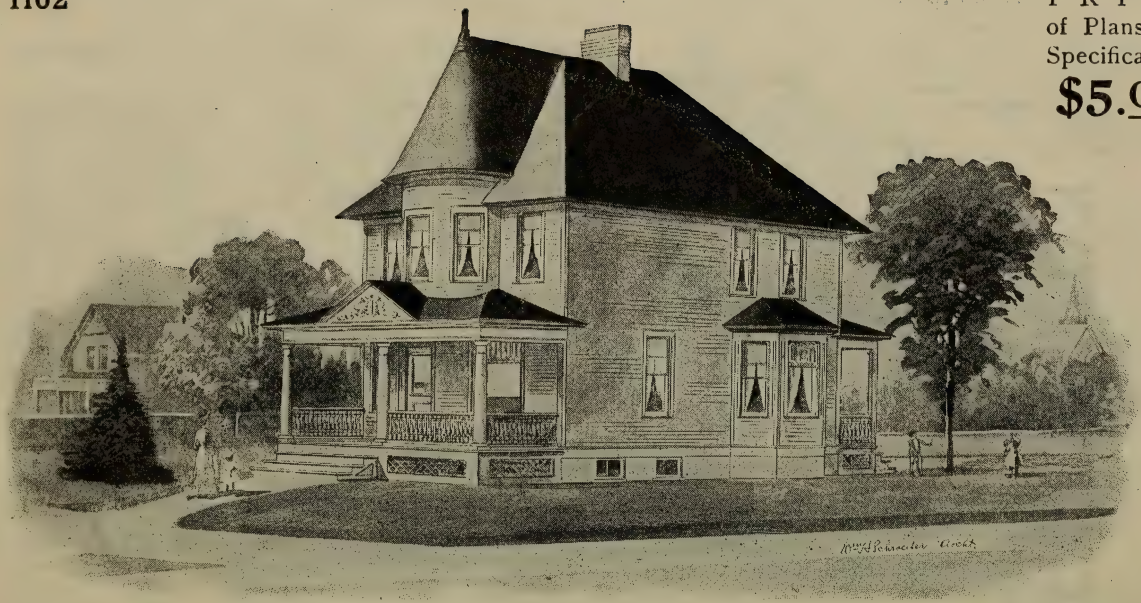

HOUSE DESIGN NO. 1102

Full and complete working plans and specifications of this house will be furnished for $5.00
Cost of this house is from $1,550 to $1,700 according to the locality in which it is built.

FLOOR PLANS OF DESIGN No. 1102

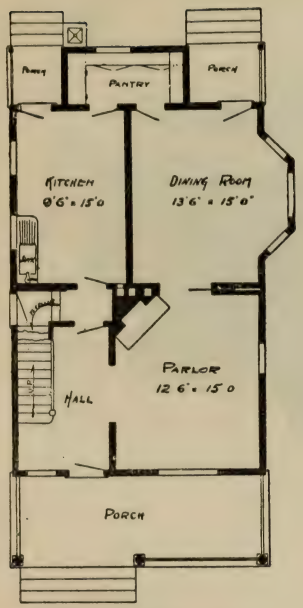

FIRST FLOOR PLAN

SIZE

Width, 24 feet, 6 inches.
Length, 37 feet,
exclusive of porches.

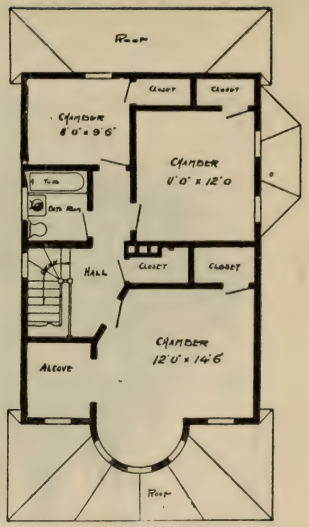

SECOND FLOOR PLAN

Blue prints consist of cellar and foundation plan; first and second floor plans; front, rear, two side elevations; wall sections and all necessary interior details. Specifications consist of about twenty pages of typewritten matter.

No. 1103

PRICE
of plans and
Specifications
$5.00

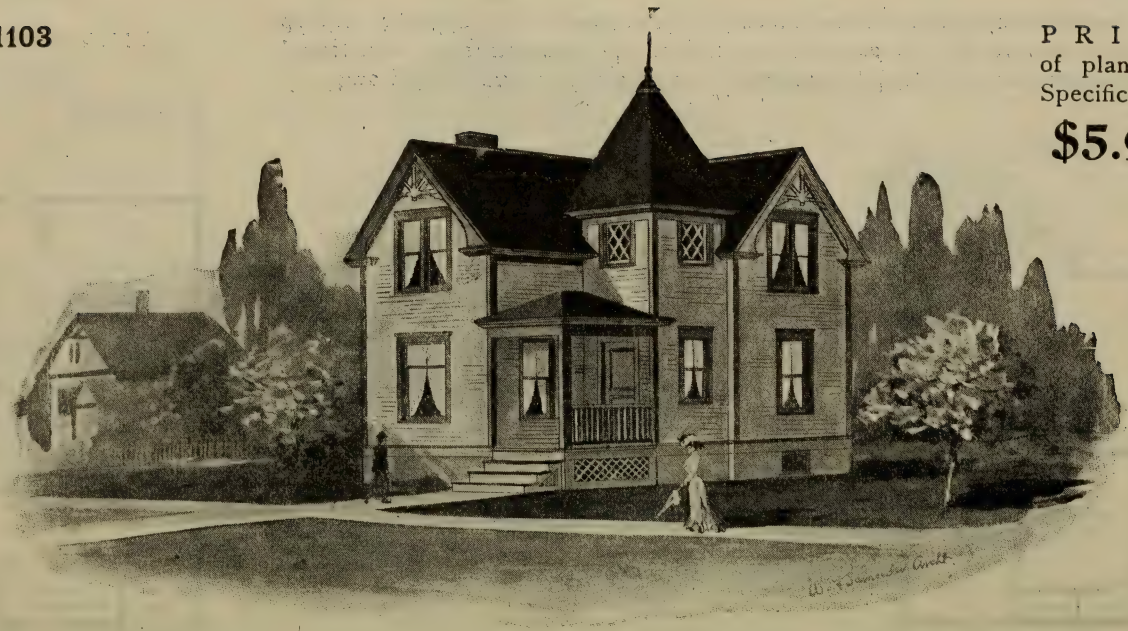

House Design No. 1103

Full and complete working plans and specifications of this house will be furnished for $5.00. Cost of this house is from $950 to $1100, according to the locality in which it is built.

FLOOR PLANS OF DESIGN No. 1103

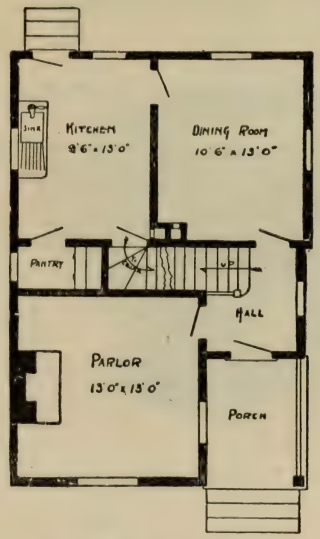

FIRST FLOOR PLAN

SIZE

Width, 20 feet.
Length, 28 feet,
exclusive of porches.

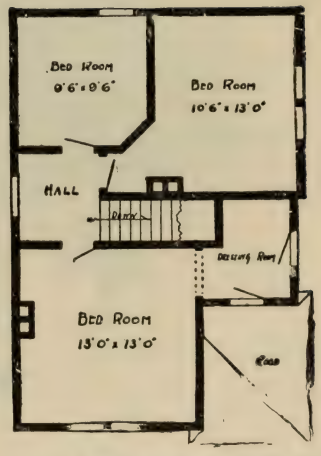

SECOND FLOOR PLAN

Blue prints consist of cellar and foundation plan; first and second floor plans; front, rear, two side elevations; wall sections, and all necessary interior details.

Specifications consist of about fifteen pages of typewritten matter.

No. 1104

PRICE
of Plans and
Specifications
$5.00

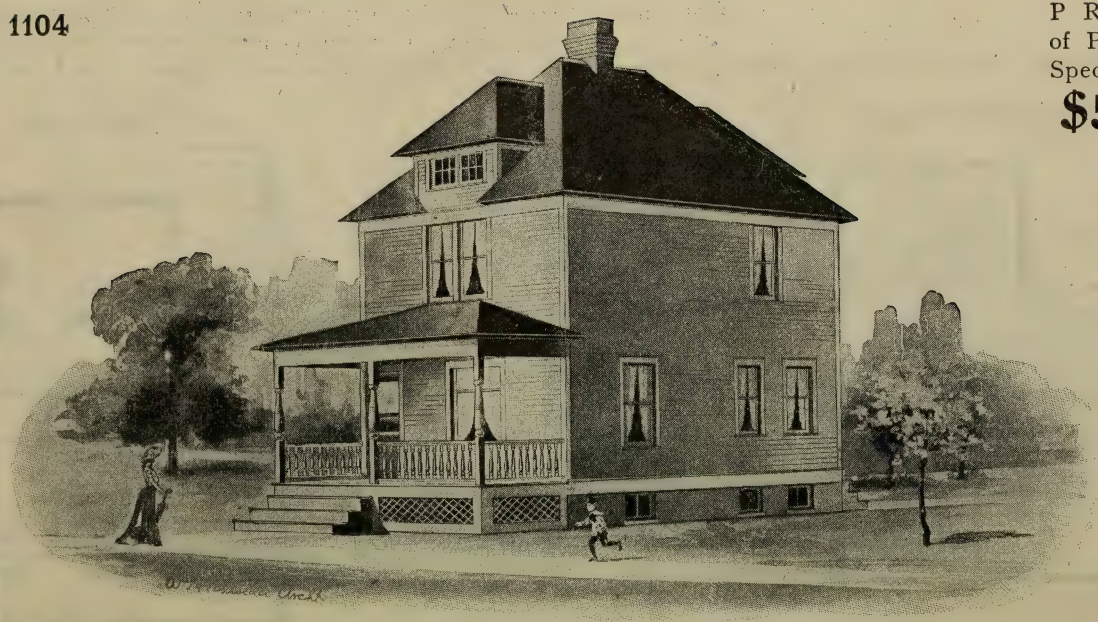

House Design No. 1104

Full and complete working plans and specifications of this house will be furnished for $5.00.
Cost of this house is from $1,150 to $1,300 according to the locality in which it is built

FLOOR PLANS OF DESIGN No. 1104

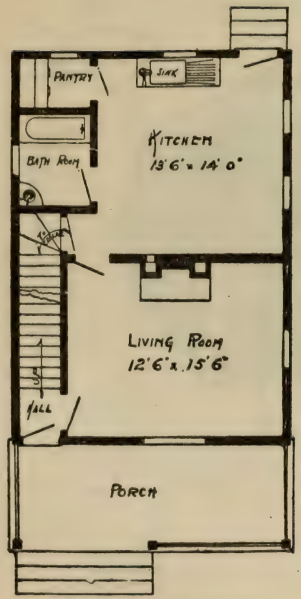

FIRST FLOOR PLAN

SIZE

Width, 22 feet.
Length, 31 feet

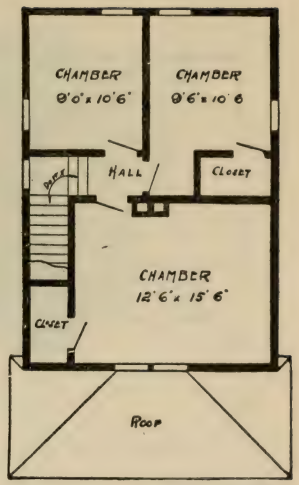

SECOND FLOOR PLAN

Blue prints consist of foundation plan; first and second floor plans; front, rear, two side elevations; wall sections and all necessary interior details.

Specifications consist of about fifteen pages of typewritten matter.

No. 1105

PRICE
of Plans and
Specifications
$5.00

HOUSE DESIGN NO. 1105

Full and complete working plans and specifications of this house will be furnished for $5.00.
Cost of this house is from $1,550 to $1,700 according to the locality in which it is built.

FLOOR PLANS OF DESIGN No. 1105

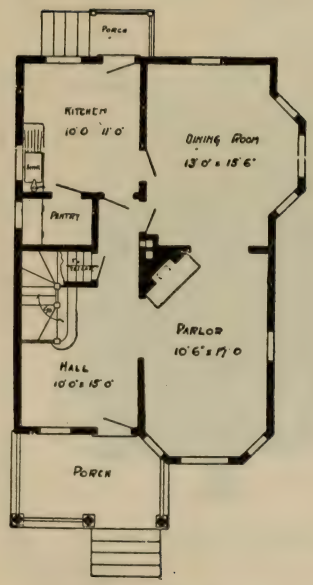

FIRST FLOOR PLAN

SIZE

Width, 25 feet.
Length, 34 feet, 6 inches,
exclusive of porches.

Blue prints consist of cellar and foundation plan; first and second floor plans; front, rear, two side elevations; wall sections and all necessary interior details.

Specifications consist of about twenty pages of typewritten matter.

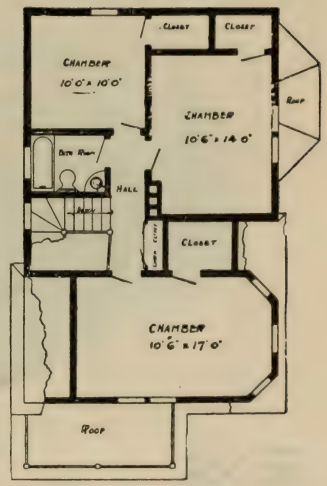

SECOND FLOOR PLAN

No. 1106

PRICE
of Plans and
Specifications
$8.00

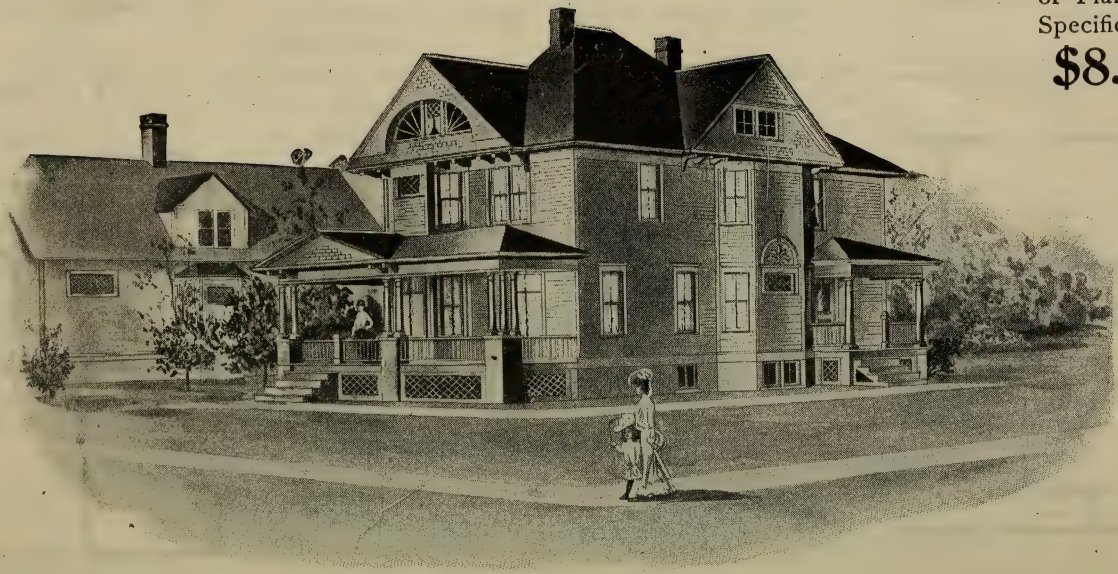

House Design No. 1106

Full and complete working plans and specifications of this house will be furnished for $8.00.
Cost of this house is from $3,650 to $3,900 according to the locality in which it is built.

FLOOR PLANS OF DESIGN No. 1106

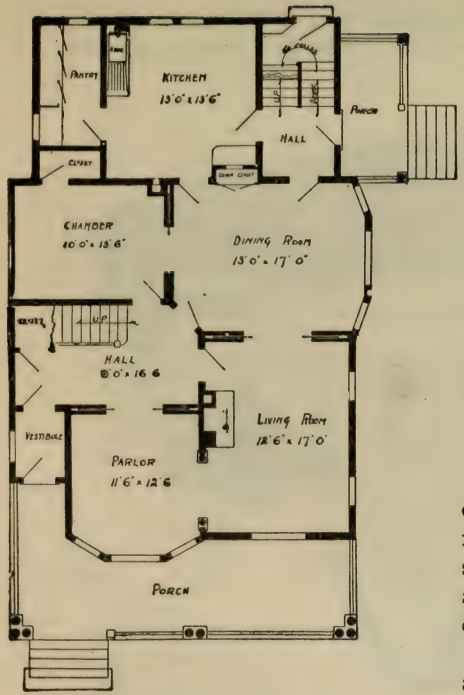

FIRST FLOOR PLAN

SIZE

Width, 32 feet.
Length, 48 feet,
exclusive of porches.

Blue prints consist of foundation plan; first and second floor plans; front, rear, two side elevations; wall sections and all necessary interior details.

Specifications consist of about twenty pages of typewritten matter.

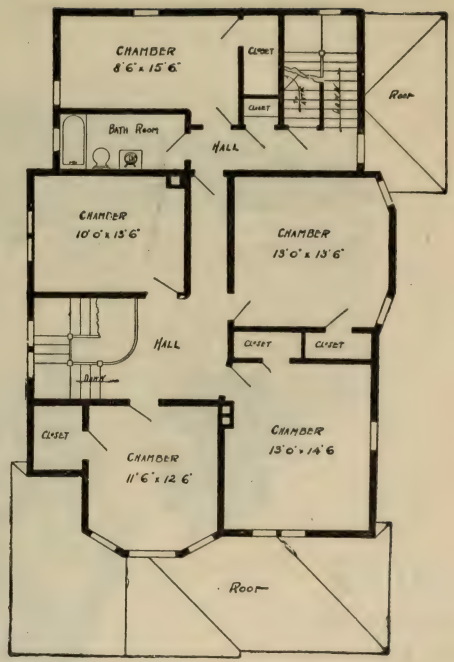

SECOND FLOOR PLAN

No. 1108

PRICE
of Plans and
Specifications
$5.00

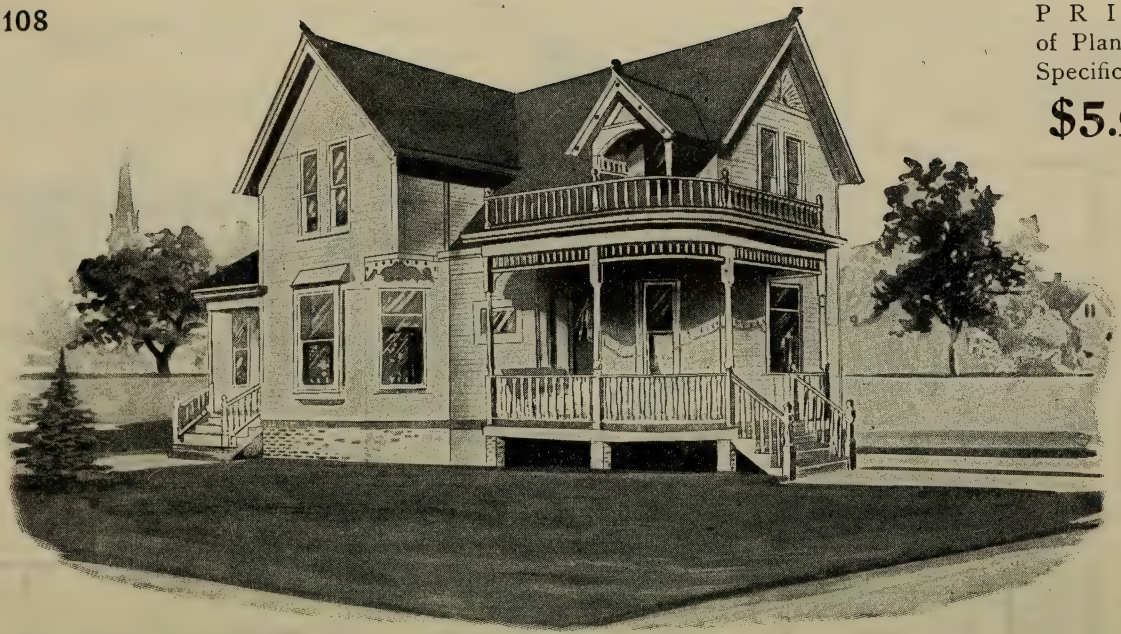

HOUSE DESIGN NO. 1108

Full and complete working plans and specifications of this house will be furnished for $5.00.
Cost of this house is from $1600 to $1800, according to the locality in which it is built.

FLOOR PLANS OF DESIGN
No. 1108

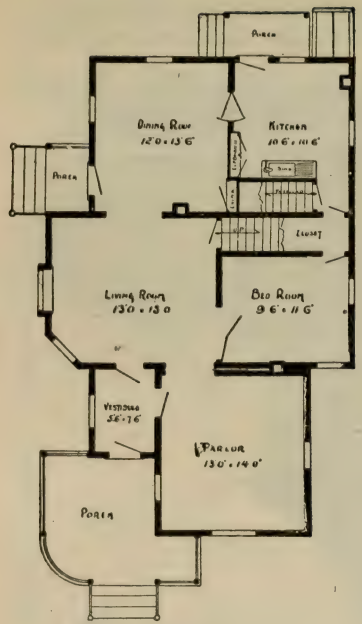

FIRST FLOOR PLAN

SIZE

Width, 28 feet.
Length, 43 feet,
exclusive of porches.

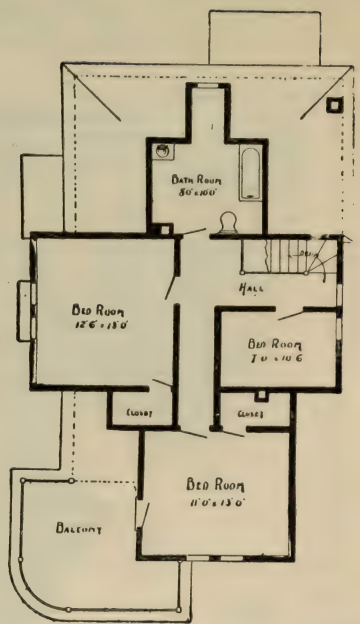

SECOND FLOOR PLAN

Blue prints consist of cellar and foundation plan; first and second floor plans; front, rear, two side elevations; wall sections and all necessary interior details.

Specifications consist of about twenty pages of typewritten matter.

No. 1122

PRICE
of Plans and
Specifications
$5.00

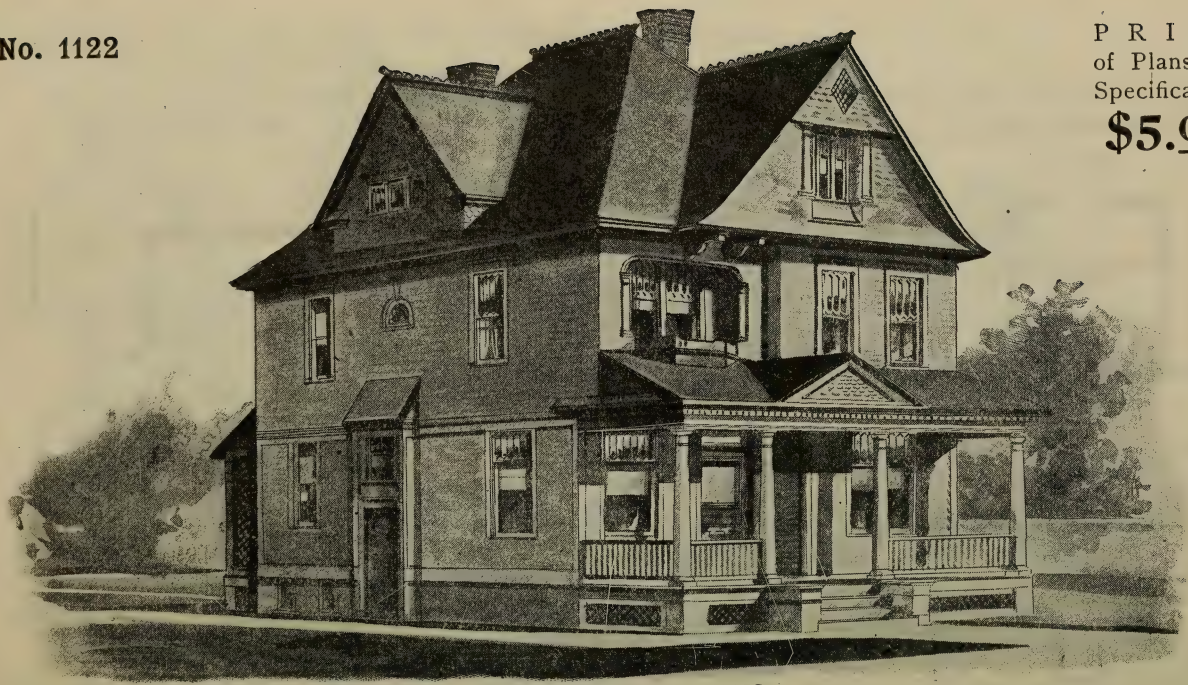

House Design No. 1122.

Full and complete working plans and specifications of this house will be furnished for $5.00.
Cost of this house is from $2,200 to $2,500 according to the locality in which it is built.

FLOOR PLANS OF DESIGN No. 1122

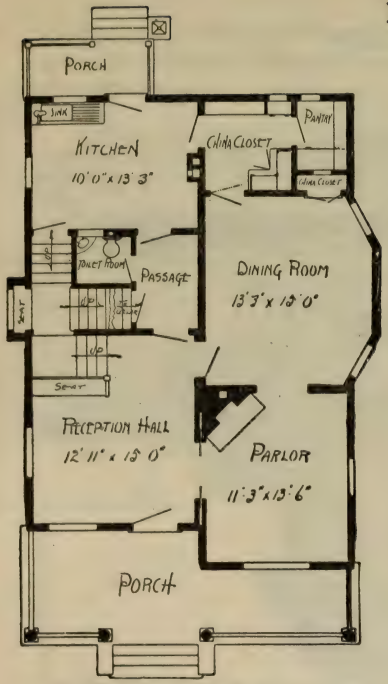

FIRST FLOOR PLAN

SIZE

Width, 28 feet.
Length, 37 feet,
exclusive of porches.

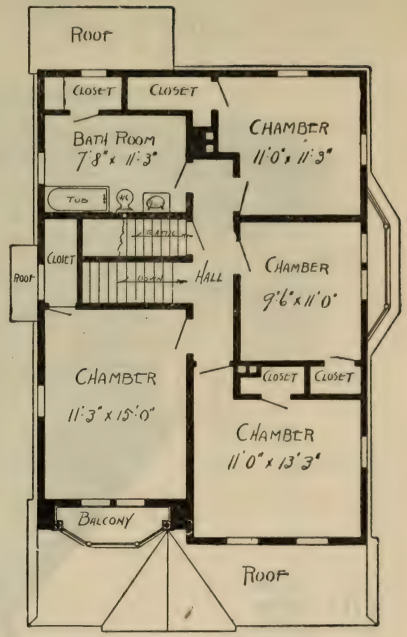

SECOND FLOOR PLAN

Blue prints consist of cellar and foundation plan; first and second floor plans; front, rear, two side elevations; wall sections and all necessary interior details. Specifications consist of about twenty pages of typewritten matter.

No. 1123

PRICE
of Plans and
Specifications
$5.00

House Design No. 1123

Full and complete working plans and specifications of this house will be furnished for $5.00.
Cost of this house is from $1,250 to $1,400 according to the locality in which it is built.

FLOOR PLANS OF DESIGN No. 1123

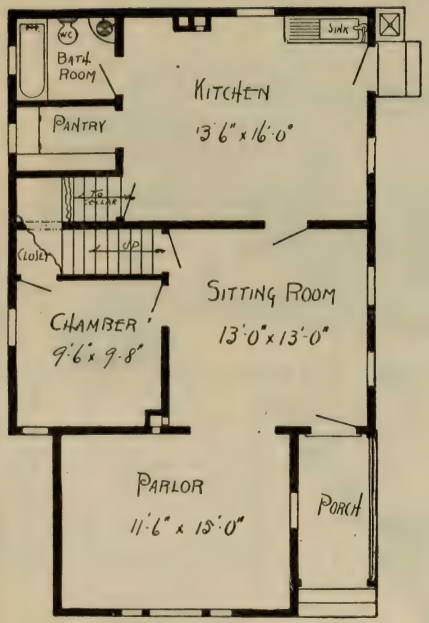

FIRST FLOOR PLAN

SIZE

Width, 24 feet.

Length, 39 feet 6 in.

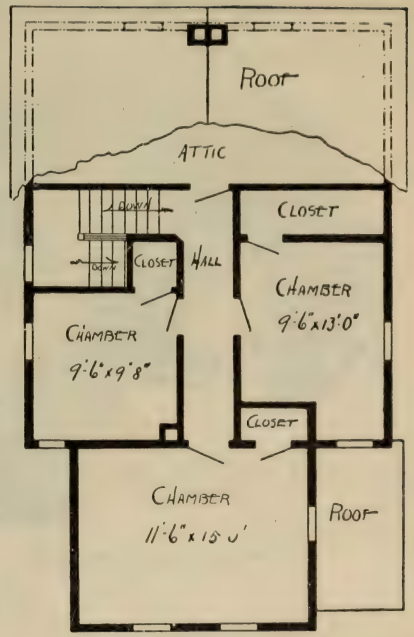

SECOND FLOOR PLAN

Blue prints consist of cellar and foundation plan; first and second floor plans; front, rear, two side elevations; wall sections and all necessary interior details. Specifications consist of about twenty pages of typewritten matter.

House Design No. 1501

Floor Plans of No. 1501

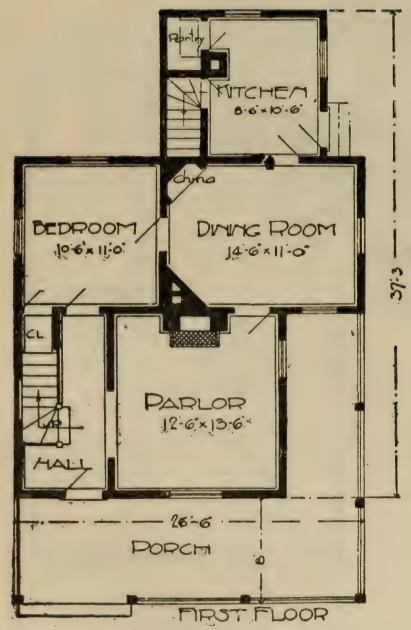

SIZE:

Width, 26 feet 6 inches
Length, 37 feet 3 inches

Blue prints consist of cellar and foundation plans; roof plan; floor plans; front and side elevations.

Complete typewritten specifications with each set of plans.

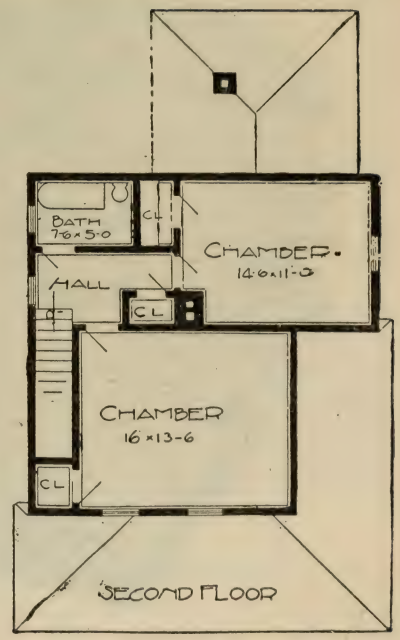

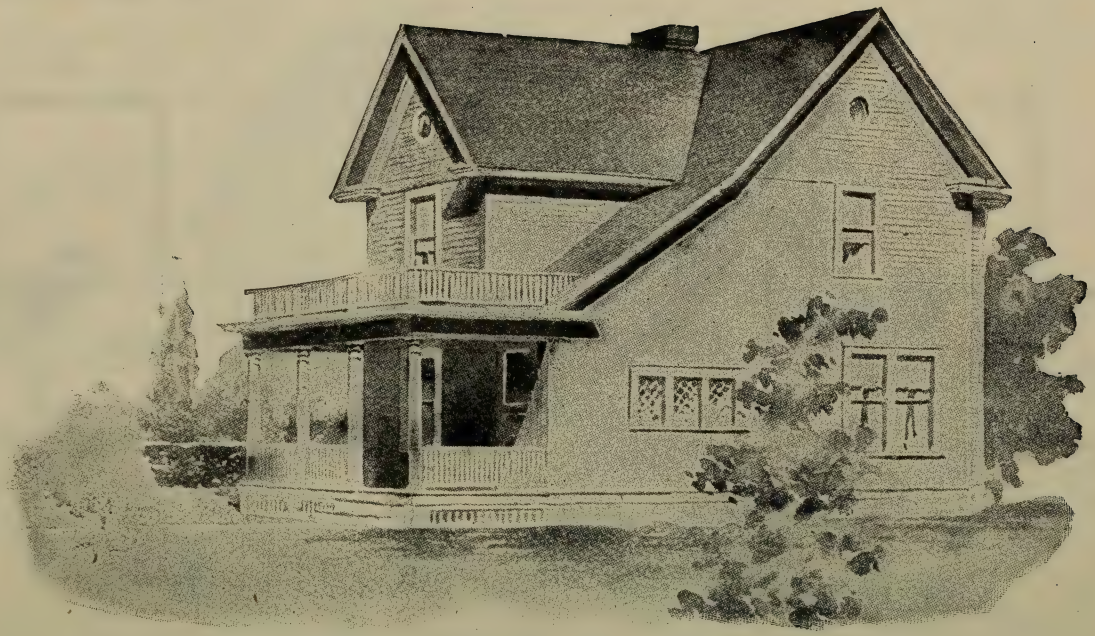

House Design No. 1502

Floor Plans of No. 1502

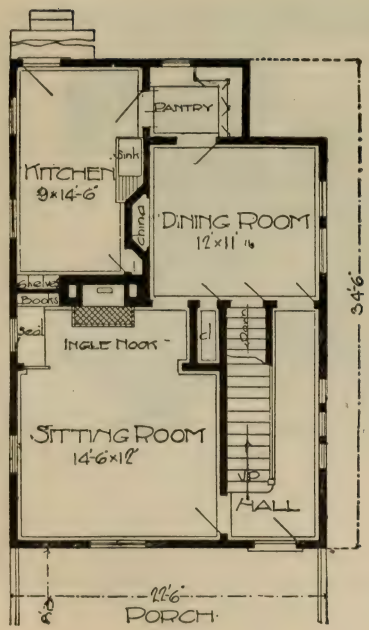

SIZE:

Width, 22 feet 6 inches
Length, 34 feet 6 inches

Blue prints consist of cellar and foundation plans; floor plans; roof plan; front and side elevations.

Complete typewritten specifications with each set of plans.

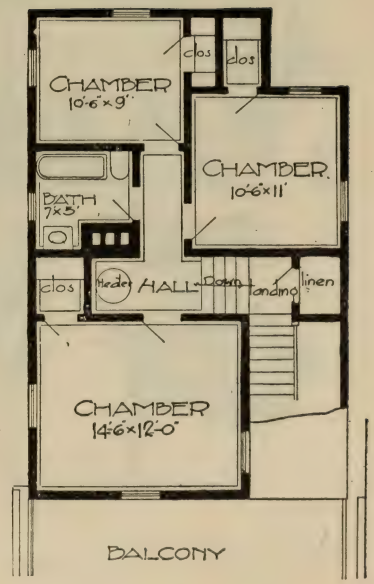

House Design No. 1503

Floor Plans of No. 1503

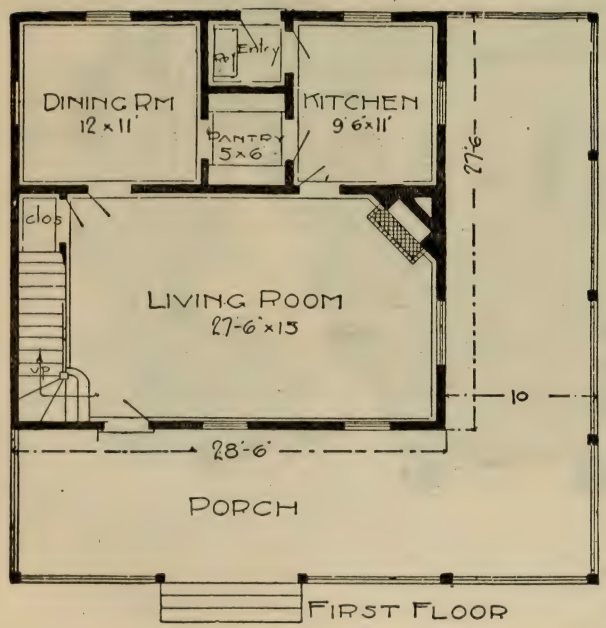

FIRST FLOOR

SIZE:

Width, 23 feet 6 inches

Length, 27 feet 6 inches

Blue prints consist of cellar and foundation plans; floor plans; roof plan; front and side elevations.

Complete typewritten specifications with each set of plans.

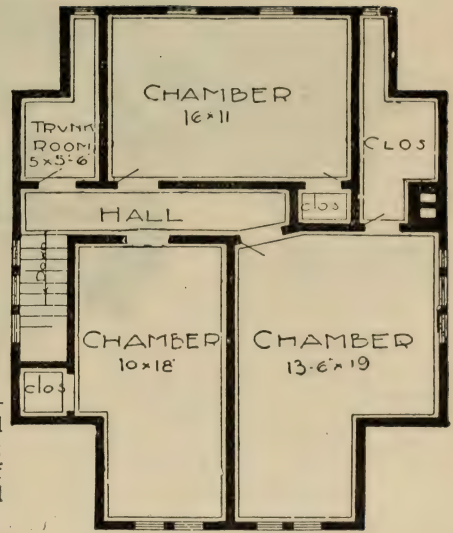

SECOND FLOOR

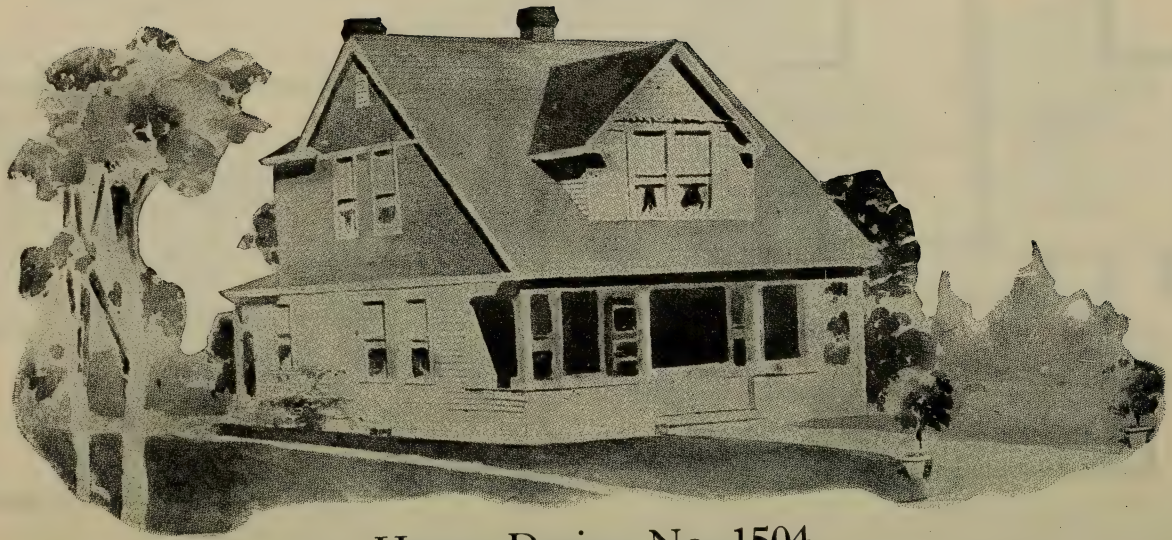

House Design No. 1504

Floor Plans of No. 1504

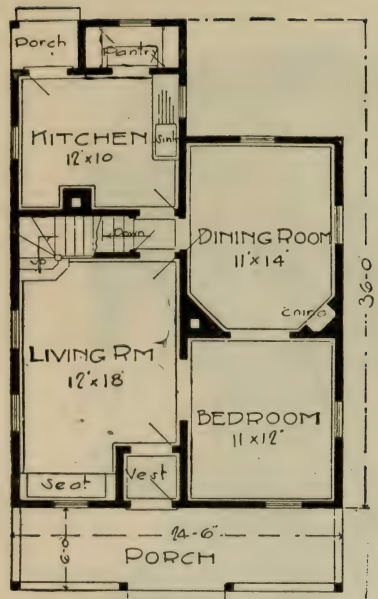

FIRST FLOOR

SIZE:

Width, 24 feet 6 inches
Length, 36 feet

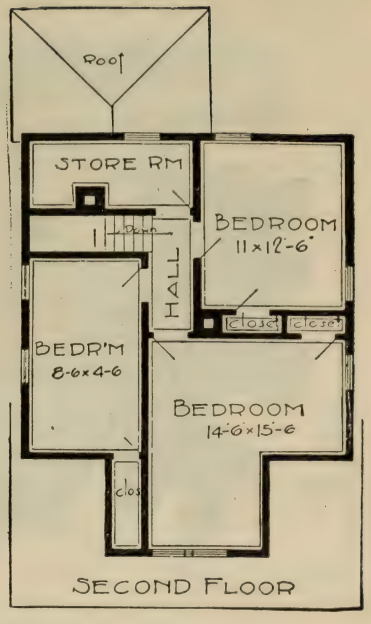

SECOND FLOOR

Blue prints consist of cellar and foundation plans; floor plans; roof plan; front and side elevations. Complete typewritten specifications with each set of plans.

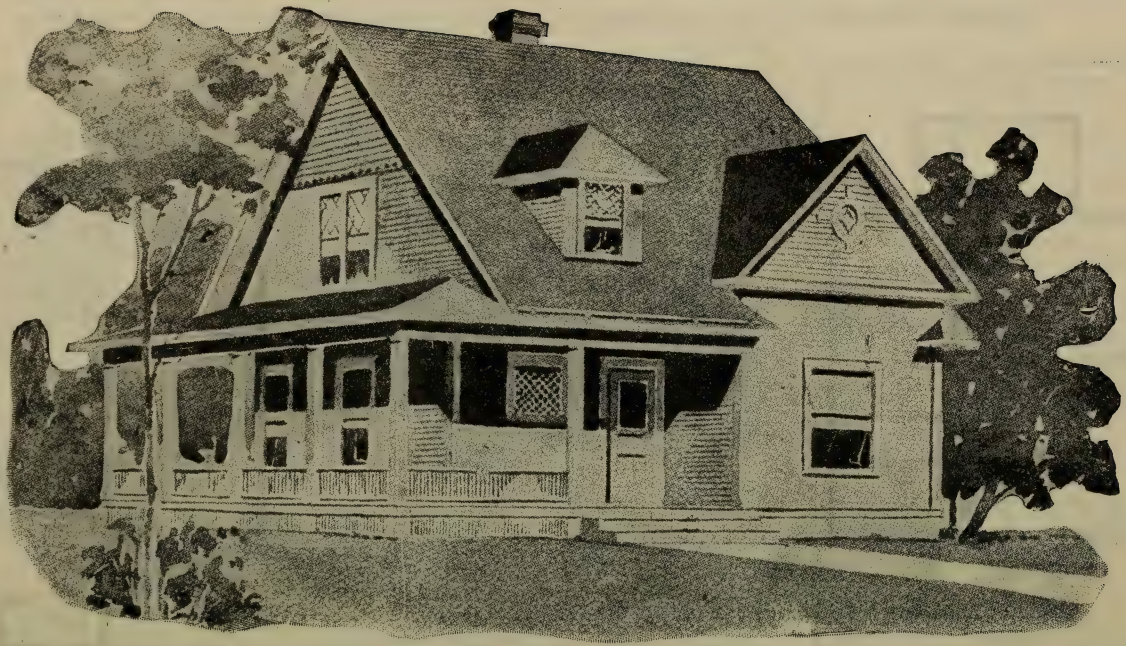

House Design No. 1505

Floor Plans of No. 1505

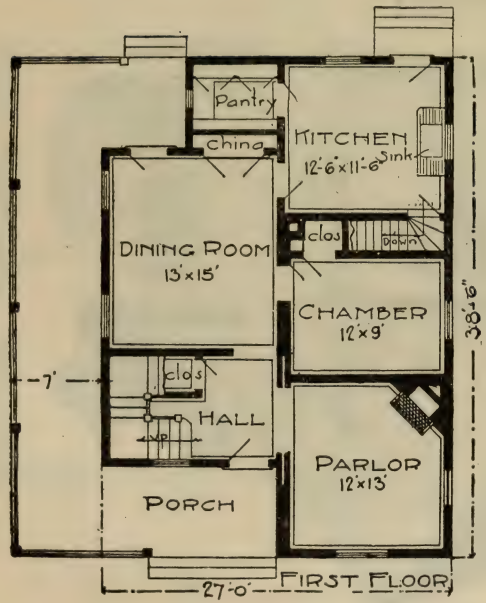

SIZE:

Width, 27 feet
Length, 38 feet
6 inches

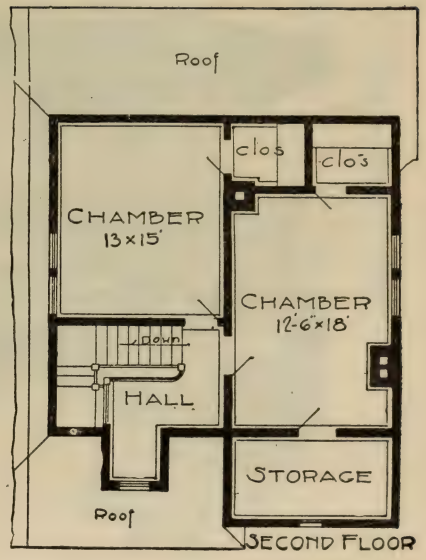

Blue prints consist of cellar and foundation plans; floor plans; roof plan; front and side elevations. Complete typewritten specifications with each set of plans.

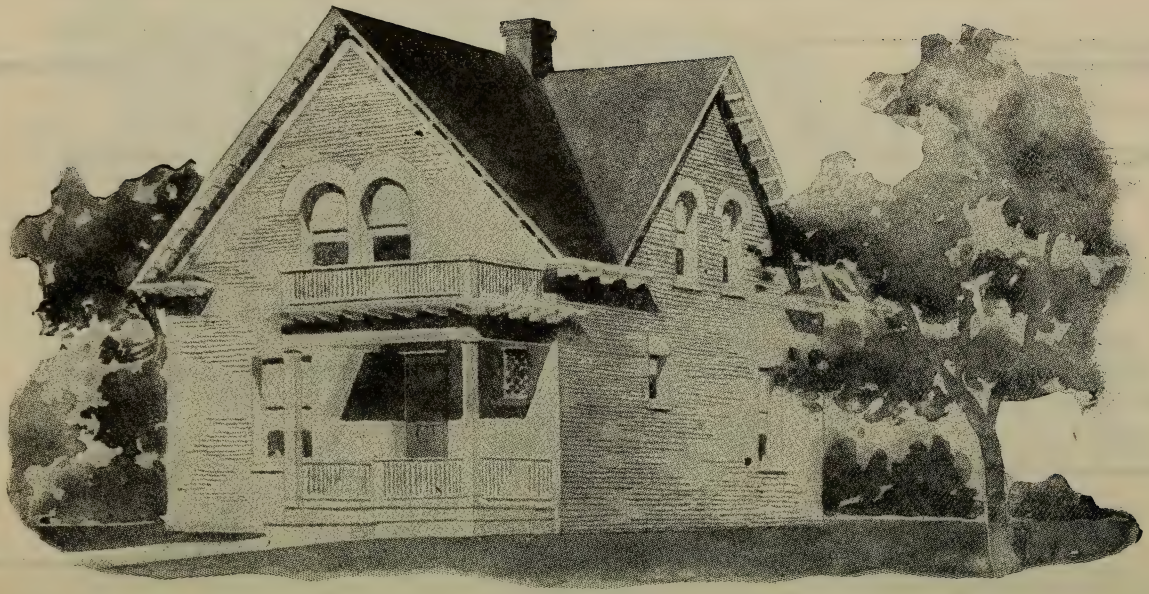

House Design No. 1506

Floor Plans of No. 1506

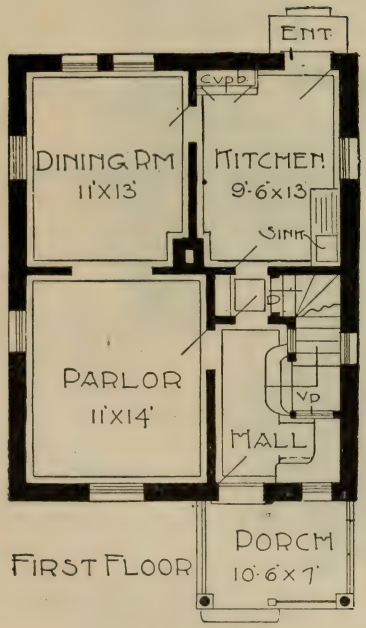

SIZE:

Width, 22 feet
8 inches
Length, 29 feet
2 inches

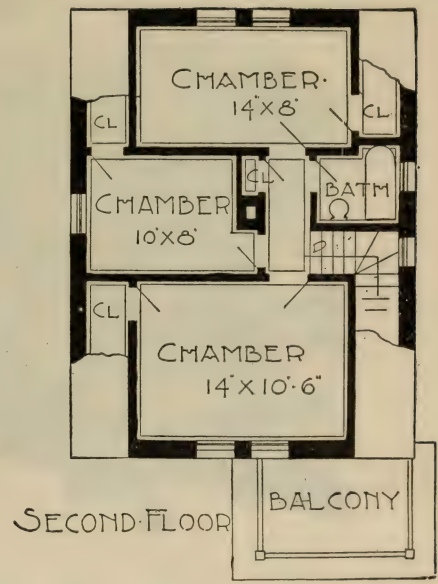

Blue prints consist of cellar and foundation plans; floor plans; roof plan; front and side elevations. Complete typewritten specifications with each set of plans.

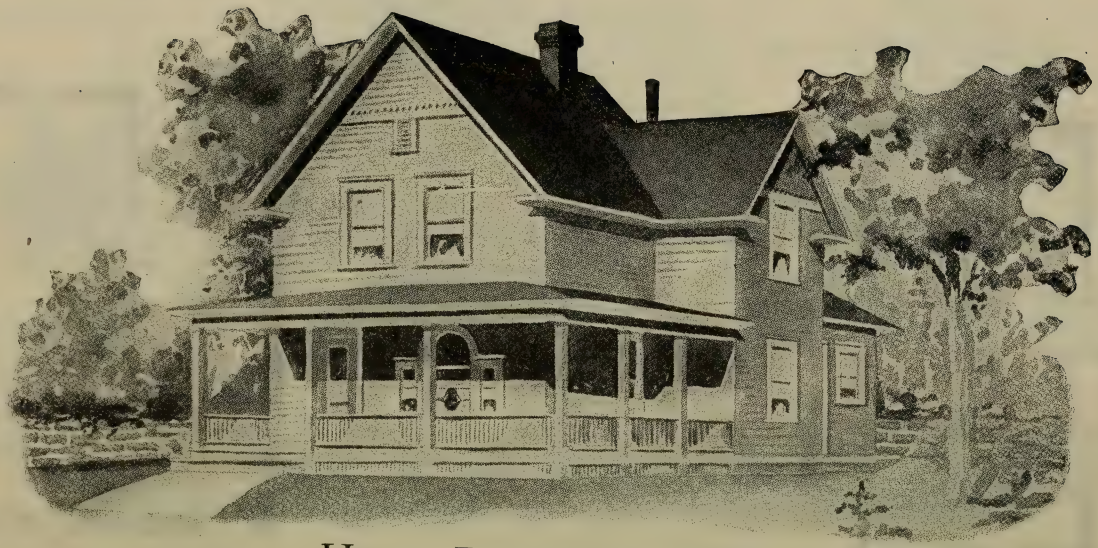

House Design No. 1507

Floor Plans of No. 1507

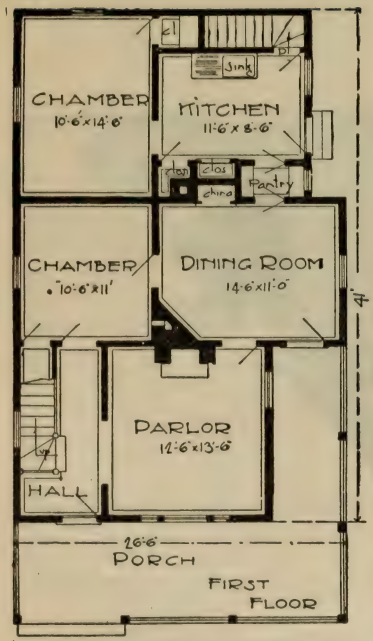

SIZE:

Width, 26 feet 6 inches
Length, 41 feet

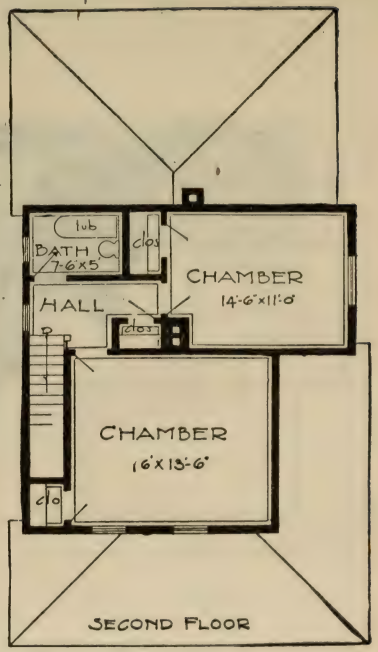

Blue prints consist of cellar and foundation plans; floor plans; roof plan; front and side elevations. Complete typewritten specifications with each set of plans.

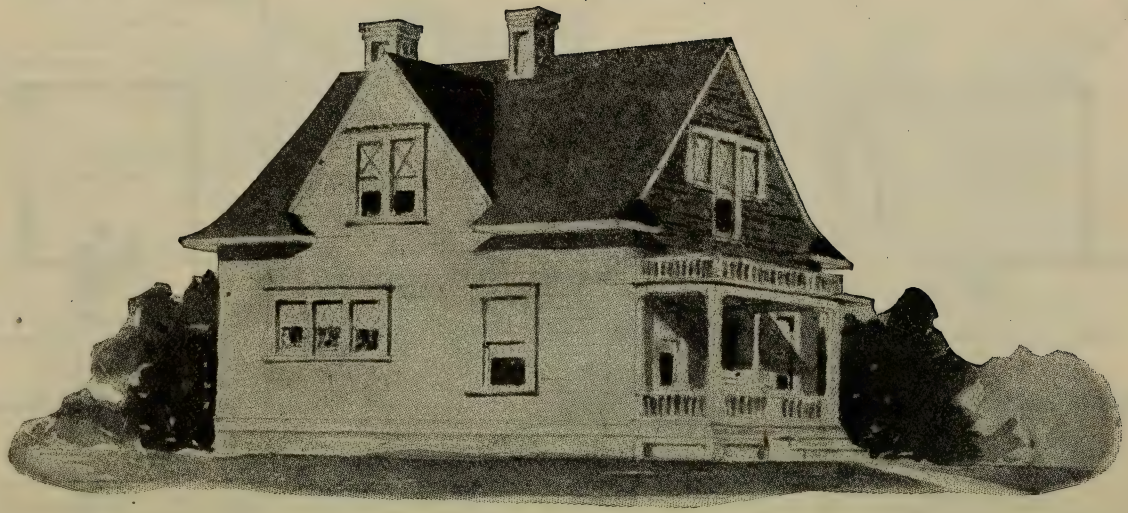

House Design No. 1508

Floor Plans of No. 1508

First Floor

SIZE

Width, 24 feet
Length, 30 feet

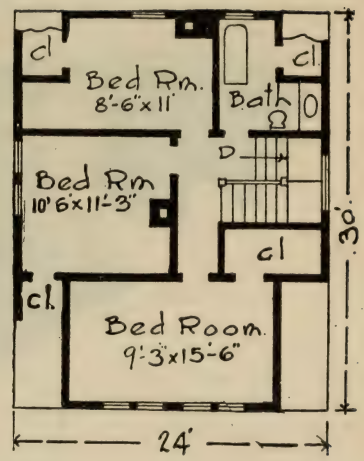

Second Fl.

Blue prints consist of cellar and foundation plans; floor plans; roof plan; front and side elevations. Complete typewritten specifications with each set of plans.

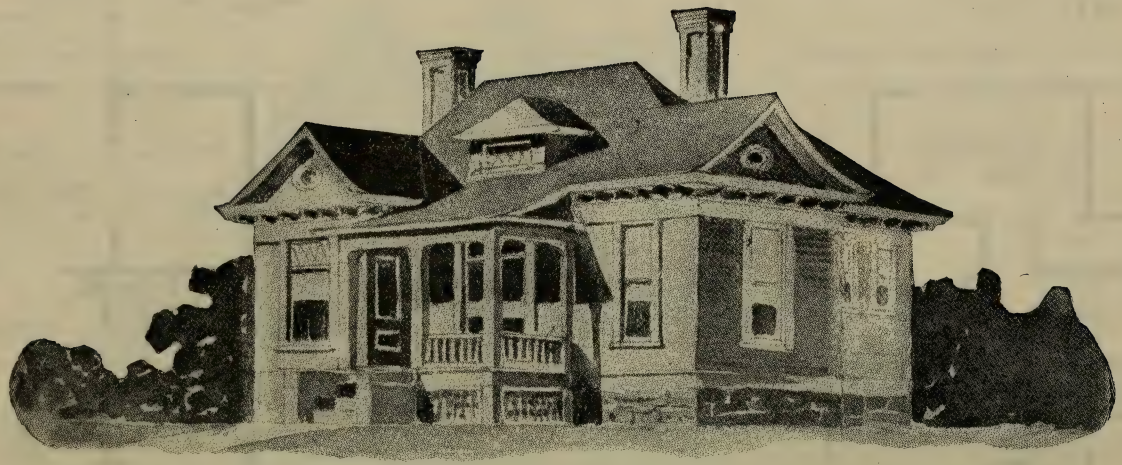

House Design No. 1509

Floor Plan of No. 1509

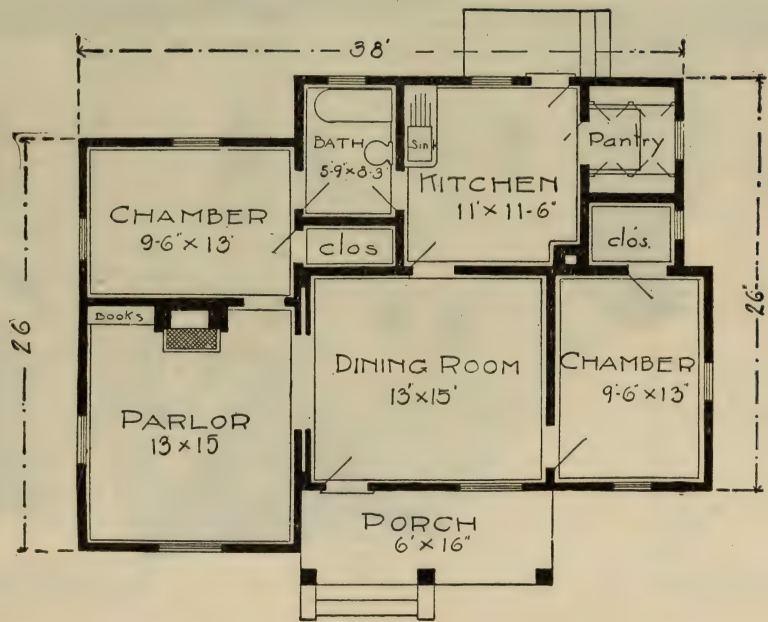

SIZE:
Width, 26 feet
Length, 38 feet

Blue prints consist of cellar and foundation plans; roof plan; floor plan; front and side elevations.

Complete typewritten specifications with each set of plans.

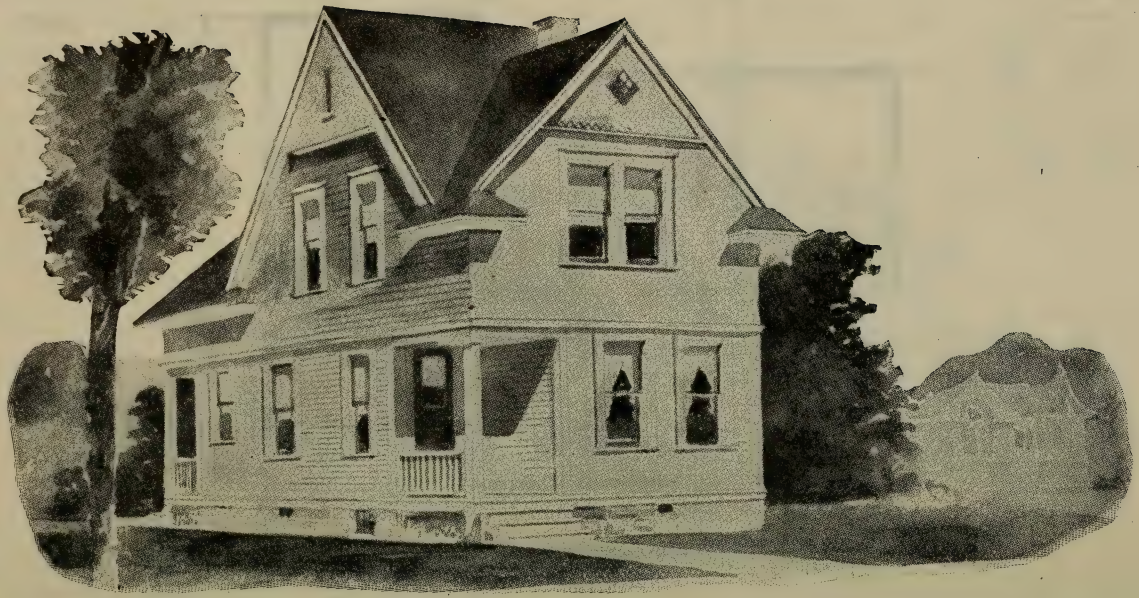

House Design No. 1510

Floor Plans of No. 1510

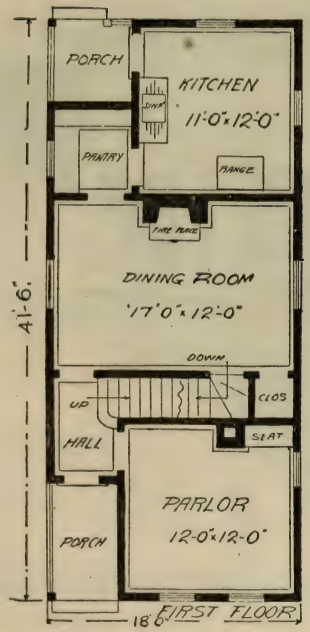

SIZE:

Width, 18 feet
Length, 41 feet
6 inches

Blue prints consist of cellar and foundation plans; floor plans; roof plan; front and side elevations.

Complete typewritten specifications with each set of plans.

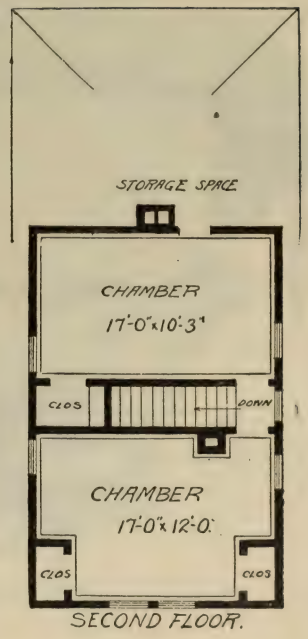

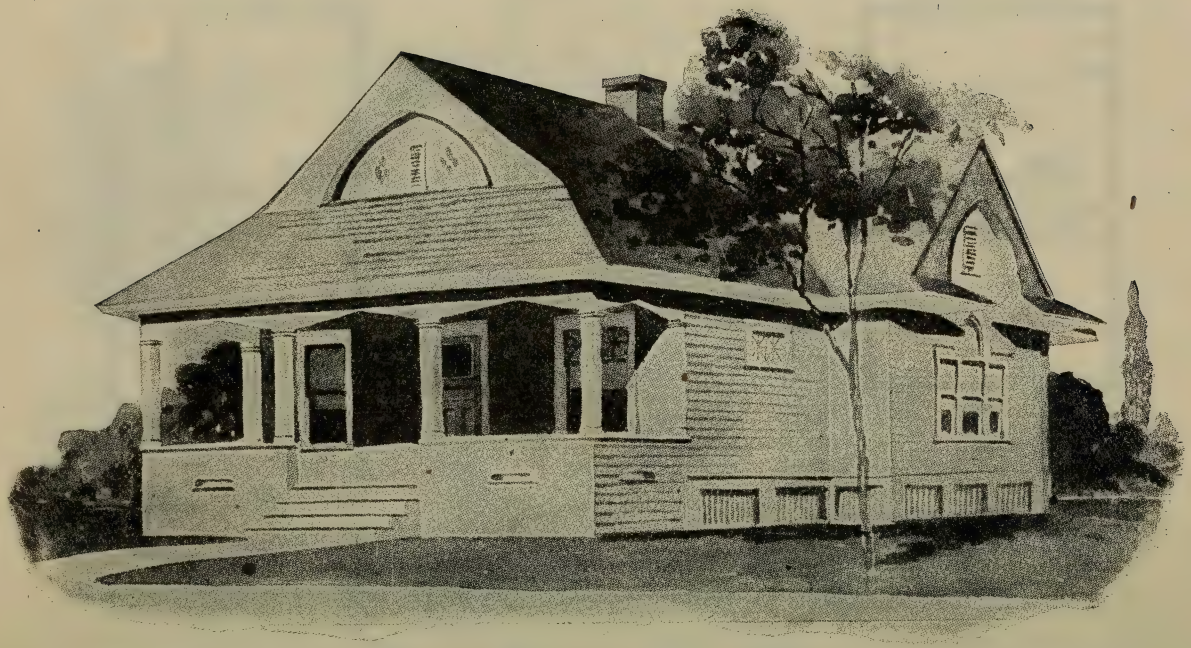

House Design No. 1511

Floor Plan of No. 1511

SIZE: Width, 30 feet; Length, 45 feet 2 inches

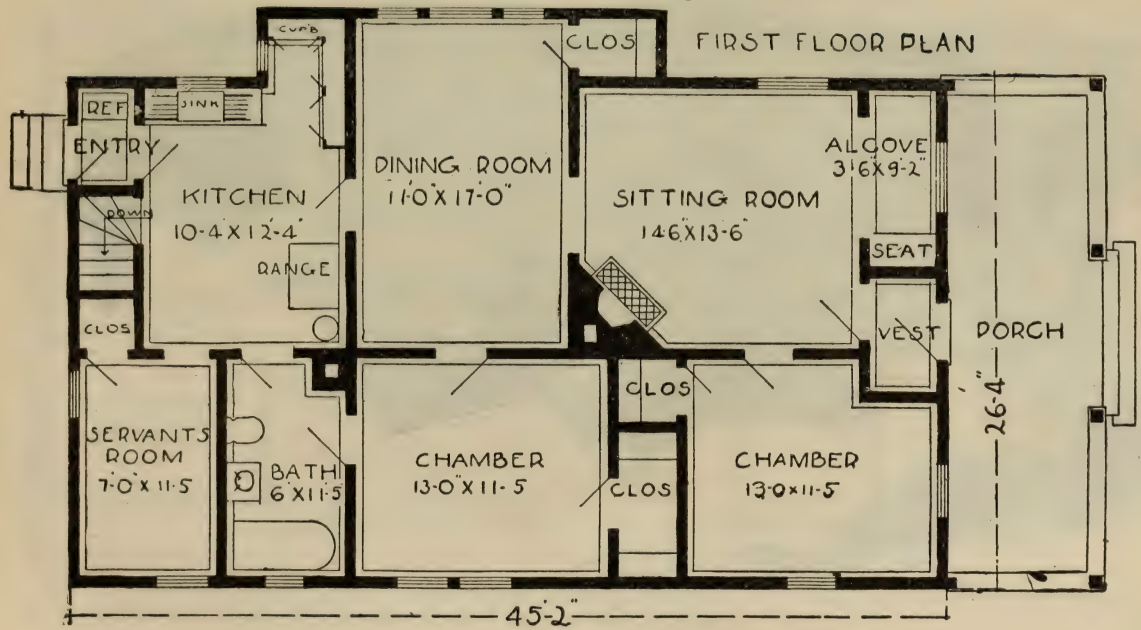

Blue prints consist of cellar and foundation plans; floor plan; front and side elevations.

Complete typewritten specifications with each set of plans.

House Design No. 1512

Floor Plans of No. 1512

SIZE:

Width, 33 feet
Length, 33 feet

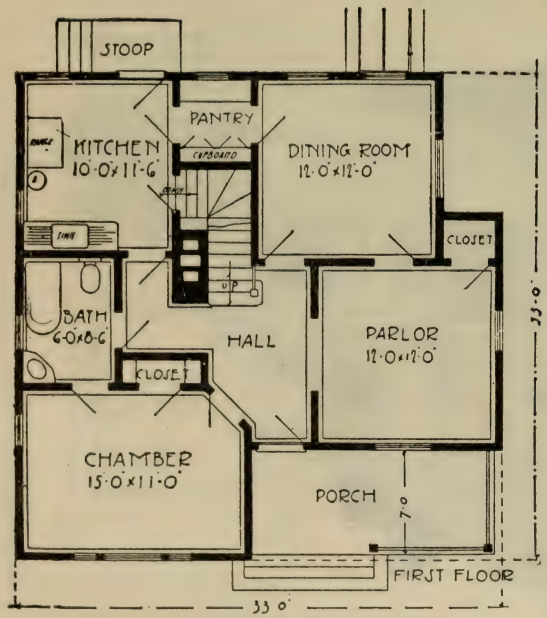

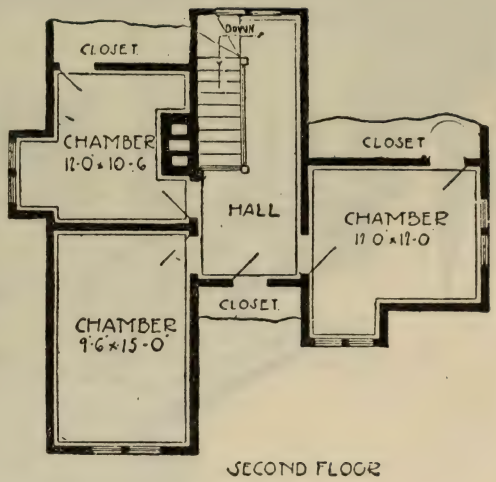

Blue prints consist of cellar and foundation plans; floor plans; roof plan; front and side elevations. Complete typewritten specifications with each set of plans.

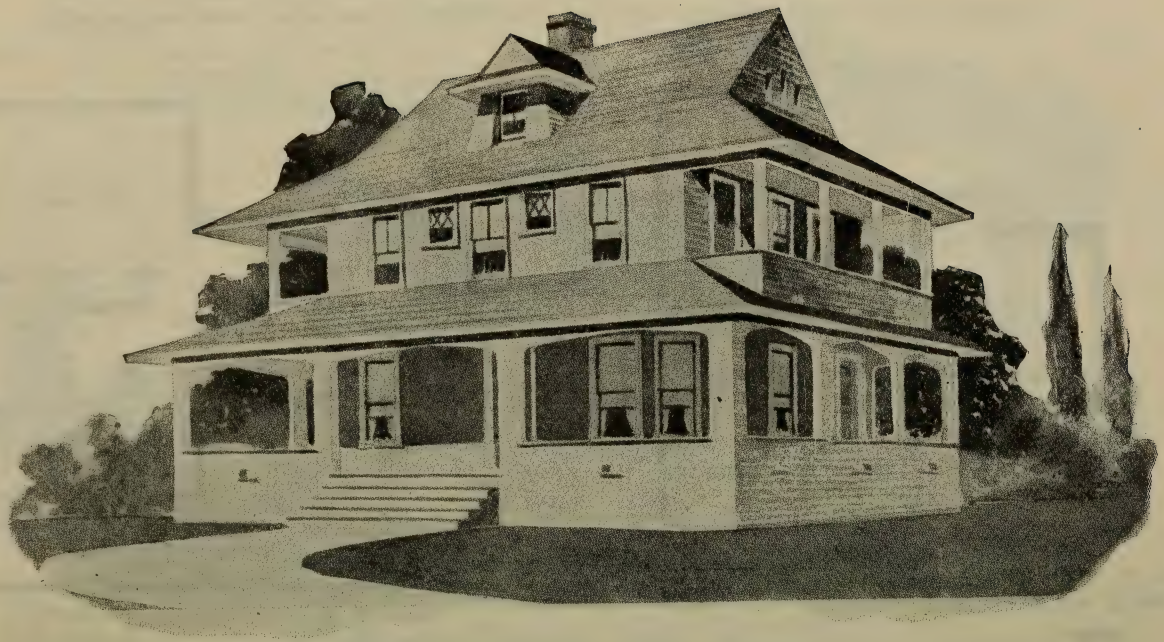

House Design No. 1513

Floor Plans of No. 1513

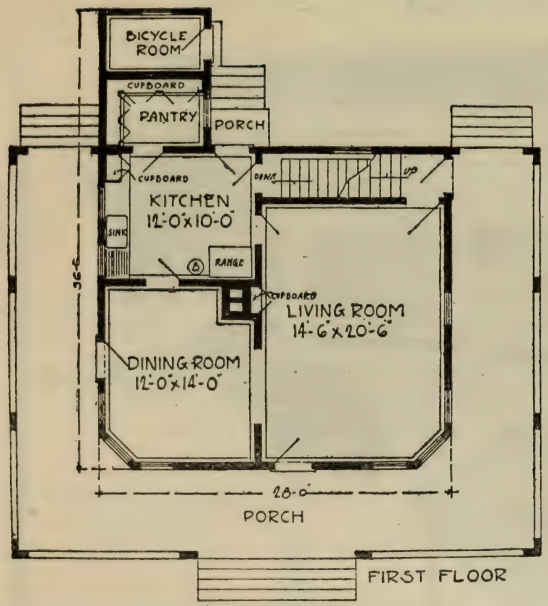

FIRST FLOOR

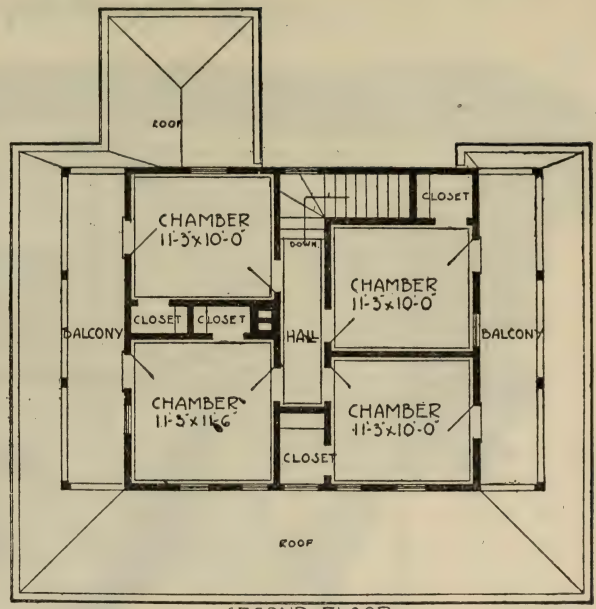

SECOND FLOOR

SIZE:
Width, 28 feet
Length, 36 feet 6 inches

Blue prints consist of cellar and foundation plans; floor plans; roof plan; front and side elevations. Complete typewritten specifications with each set of plans.

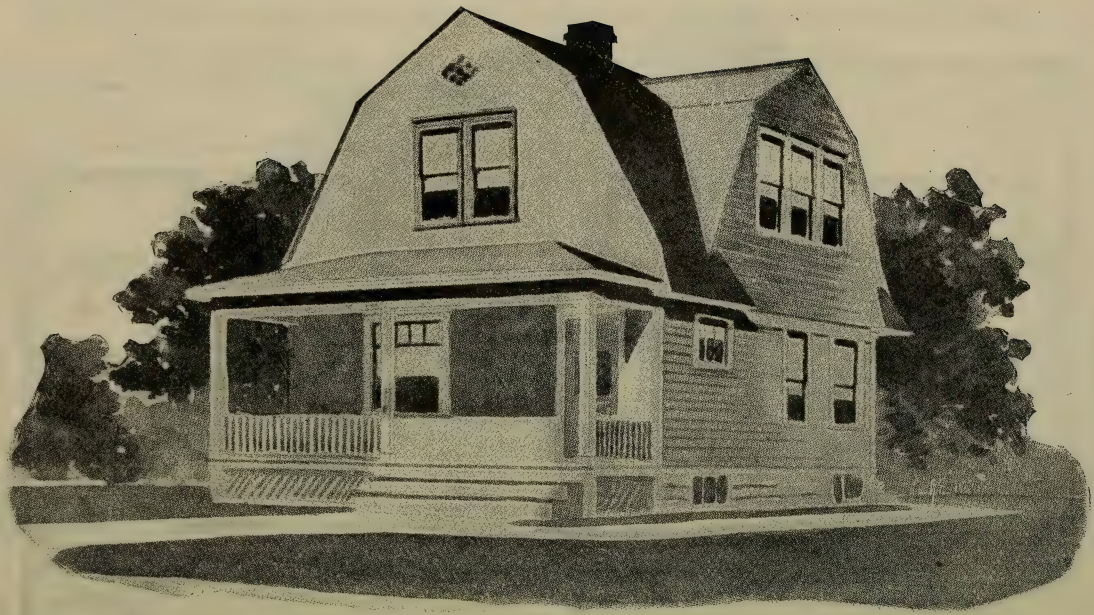

House Design No. 1514

Floor Plans of No. 1514

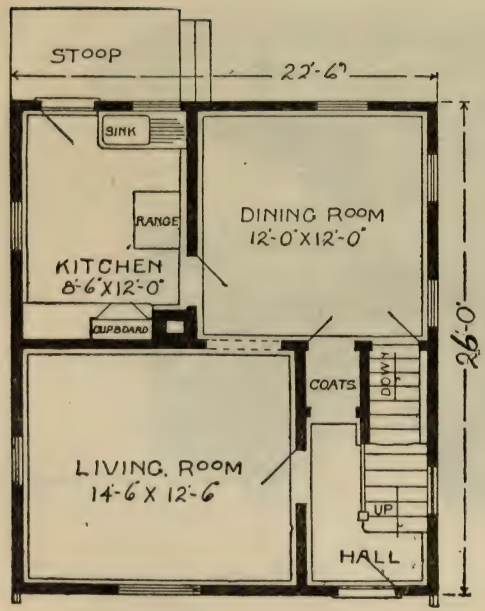

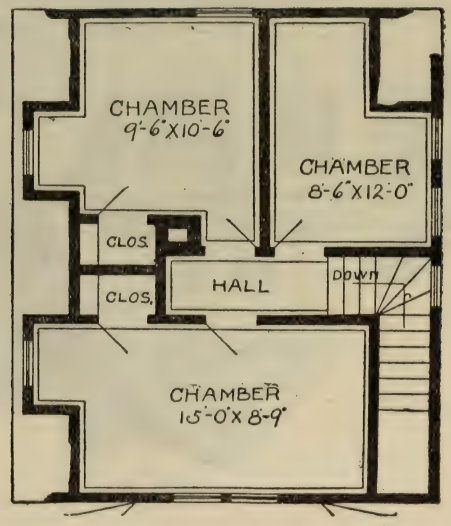

SIZE:

Width, 22 feet 6 inches
Length, 26 feet

Blue prints consist of cellar and foundation plans; floor plans; roof plan; front and side elevations.

Complete typewritten specifications with each set of plans.

House Design No. 1515

Floor Plans of No. 1515

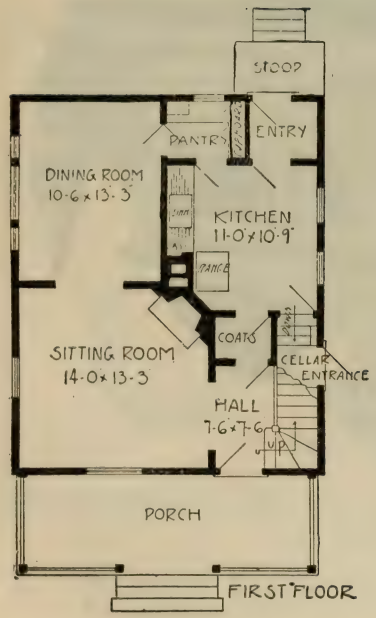

SIZE:

Width, 23 feet
Length, 28 feet

Blue prints consist of cellar and foundation plans; first and second floor plans; roof plan; front and side elevations.

Complete typewritten specifications with each set of plans.

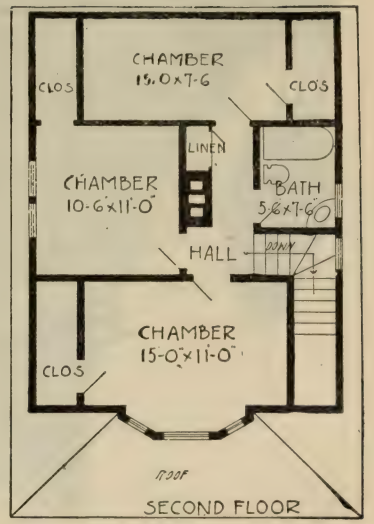

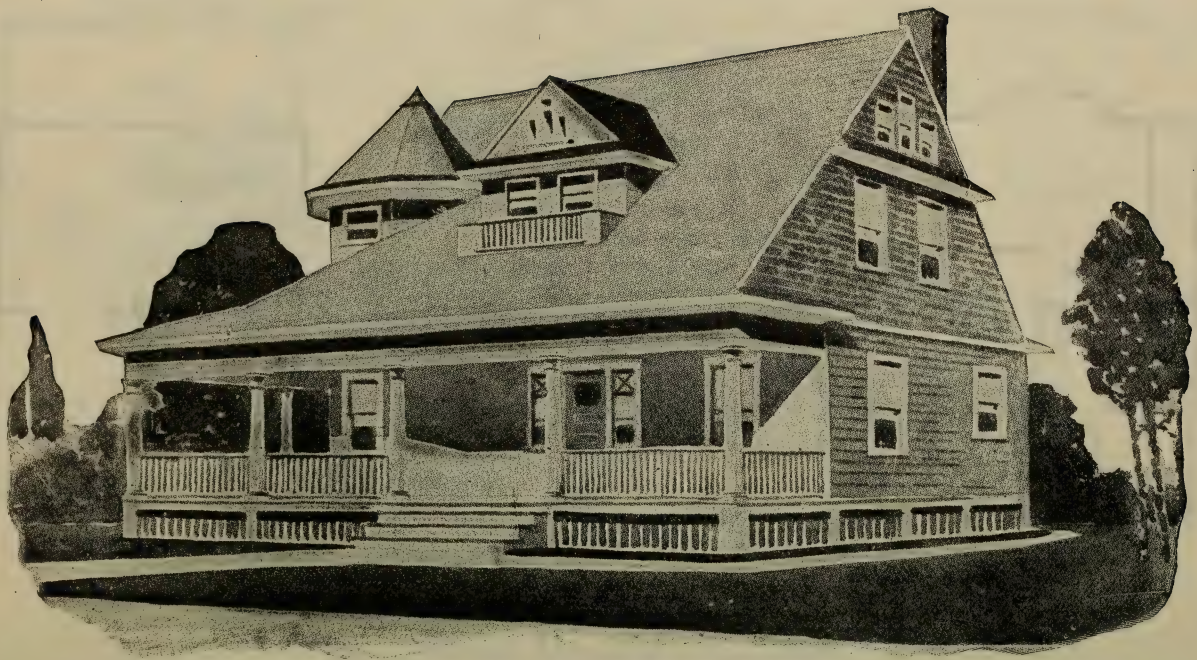

House Design No. 1516

Floor Plans of No. 1516

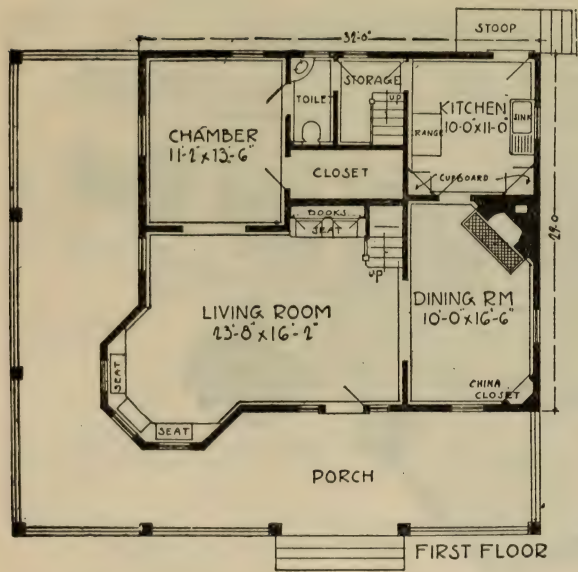

FIRST FLOOR

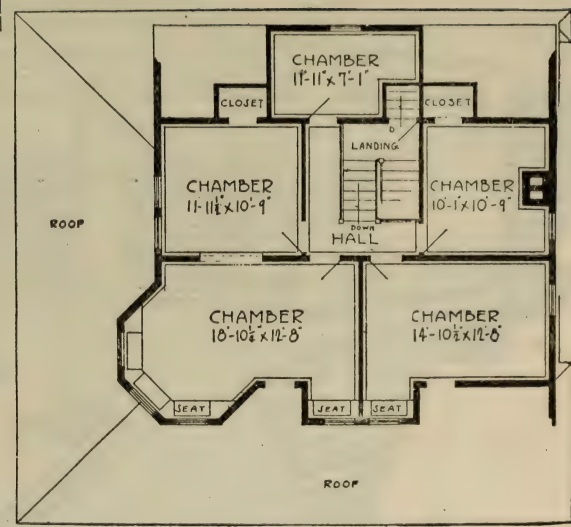

SECOND FLOOR

SIZE:
Width, 32 feet
Length, 29 feet

Blue prints consist of cellar and foundation plans; floor plans; roof plan; front and side elevations. Complete typewritten specifications with each set of plans.

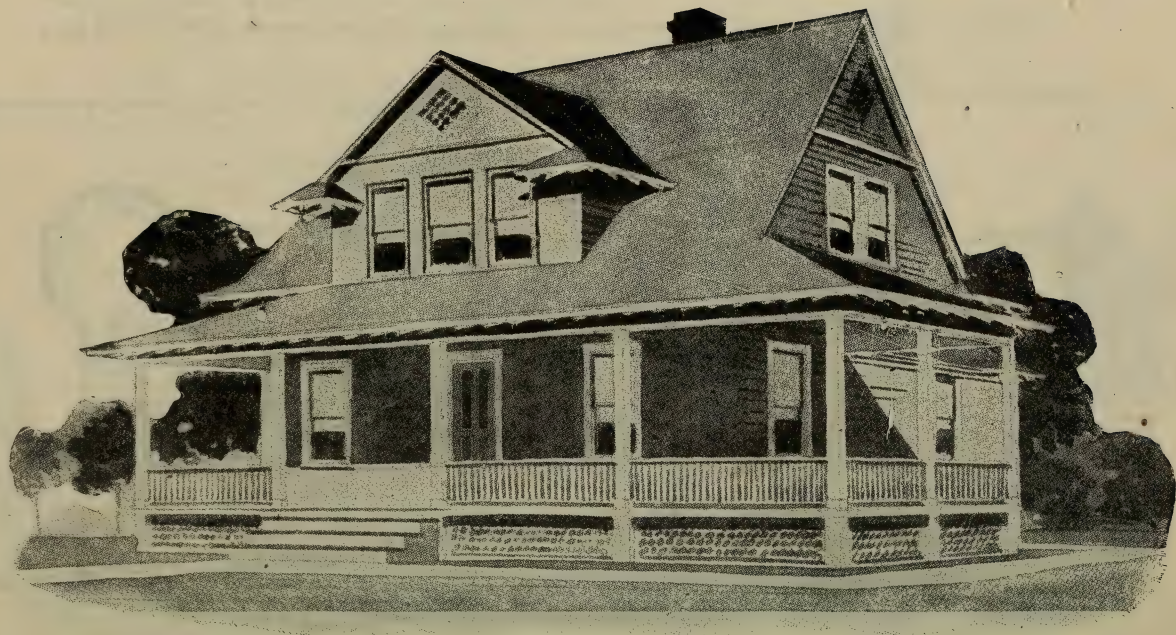

House Design No. 1517

Floor Plans of No. 1517

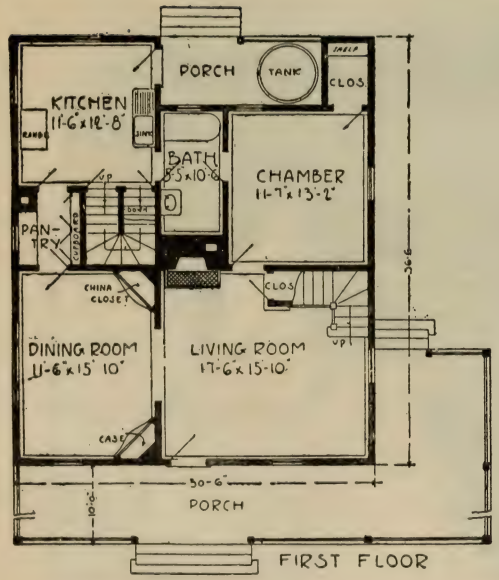

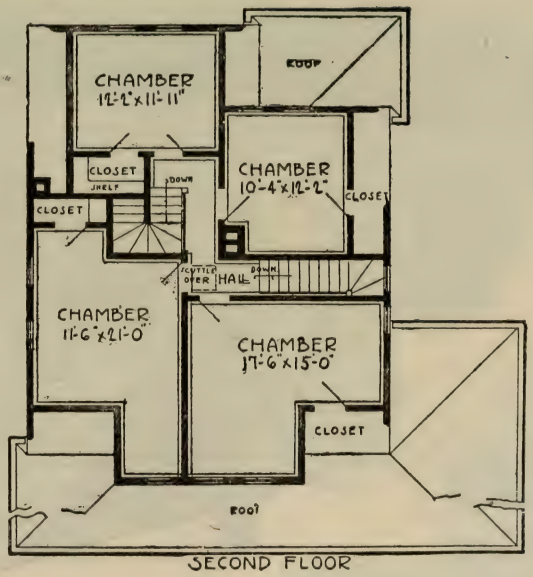

SIZE:

Width, 30 feet
6 inches
Length, 36 feet
6 inches

Blue prints consist of cellar and foundation plans; floor plans; roof plan; front and side elevations. Complete typewritten specifications with each set of plans.

House Design No. 1518

Floor Plans of No. 1518

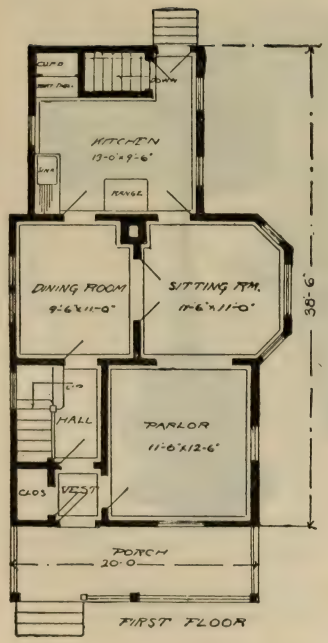

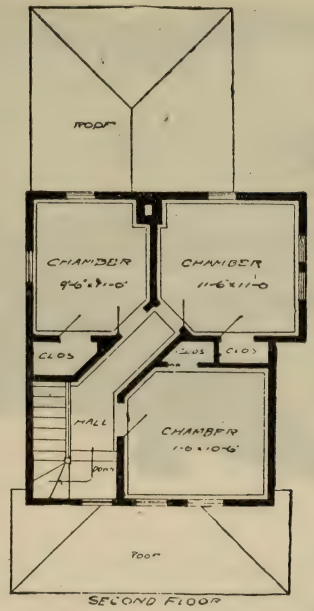

SIZE:

Width, 22 feet 6 inches

Length, 38 feet 6 inches

Blue prints consist of cellar and foundation plans; floor plans; roof plan; front and side elevations.

Complete typewritten specifications with each set of plans.

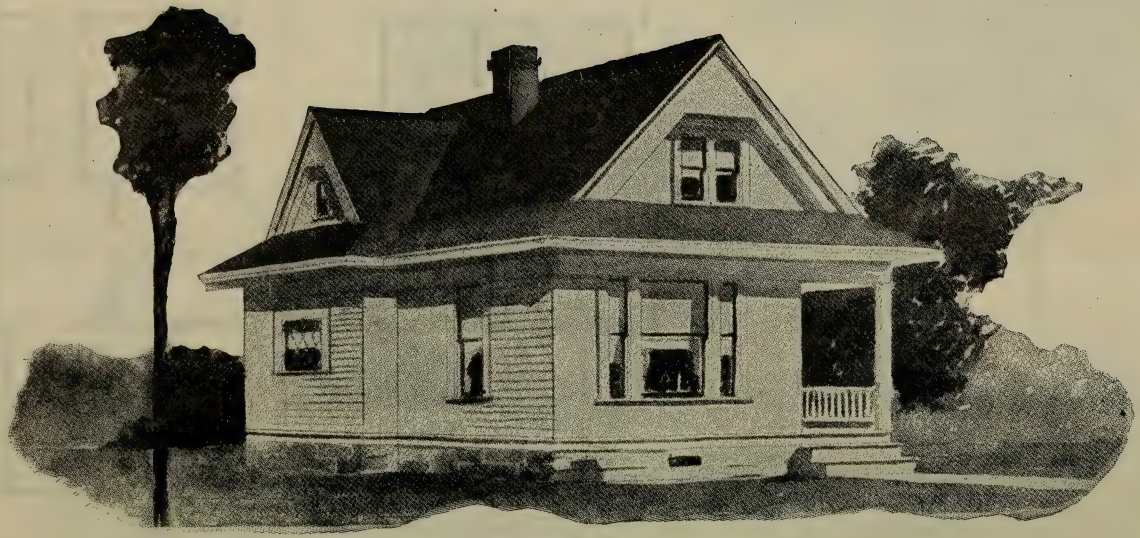

House Design No. 1519

Floor Plans of No. 1519

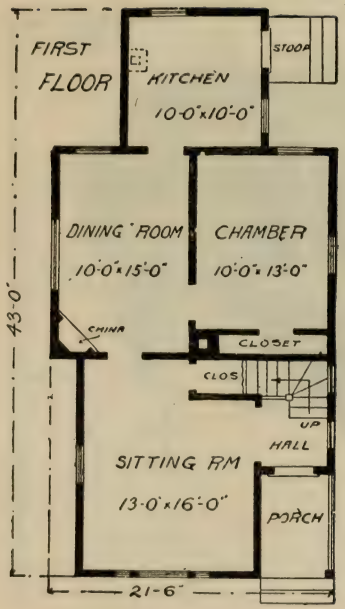

SIZE:
Width, 21 feet 6 inches
Length, 43 feet

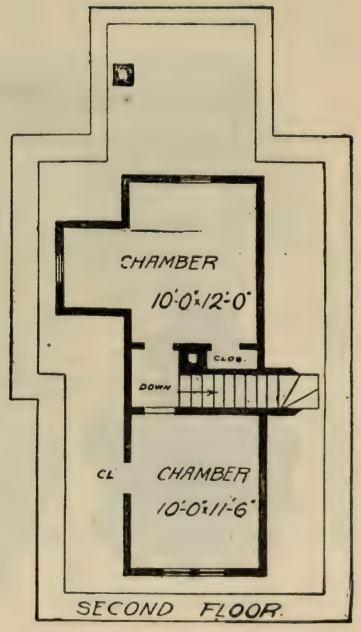

Blue prints consist of cellar and foundation plans; floor plans; roof plan; front and side elevations. Complete typewritten specifications with each set of plans.

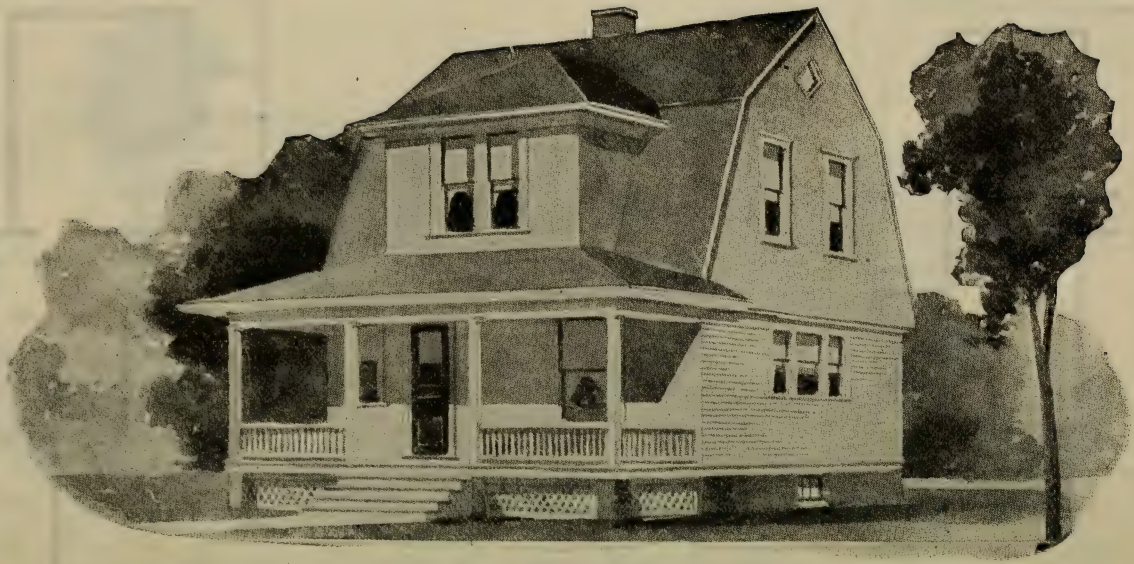

House Design No. 1520

Floor Plans of No. 1520

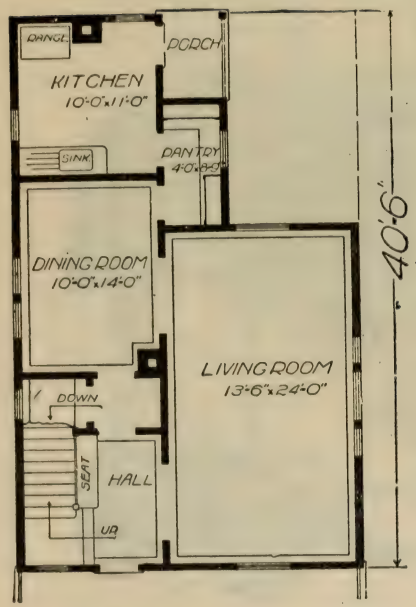

SIZE:

Width, 25 feet
Length, 40 feet 6 inches

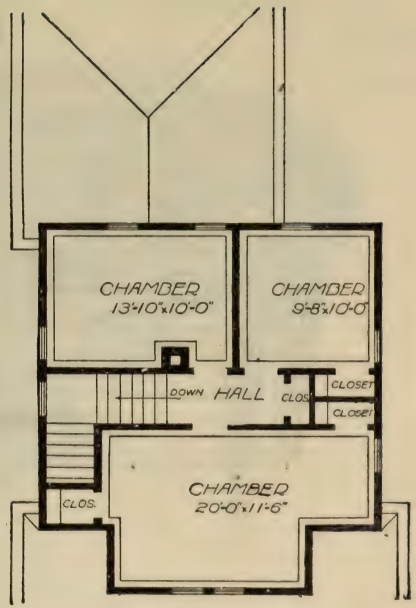

Blue prints consist of cellar and foundation plans; floor plans; roof plan; front and side elevations. Complete typewritten specifications with each set of plans.

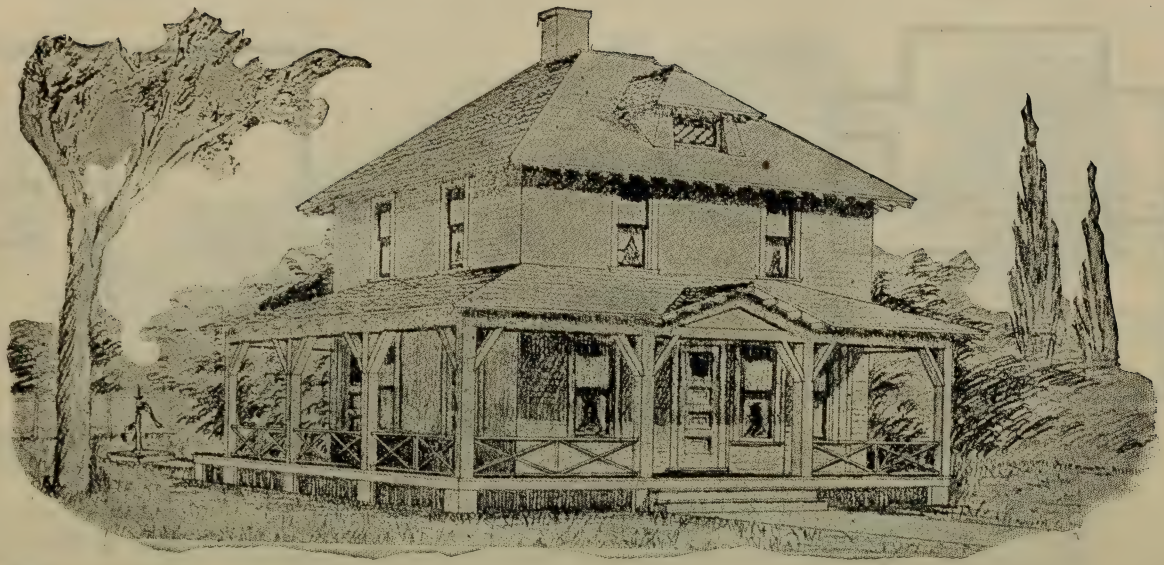

House Design No. 1521

Floor Plans of No. 1521

SIZE:
Width, 26 feet 6 inches
Length, 26 feet 6 inches

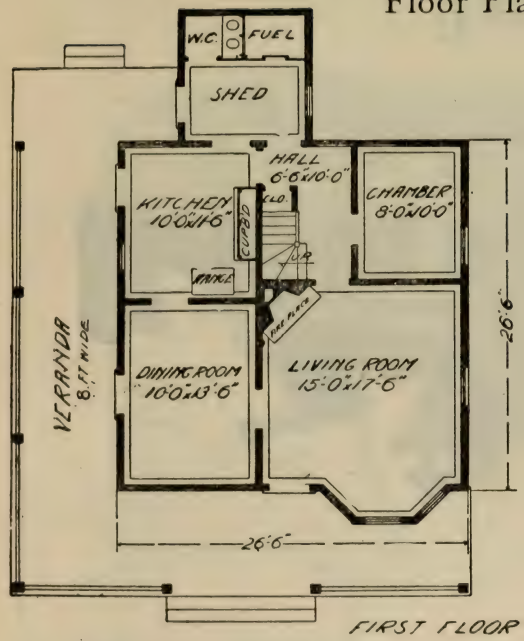

FIRST FLOOR

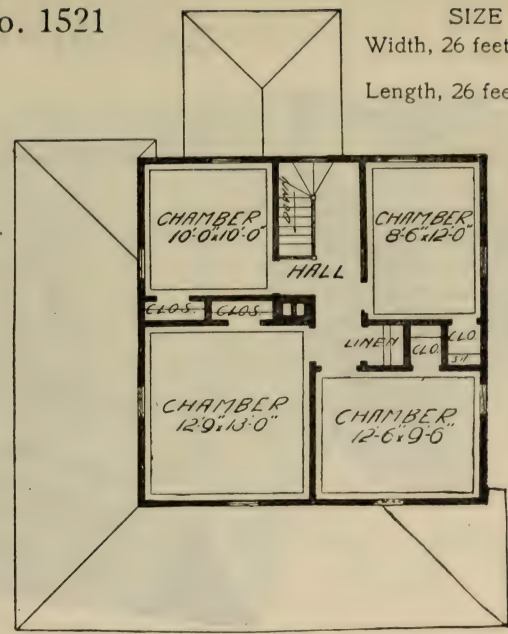

SECOND FLOOR

Blue prints consist of cellar and foundation plans; floor plans; roof plan; front and side elevations. Complete typewritten specifications with each set of plans.

House Design No. 1522

Floor Plans of No. 1522

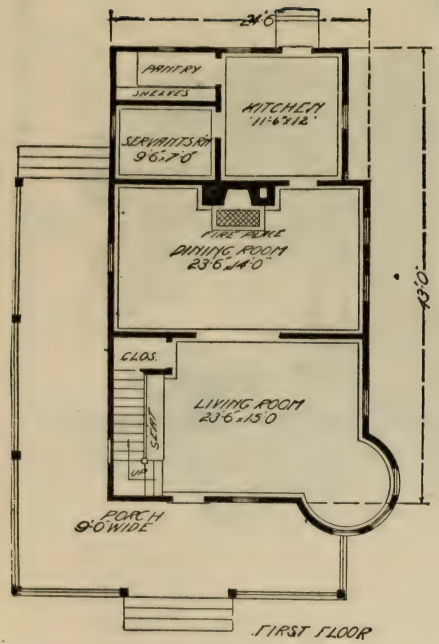

FIRST FLOOR

SIZE:

Width, 24 feet
6 inches
Length, 43 feet

Blue prints consist of cellar and foundation plans; floor plans; roof plan; front and side elevations.

Complete typewritten specifications with each set of plans.

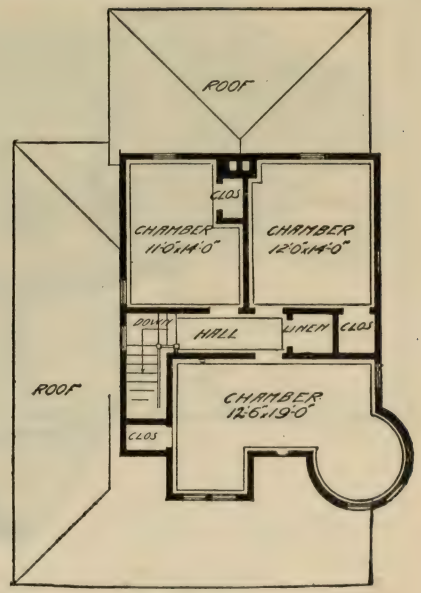

SECOND FLOOR

House Design No. 1523

Floor Plans of No. 1523

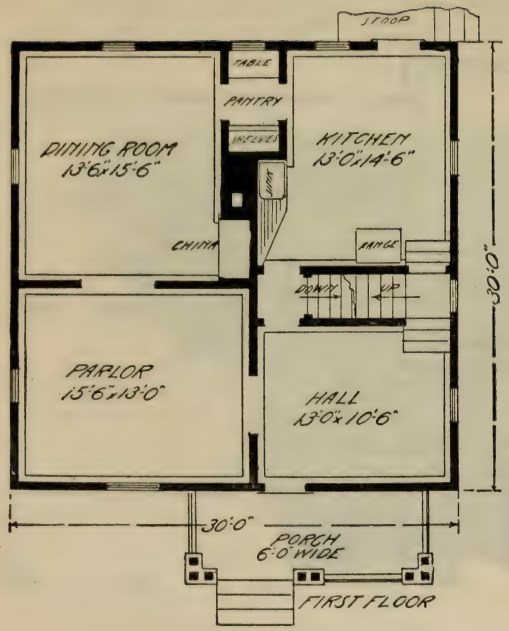

SIZE.

Width, 30 feet
Length, 30 feet

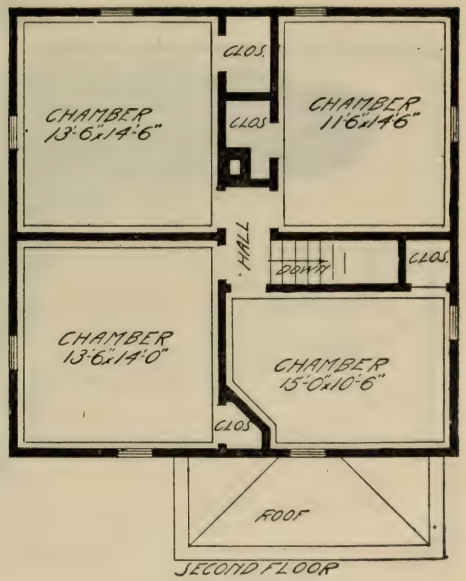

Blue prints consist of cellar and foundation plans; floor plans; roof plan; front and side elevations. Complete typewritten specifications with each set of plans.

House Design No. 1524

Floor Plans of No. 1524

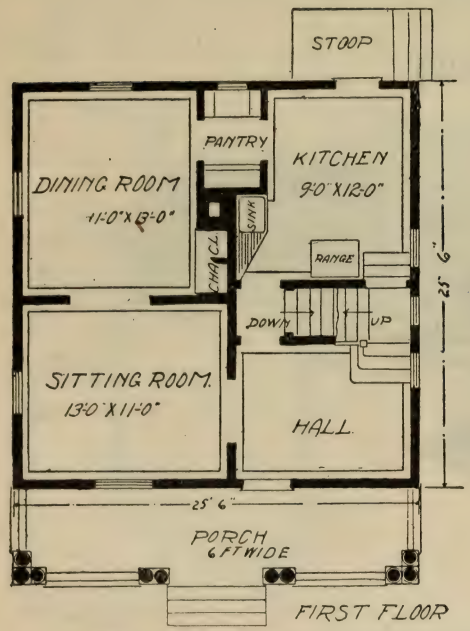

FIRST FLOOR

SIZE:
Width, 25 feet
6 inches
Length, 25 feet
6 inches

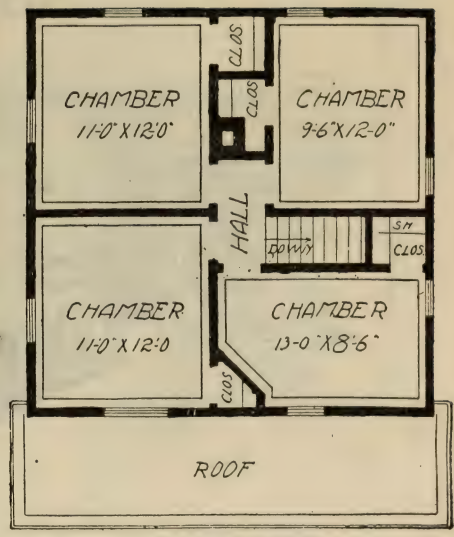

SECOND FLOOR

Blue prints consist of cellar and foundation plans; roof plan; floor plans; front and side elevations. Complete typewritten specifications with each set of plans.

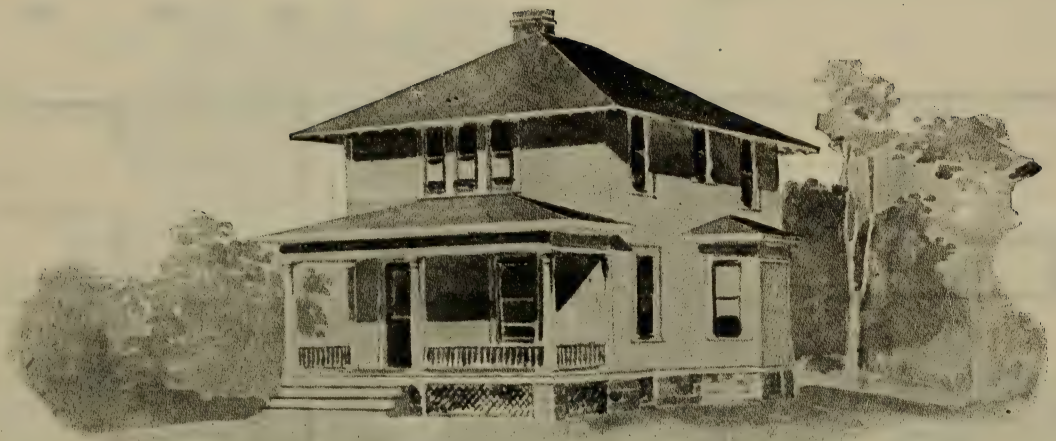

House Design No. 1525

Floor Plans of No. 1525

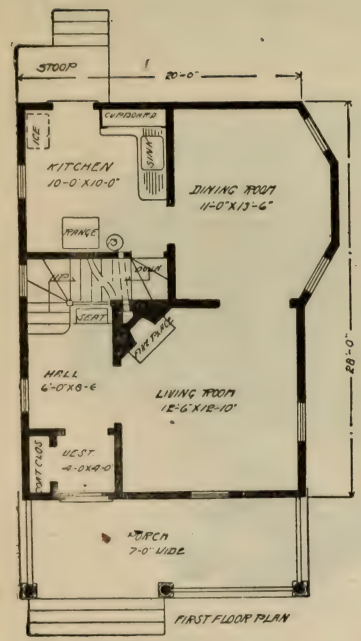

FIRST FLOOR PLAN

SIZE:
Width, 20 feet
Length, 28 feet

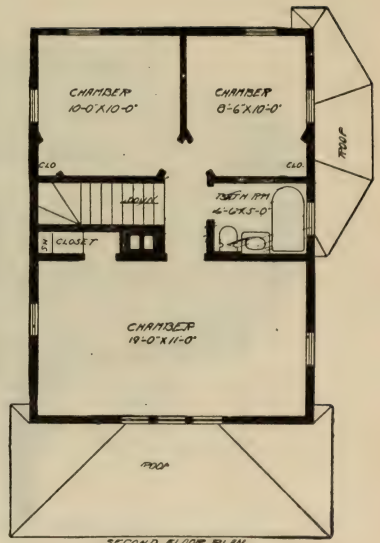

SECOND FLOOR PLAN

Blue prints consist of cellar and foundation plans; floor plans; roof plan; front and side elevations. Complete typewritten specifications with each set of plans.

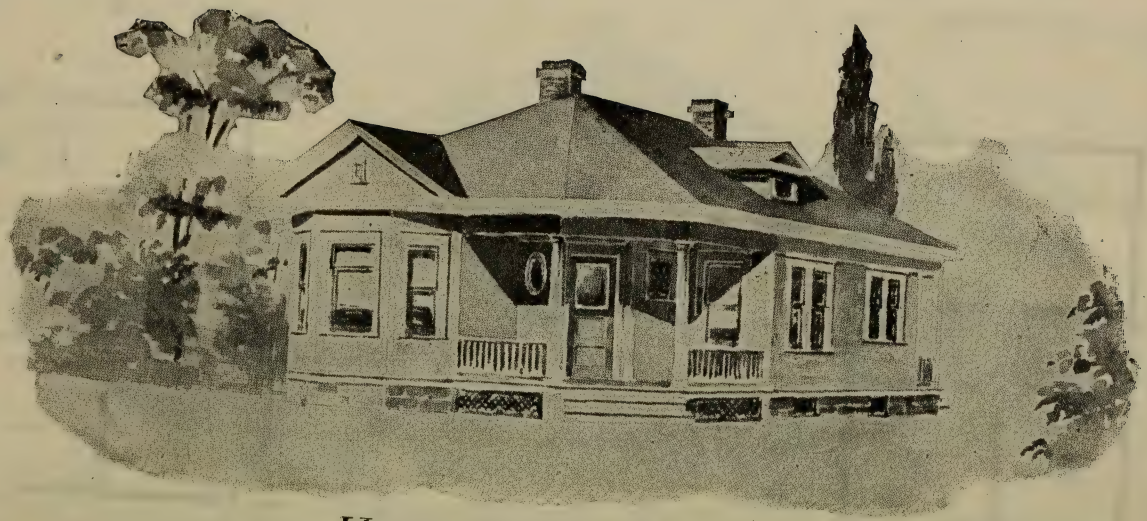

House Design No. 1526

Floor Plan of No. 1526

SIZE:
Width, 29 feet Length, 43 feet

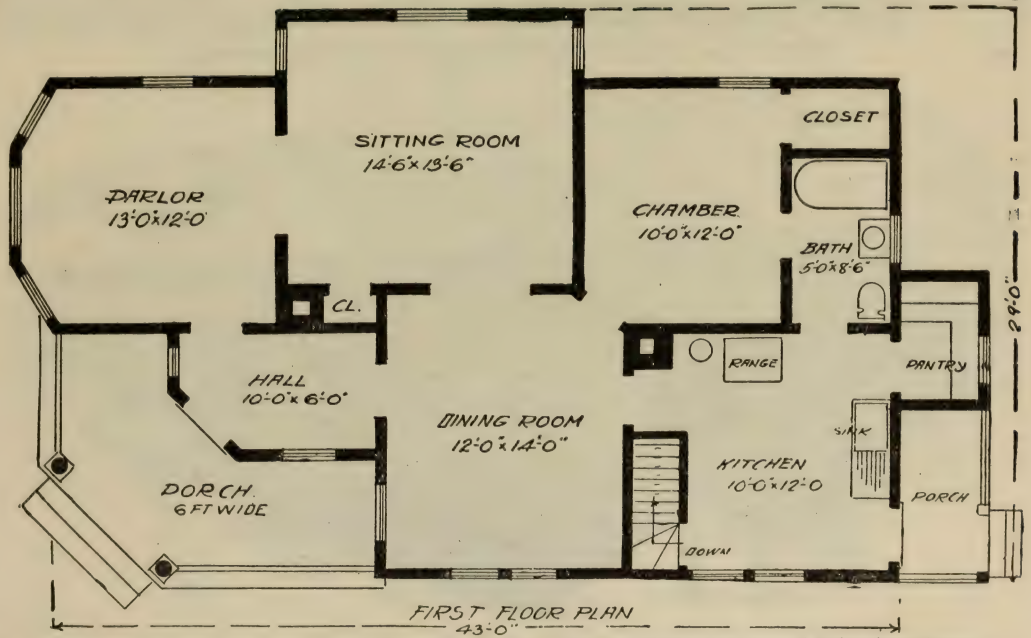

Blue prints consist of cellar and foundation plans; floor plan; roof plan; front and side elevations. Complete typewritten specifications with each set of plans.

Bungalow Design No. 2002

Price of Plans and Specifications $8.00

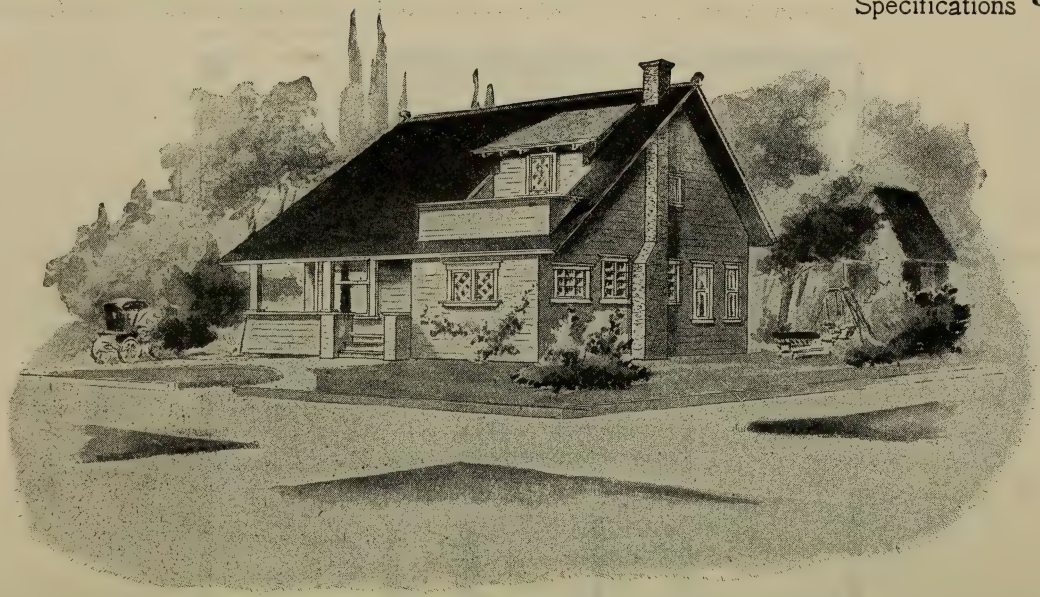

Full and complete working plans and specifications will be furnished for $8.00.
Cost of this bungalow is about $1,250, according to the locality in which it is **built**.

Floor Plans of No. 2002

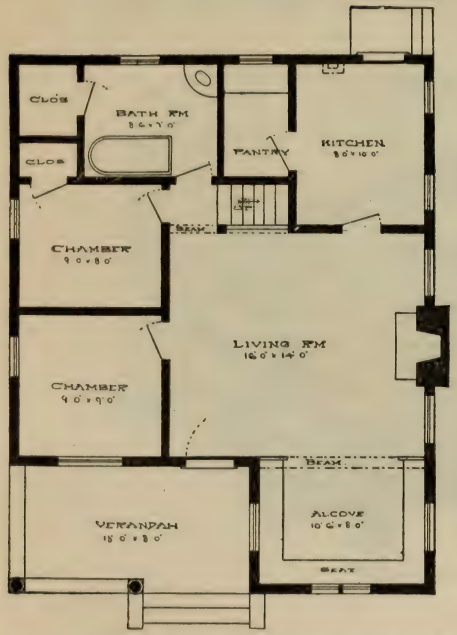

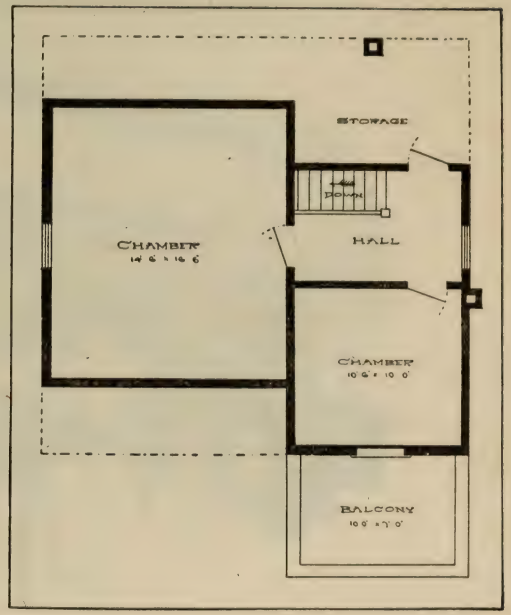

Blue prints consist of cellar and foundation plans; floor plans; roof plan; front and side elevations. Complete typewritten specifications with each set of plans.

Bungalow Design No. 2003

Price of Plans and Specifications **$5.00**

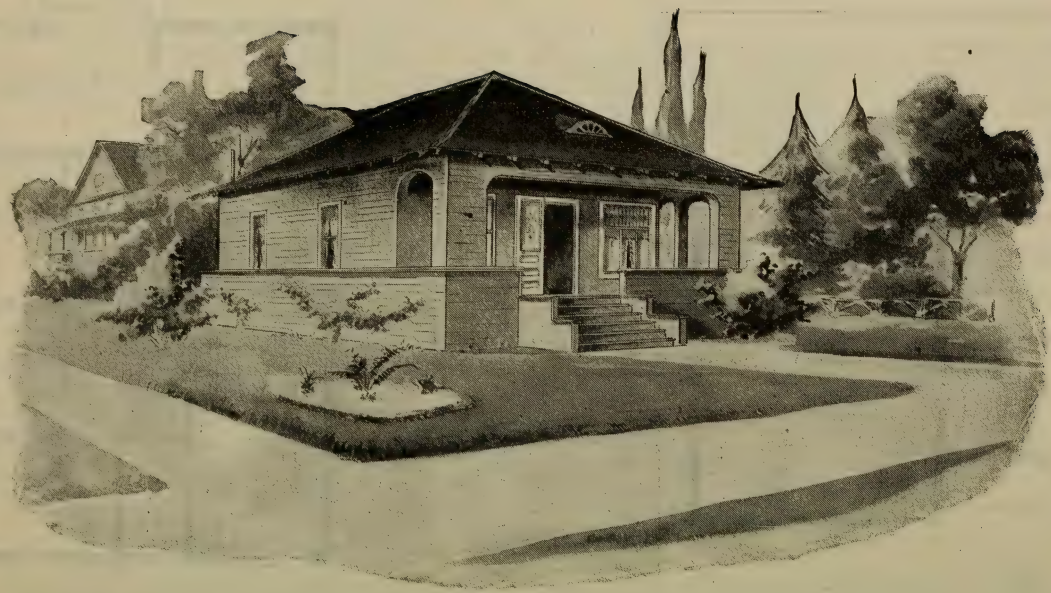

Full and complete working plans and specifications will be furnished for $5.00.
Cost of this bungalow is about $850, according to the locality in which it is built.

Floor Plan of No. 2003

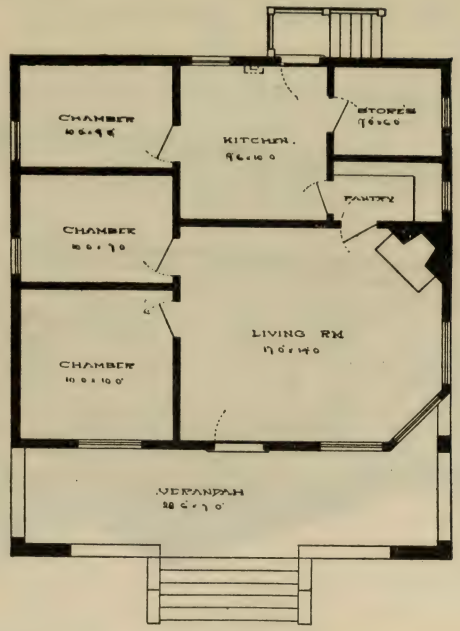

Blue prints consist of floor plan; front and side elevations. Complete typewritten specifications with each set of plans.

Bungalow Design No. 2004

Price of Plans and Specifications $5.00

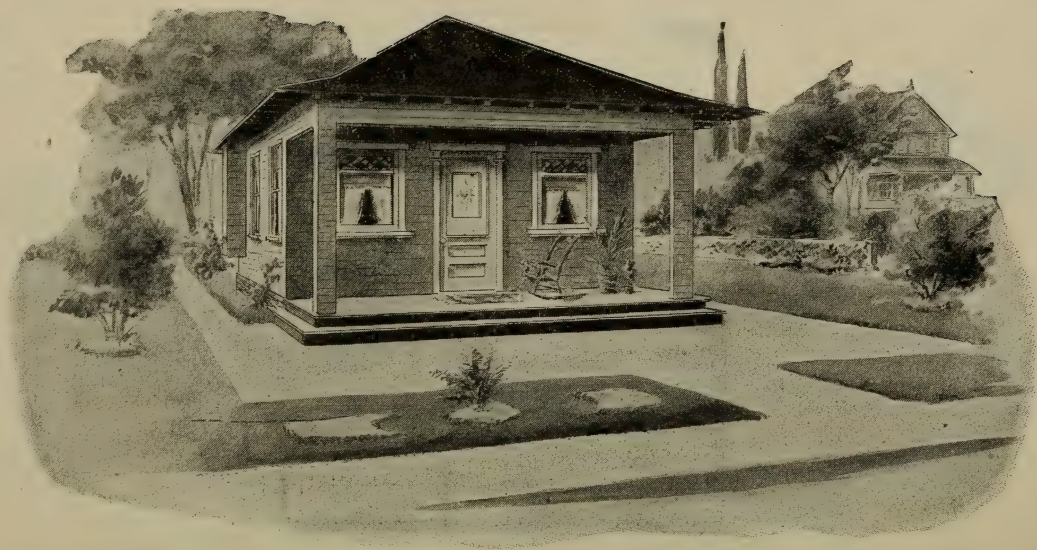

Full and complete working plans and specifications will be furnished for $5.00.
Cost of this bungalow is about $650, according to the locality in which it is built

Floor Plan of No. 2004

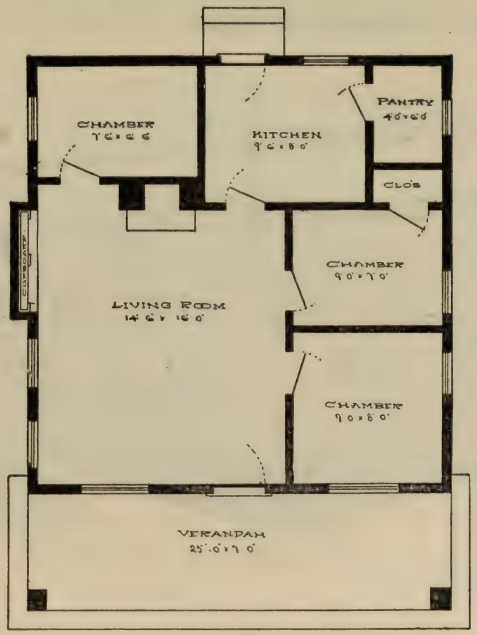

Blue prints consist of cellar and foundation plans; floor plan; roof plan; front and side elevations. Complete typewritten specifications with each set of plans.

Bungalow Design No. 2005

Price of Plans and Specifications **$5.00**

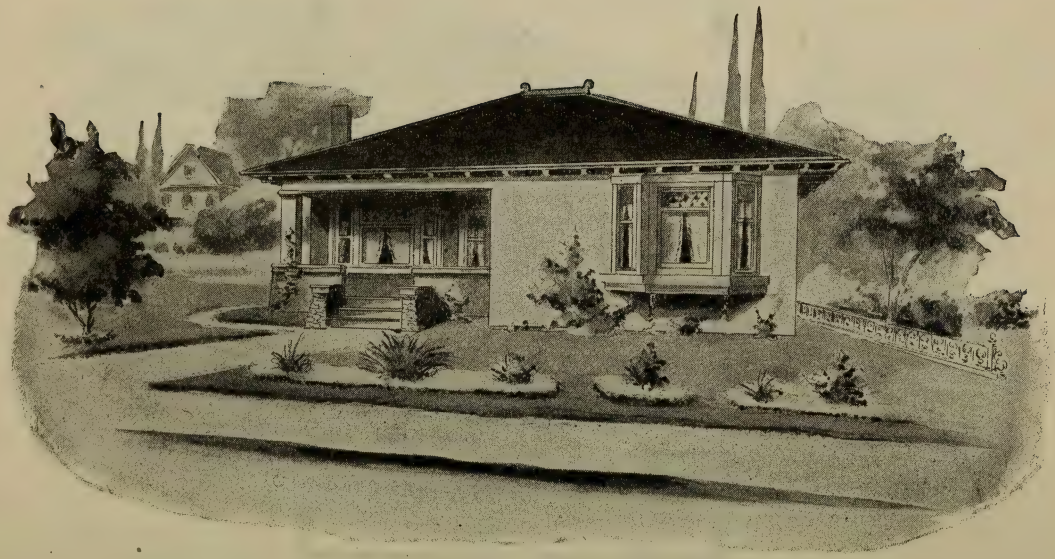

Full and complete working plans and specifications will be furnished for $5.00.
Cost of this bungalow is about $900, according to the locality in which it is built.

Floor Plan of No. 2005

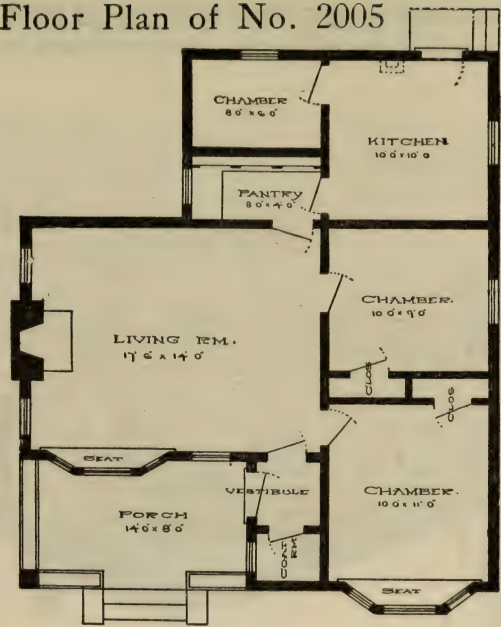

Blue prints consist of cellar and foundation plans; floor plan; roof plan; front and side elevations. Complete typewritten specifications with each set of plans.

Bungalow Design No. 2006

Price of Plans and Specifications $6.00

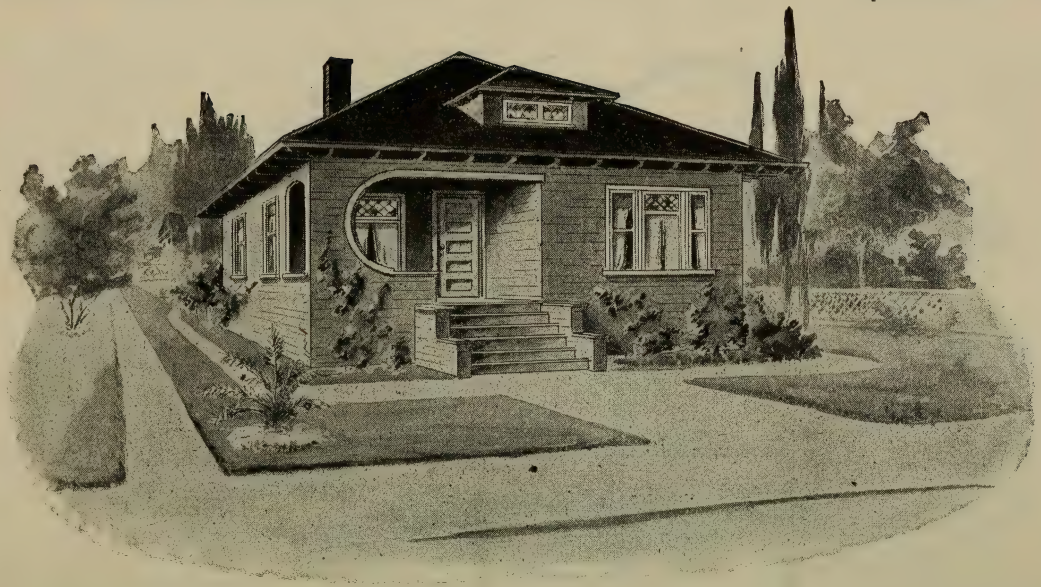

Full and complete working plans and specifications will be furnished for $6.00.
Cost of this bungalow is about $1,100, according to the locality in which it is built.

Floor Plans of No. 2006

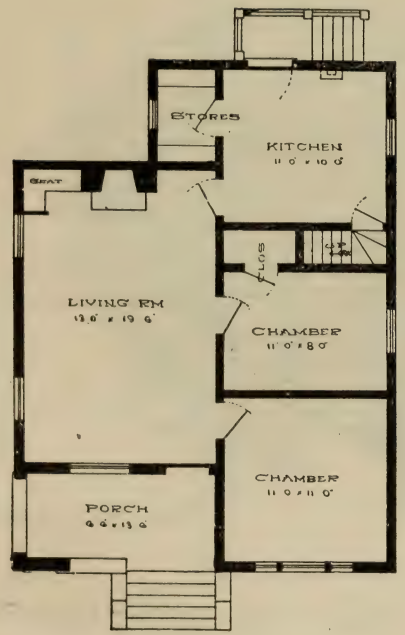

Blue prints consist of cellar and foundation plans; floor plans; roof plan; front and side elevations.

Complete typewritten specifications with each set of plans.

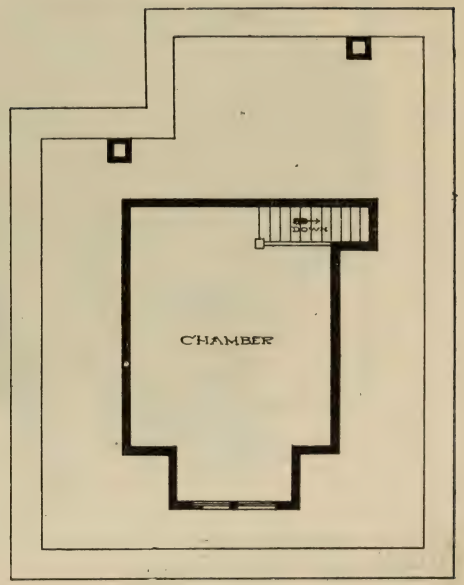

Bungalow Design No. 2007

Price of Plans and Specifications $5.00

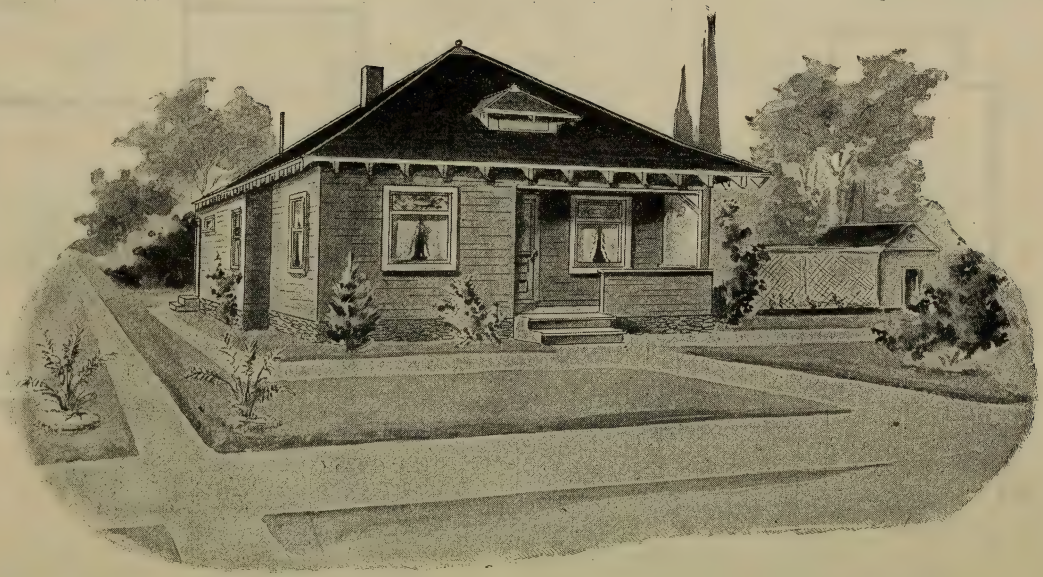

Full and complete plans and specifications will be furnished for $5.00.
Cost of this bungalow is about $925, according to the locality in which it is built.

Floor Plans of No. 2007

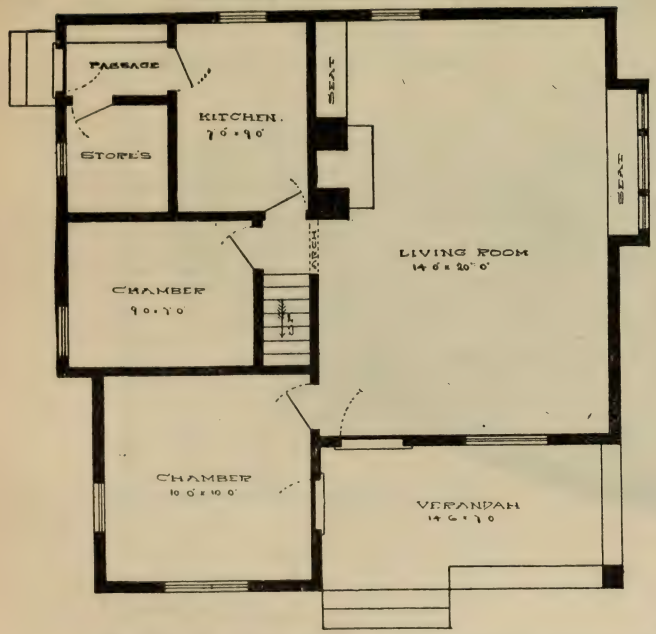

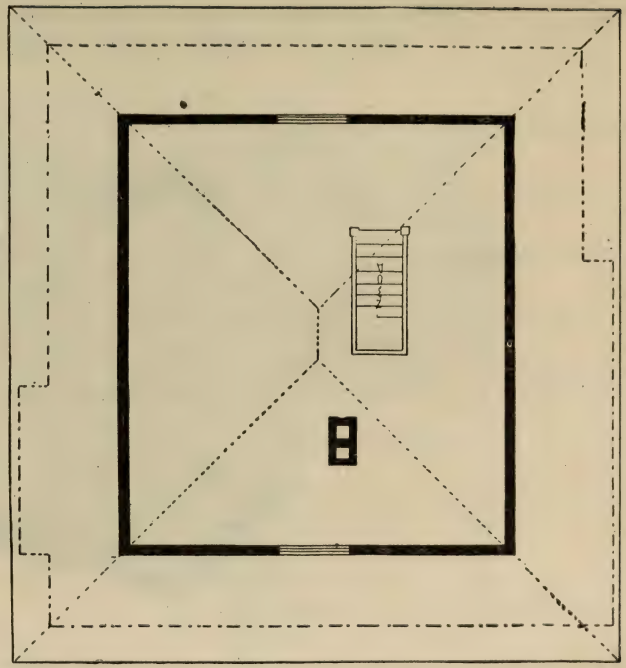

Blue prints consist of cellar and foundation plans; roof plan; floor plans; front and side elevations. Complete typewritten specifications with each set of plans.

Bungalow Design No. 2008

Price of Plans and Specifications **$8.00**

Full and complete working plans and specifications will be furnished for $8.00,
Cost of this bungalow is about $1,900, according to the locality in which it is built.

Floor Plans of No. 2008

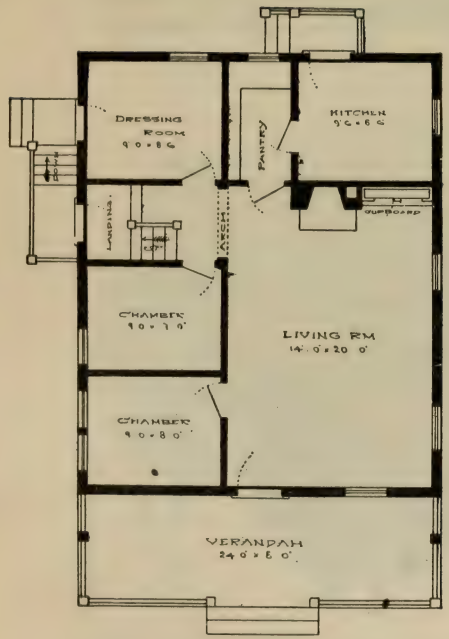

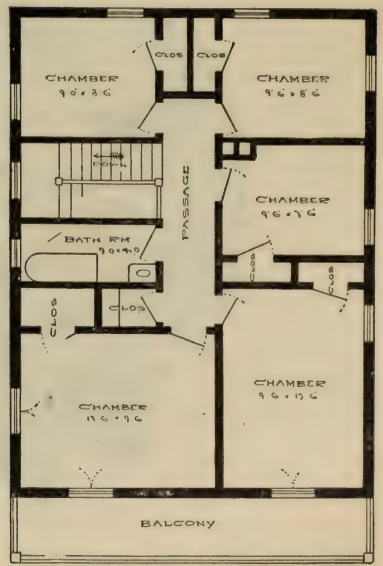

Blue prints consist of cellar and foundation plans; floor plans; roof plan; front and side elevations. Complete typewritten specifications with each set of plans.

Bungalow Design No. 2009

Price of Plans and Specifications **$5.00**

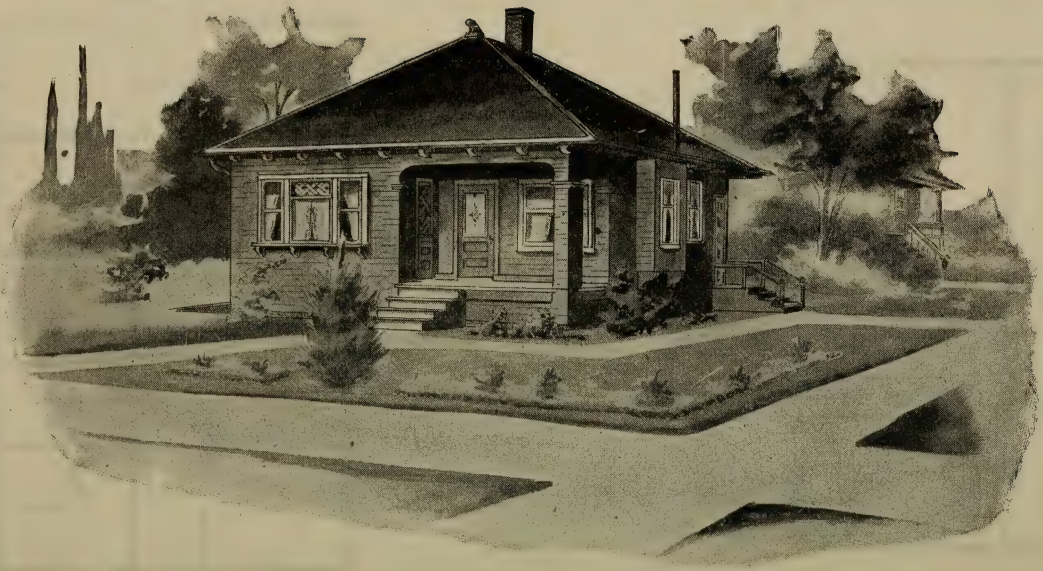

Full and complete working plans and specifications will be furnished for $5.00.
Cost of this bungalow is about $900, according to the locality in which it is built.

Floor Plan of No. 2009

Blue prints consist of cellar and foundation plans; floor plans; roof plan; front and side elevations. Complete typewritten specifications with each set of plans.

Bungalow Design No. 2010

Price of Plans and Specifications **$5.00**

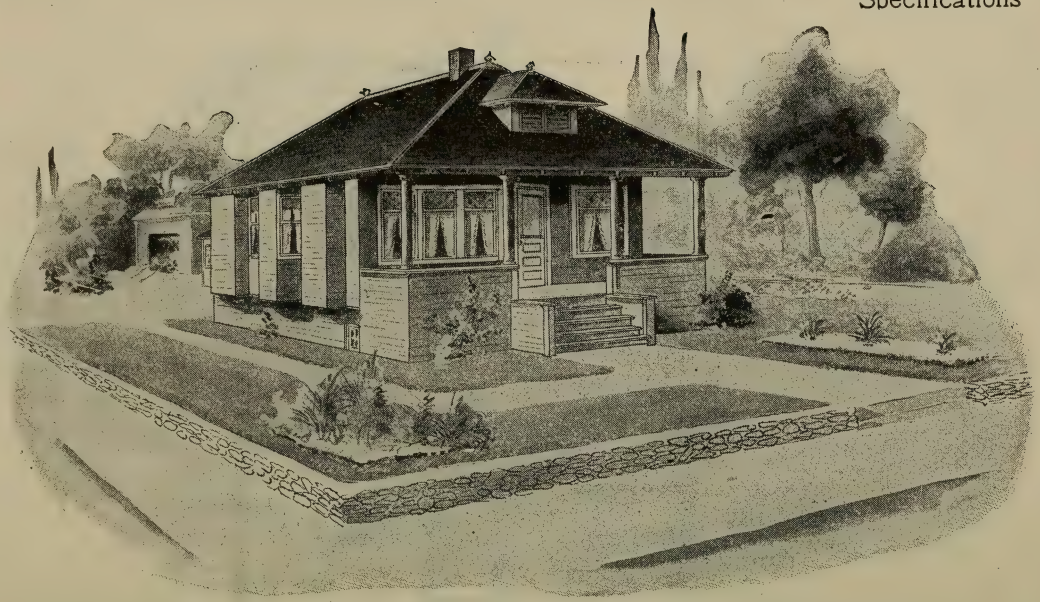

Full and complete working plans and specifications will be furnished for $5.00.
Cost of this bungalow is about $1,000, according to the locality in which it is built.

Floor Plans of No. 2010

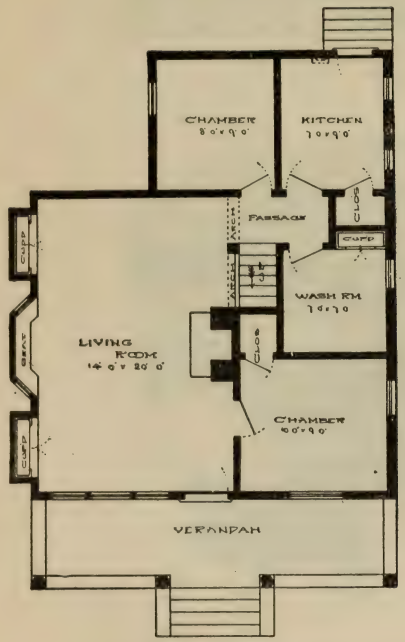

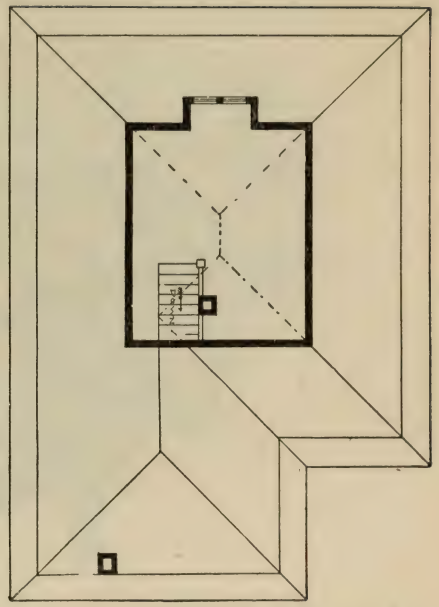

Blue prints consist of floor plans; roof plan; front and side elevations.
Complete typewritten specifications with each set of plans.

Bungalow Design No. 2011

Price of Plans and Specifications **$7.00**

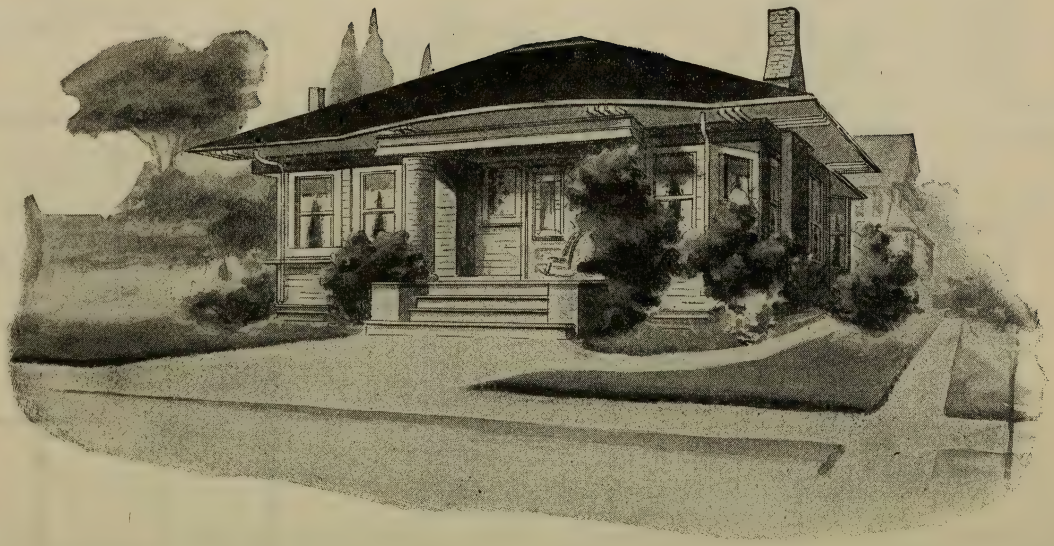

Full and complete working plans and specifications will be furnished for $7.00.
Cost of this bungalow is about $1,000, according to the locality in which it is built.

Floor Plan of No. 2011

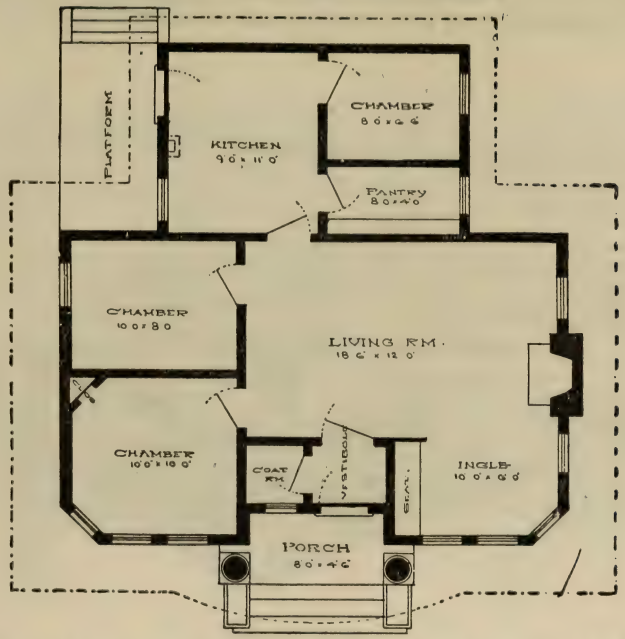

Blue prints consist of cellar and foundation plans; floor plans; roof plan; front and side elevations. Complete typewritten specifications with each set of plans.

Bungalow Design No. 2012

Price of Plans and Specifications **$5.00**

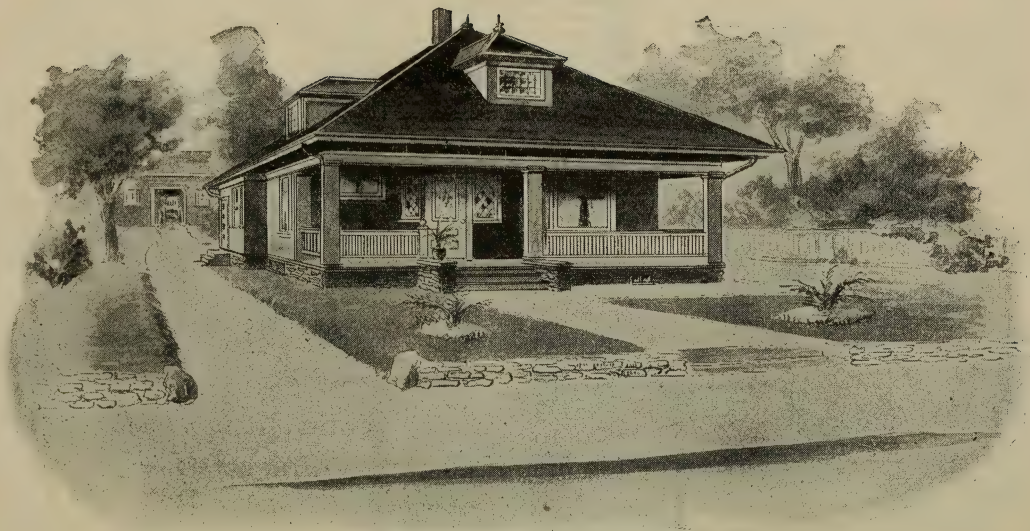

Full and complete working plans and specifications will be furnished for $5.00.
Cost of this bungalow is about $900, according to the locality in which it is built.

Floor Plans of No. 2012

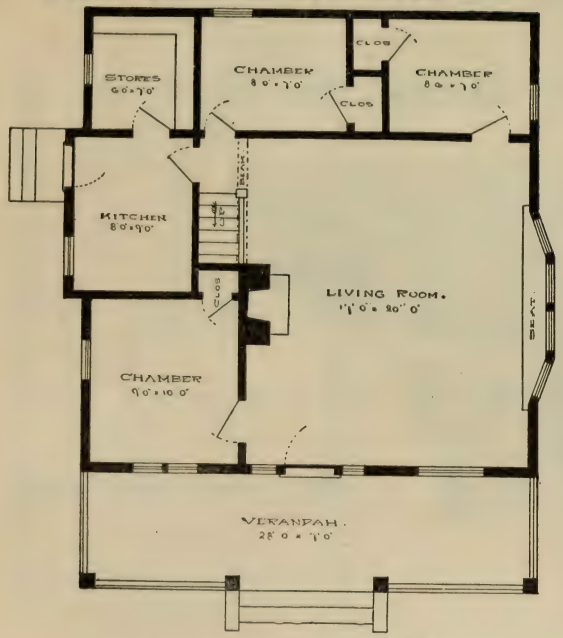

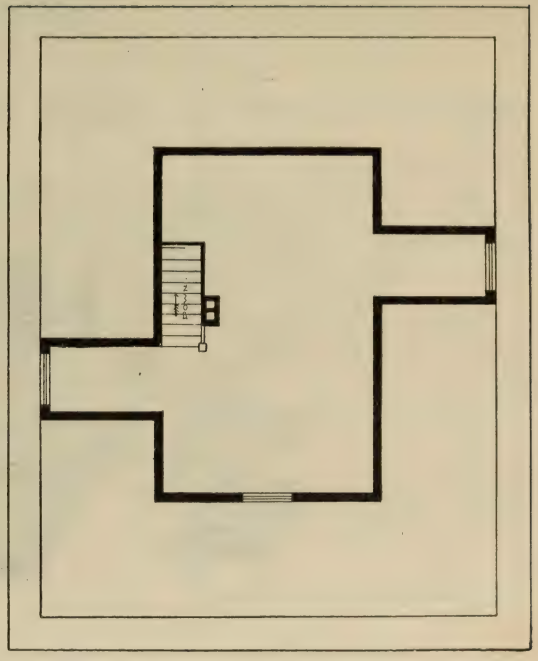

Blue prints consist of cellar and foundation plans; floor plans; roof plan; front and side elevations. Complete typewritten specifications with each set of plans.

House Design No. 2013

Floor Plans of No. 2013

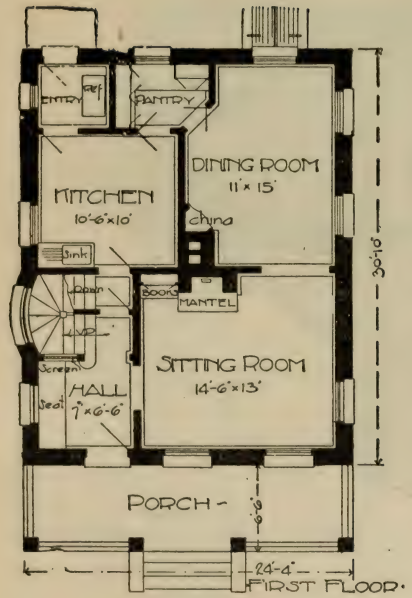

SIZE:

Width, 24 feet 4 inches
Length, 30 feet 10 inches

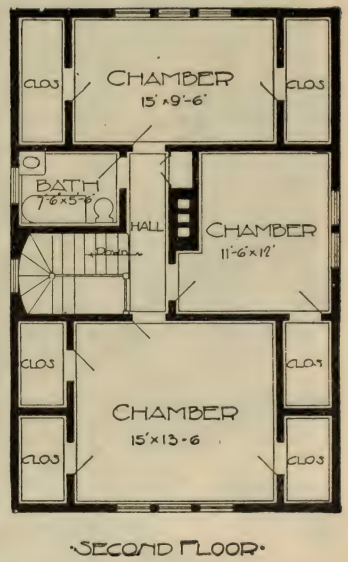

Blue prints consist of cellar and foundation plans; floor plans; roof plan; front and side elevations.
Complete typewritten specifications with each set of plans.

House Design No. 2014

Floor Plans of No. 2014

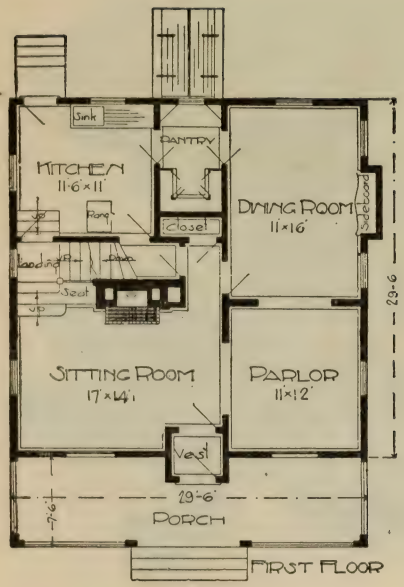

SIZE:

Width, 29 feet
6 inches
Length, 29 feet
6 inches

Blue prints consist of cellar and foundation plans; floor plans; roof plan; front and side elevations.

Complete typewritten specifications with each set of plans.

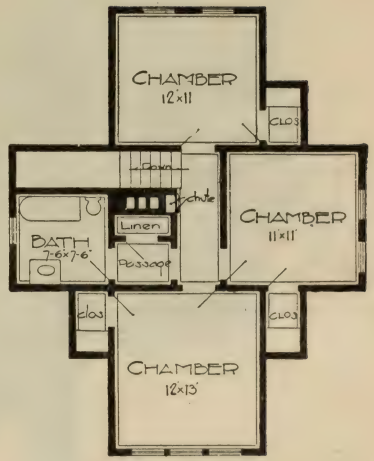

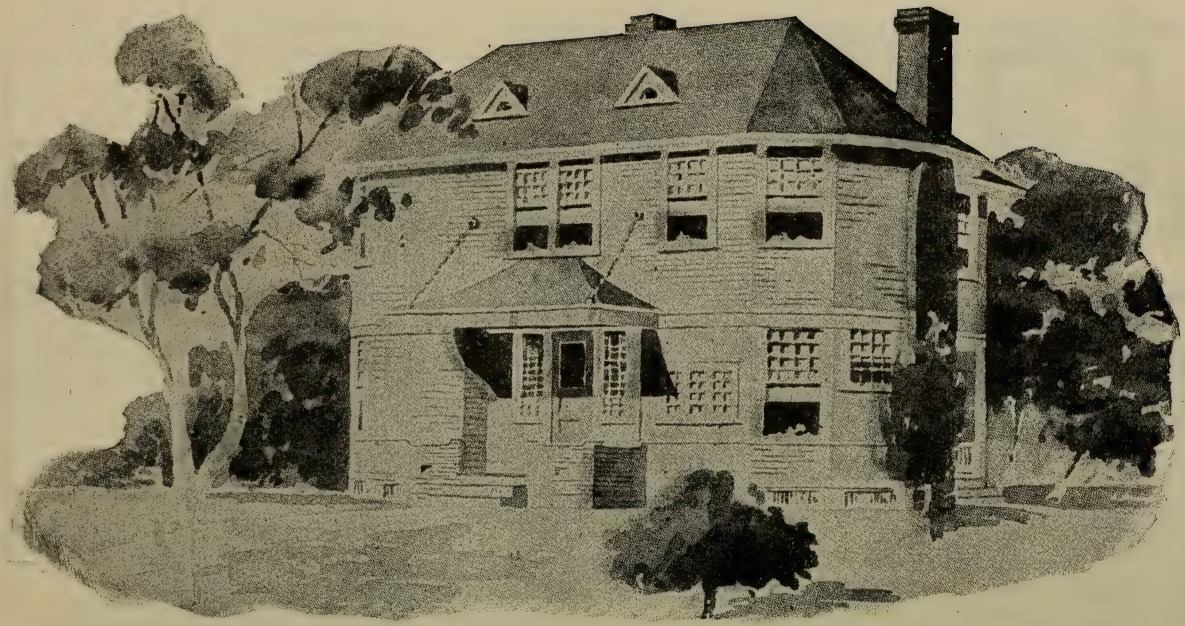

House Design No. 2015

Floor Plans of No. 2015

SIZE:

Width, 39 feet 6 inches. Length, 27 feet 6 inches.

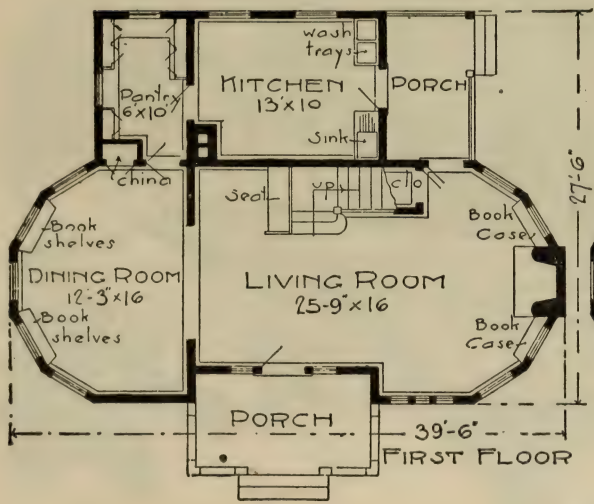

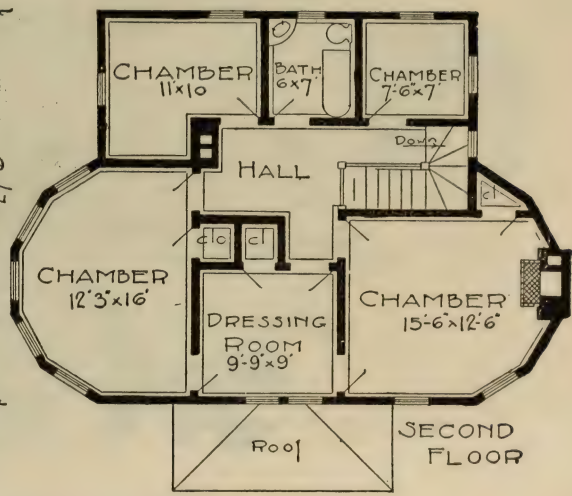

Blue prints consist of cellar and foundation plans; floor plans; roof plan; front and side elevations. Complete typewritten specifications with each set of plans.

House Design No. 2016

Floor Plans of No. 2016

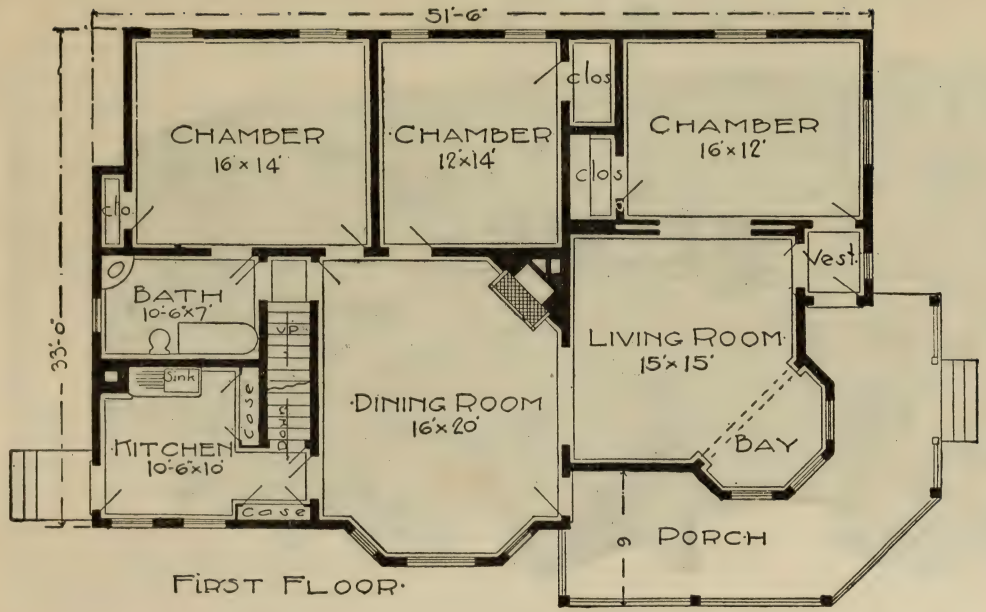

SIZE:

Width, 33 feet
Length, 51 feet
6 inches

Blue prints consist of cellar and foundation plans; floor plans; roof plan; front and side elevations. Complete typewritten specifications with each set of plans.

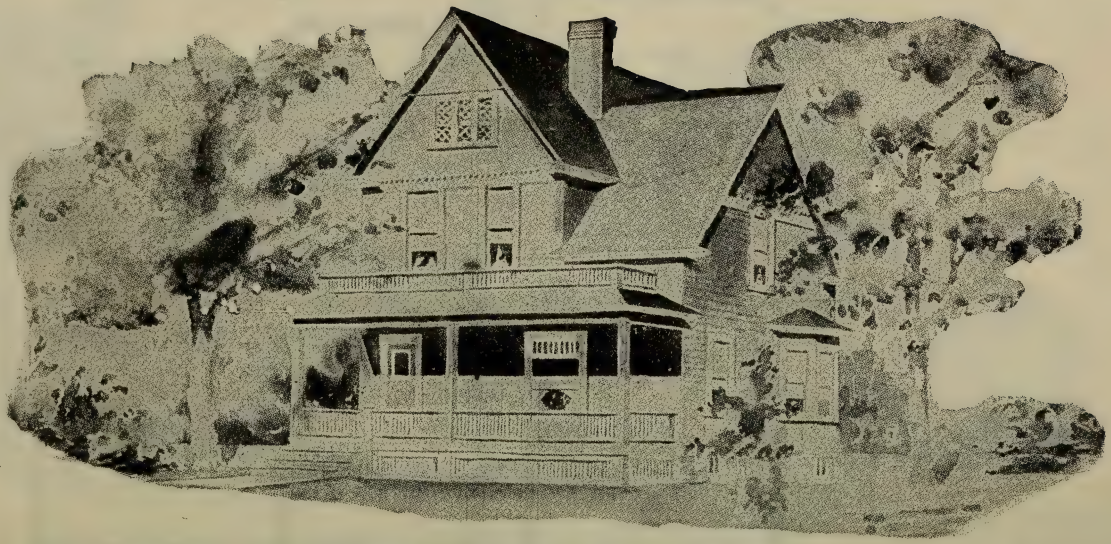

House Design No. 2017

Floor Plans of No. 2017

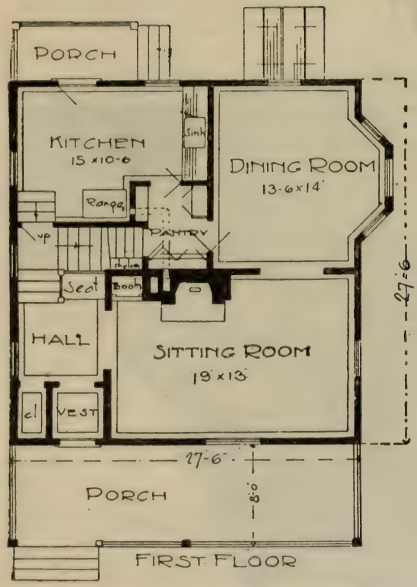

FIRST FLOOR

SIZE:

Width, 27 feet
6 inches

Length, 27 feet
6 inches

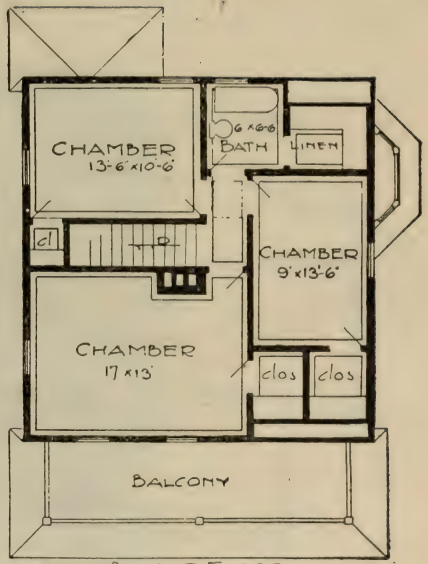

SECOND FLOOR

Blue prints consist of cellar and foundation plans; floor plans; front and side elevations.
Complete typewritten specifications with each set of plans.

House Design No. 2018

Floor Plans of No. 2018

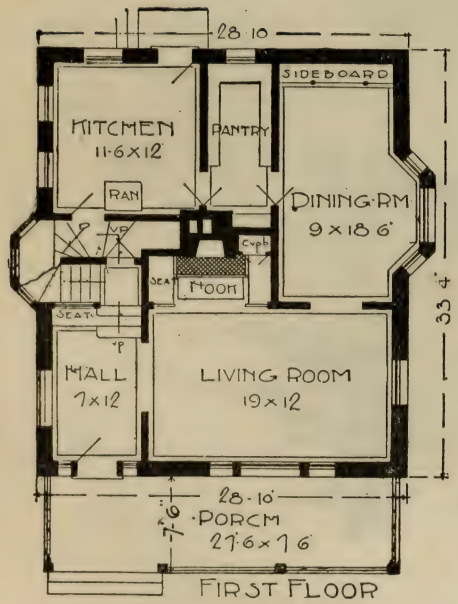

SIZE:

Width, 28 feet 10 inches
Length, 33 feet 4 inches

Blue prints consist of cellar and foundation plans; floor plans; roof plan; front and side elevations.

Complete typewritten specifications with each set of plans.

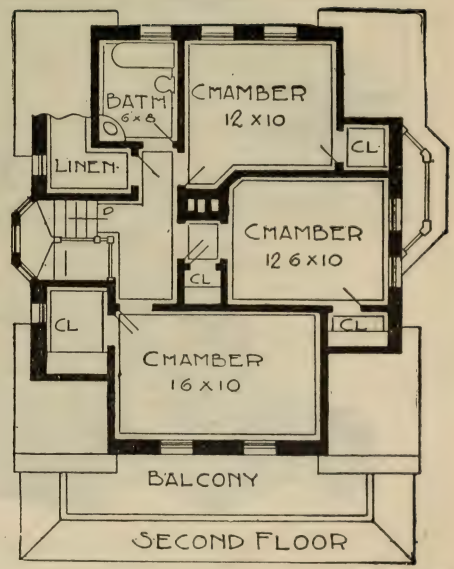

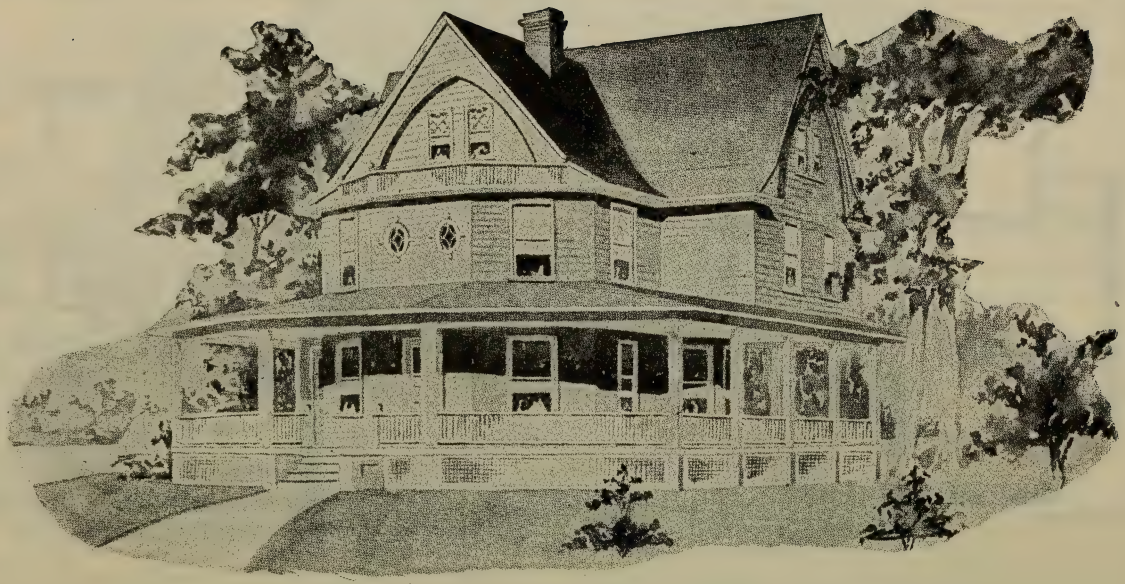

House Design No. 2019

Floor Plans of No. 2019

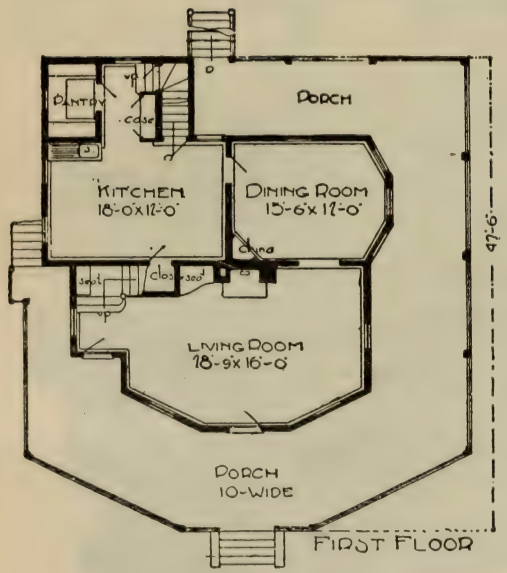

SIZE:

Width, 45 feet
Length, 47 feet
6 inches

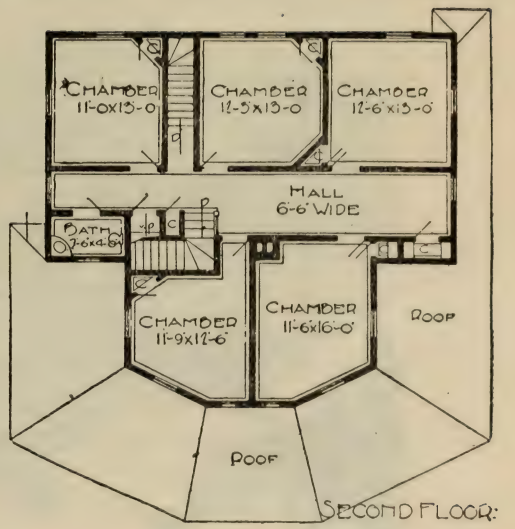

Blue prints consist of cellar and foundation plans; floor plans; roof plan; front and side elevations. Complete typewritten specifications with each set of plans.

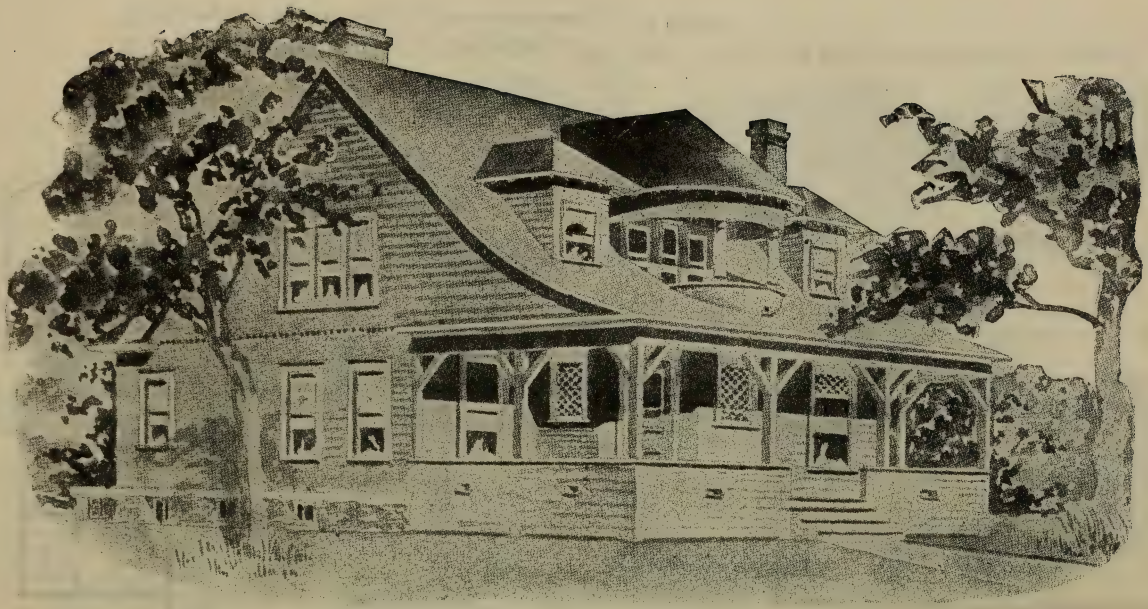

House Design No. 2020

Floor
Plans of
No. 2020

SIZE:
Width, 38 feet
6 inches
Length, 45 feet

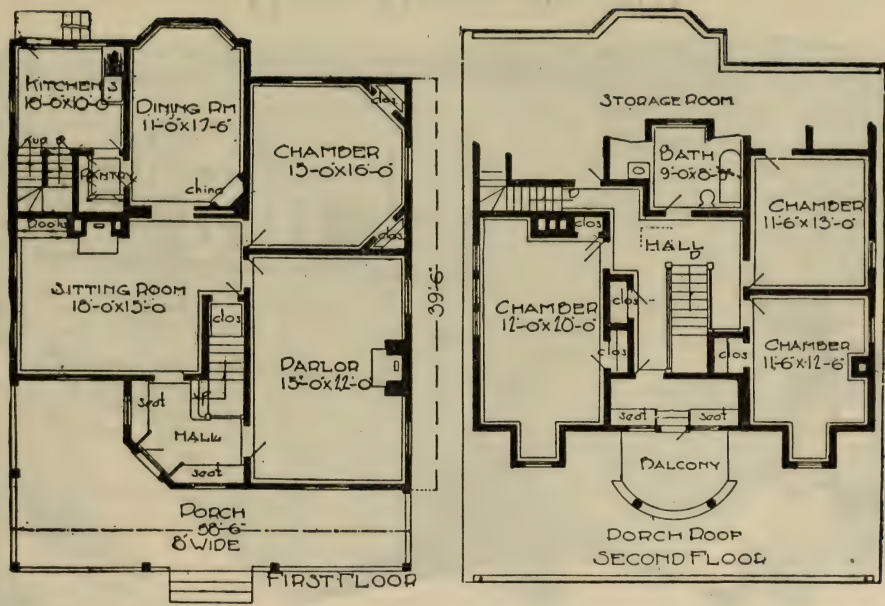

Blue prints consist ot cellar and foundation plan; roof plan; floor plans; front and side elevations. Complete typewritten specifications with each set of plans.

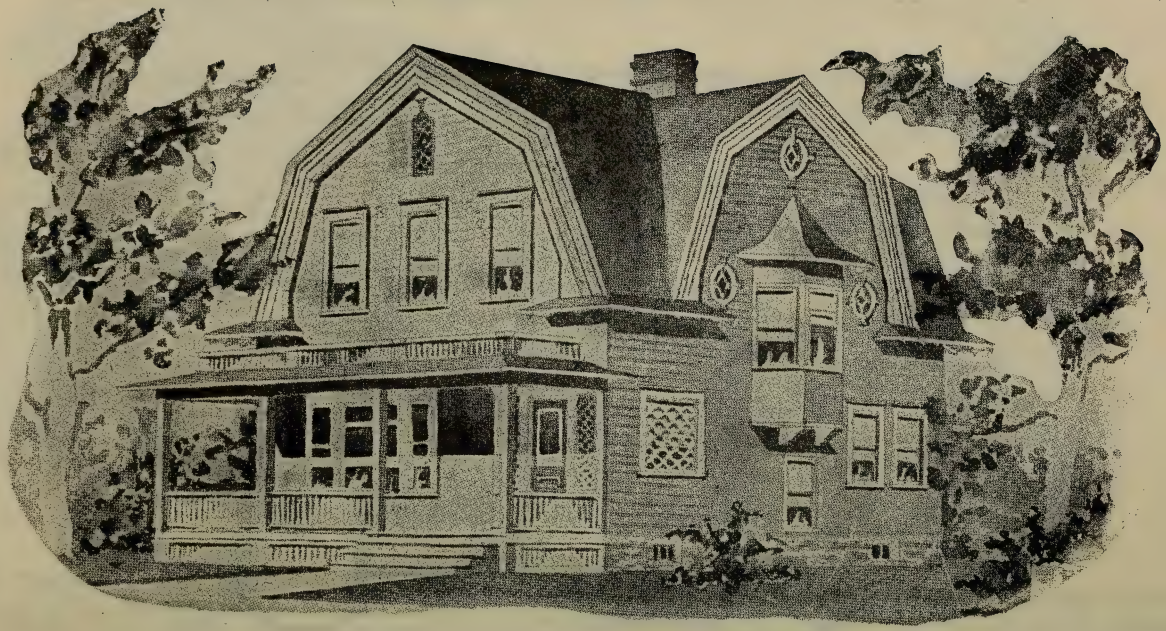

House Design No. 2021

Floor Plans of No. 2021

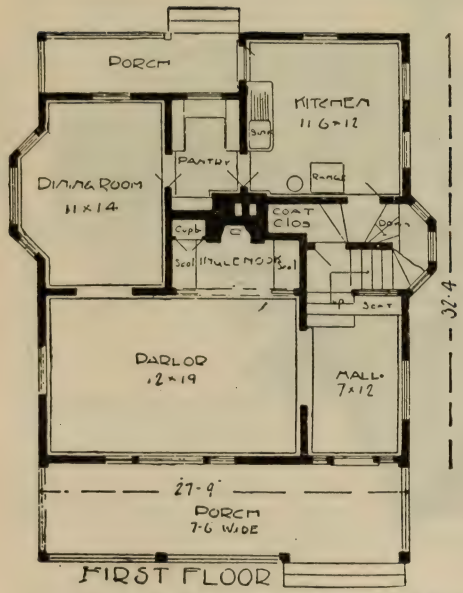

SIZE:

Width, 27 feet 9 inches
Length, 32 feet 4 inches

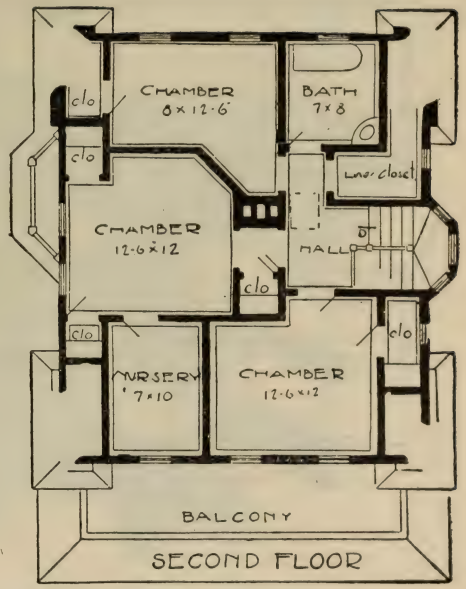

Blue prints consist of cellar and foundation plans; floor plans; roof plan; front and side elevations. Complete typewritten specifications with each set of plans.

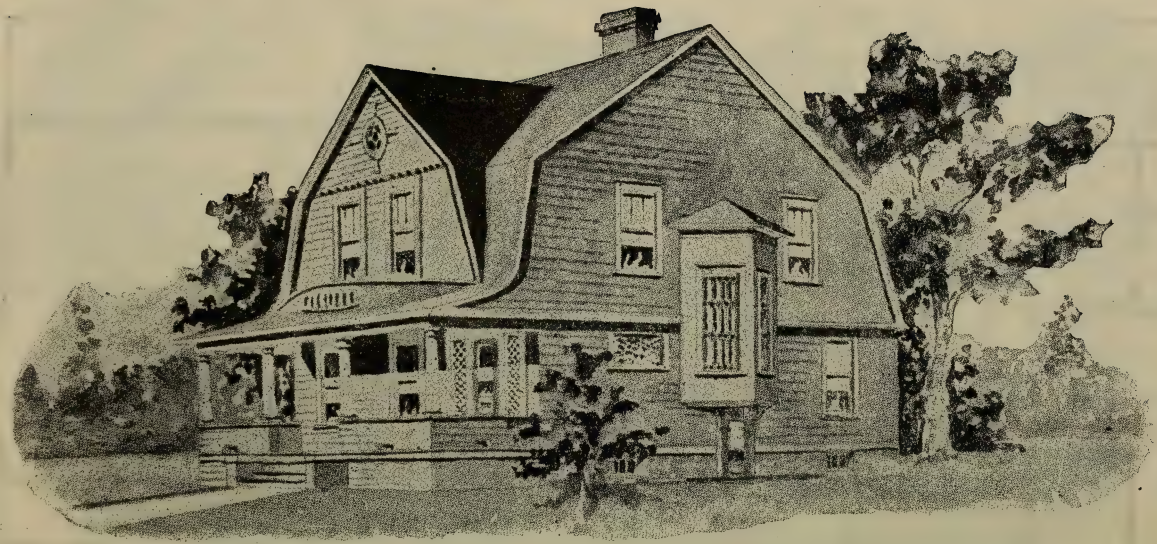

House Design No. 2022

Floor Plans of No. 2022

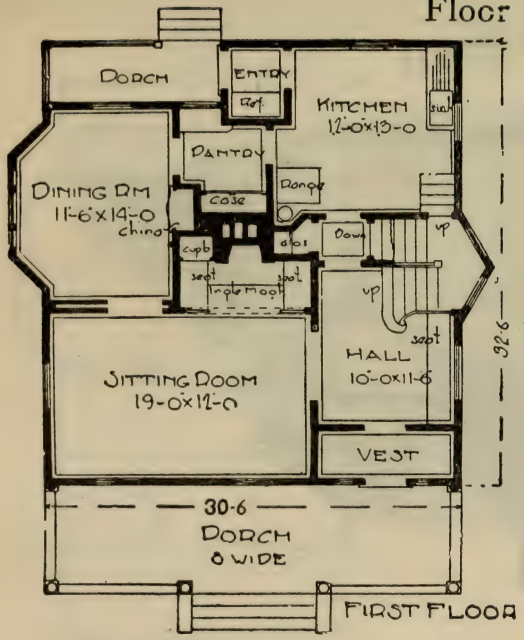

SIZE:

Width, 30 feet 6 inches
Length, 32 feet 6 inches

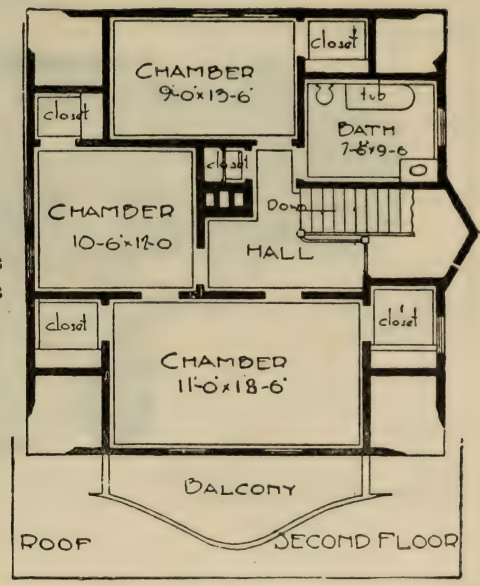

Blue prints consist of cellar and foundation plans; first and second floor plans; roof plan; front and side elevations. Complete typewritten specifications with each set of plans.

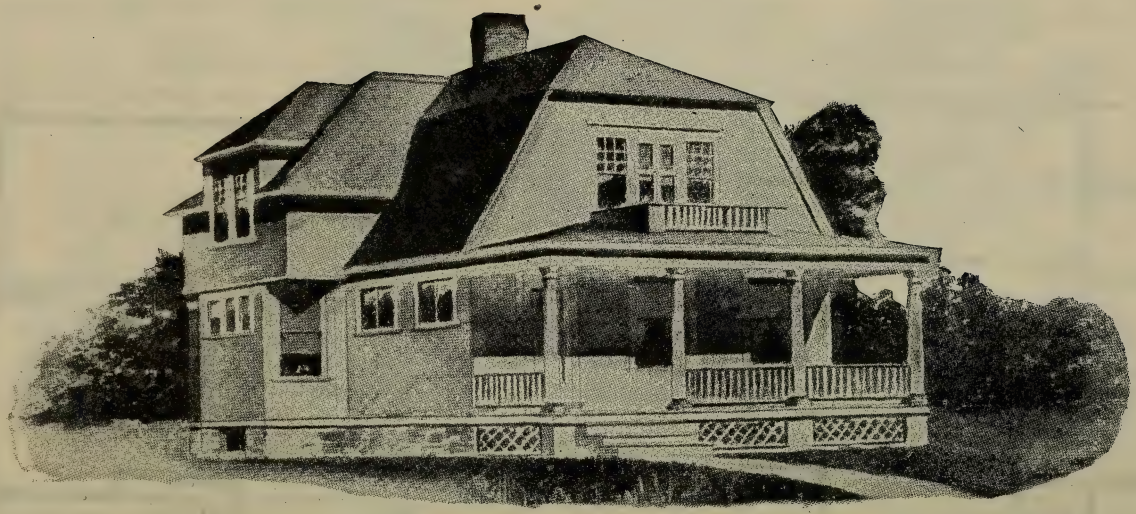

House Design No. 2023

Floor Plans of No. 2023

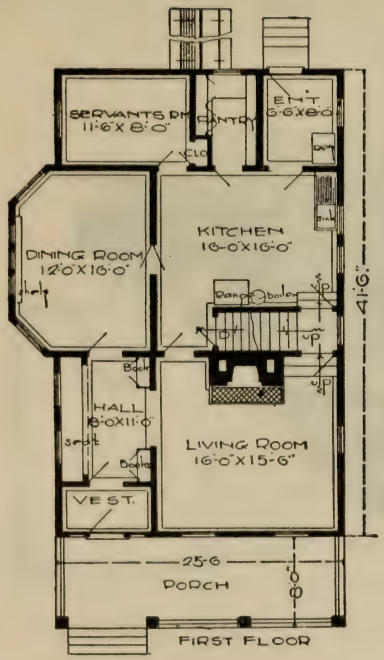

SIZE:

Width, 29 feet 6 inches
Length, 41 feet 6 inches

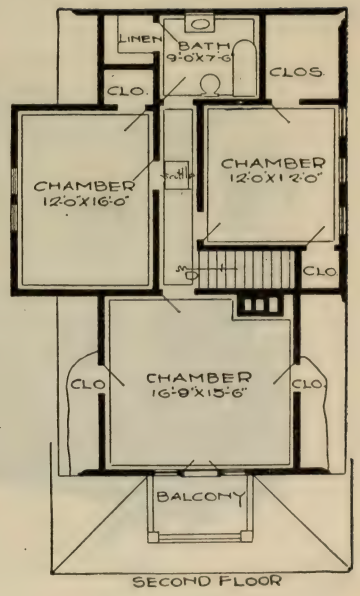

Blue prints consist of cellar and foundation plans; floor plans; roof plan; front and side elevations. Complete typewritten specifications with each set of plans.

House Design No. 2024

Floor Plans of No. 2024

SIZE:

Width, 43 feet 6 inches Length, 36 feet 6 inches

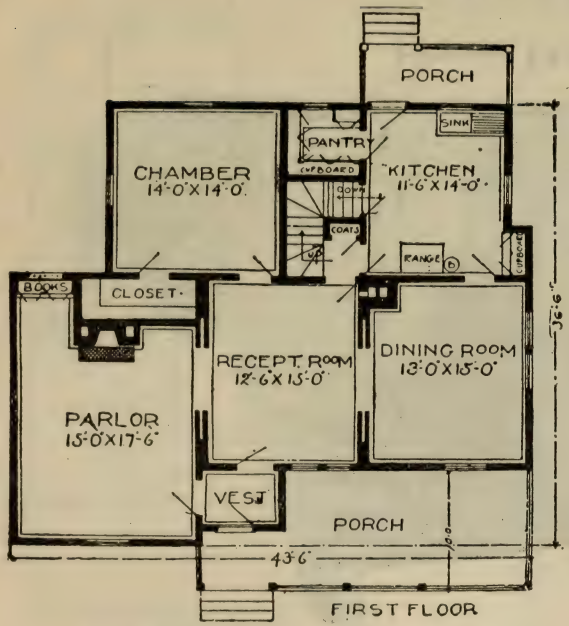

FIRST FLOOR

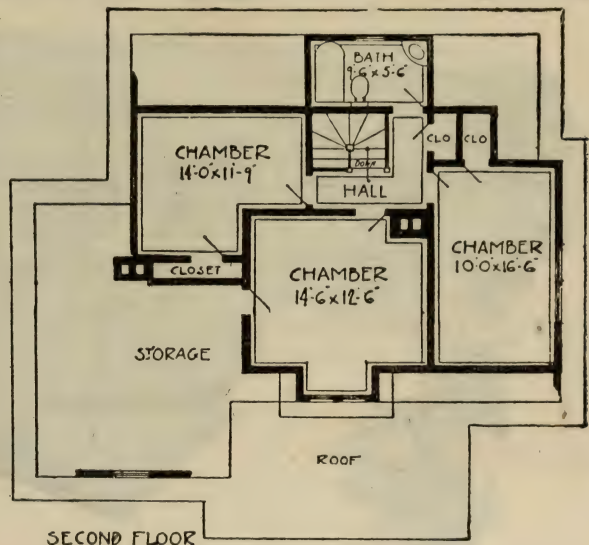

SECOND FLOOR

Blue prints consist of cellar and foundation plans; floor plans; roof plan; front and side elevations. Complete typewritten specifications with each set of plans.

House Design No. 2026

Floor Plans of No. 2026

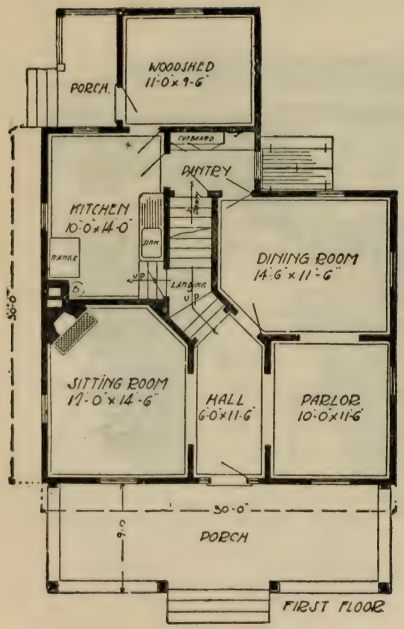

SIZE:

Width, 30 feet
Length, 30 feet

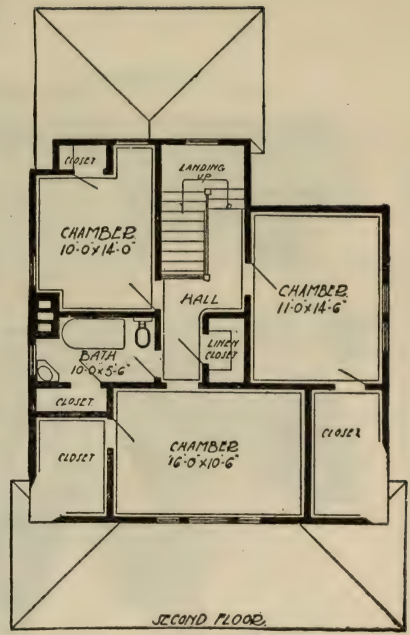

Blue prints consist of cellar and foundation plans; floor plans; roof plan; front and side elevations. Complete typewritten specifications with each set of plans.

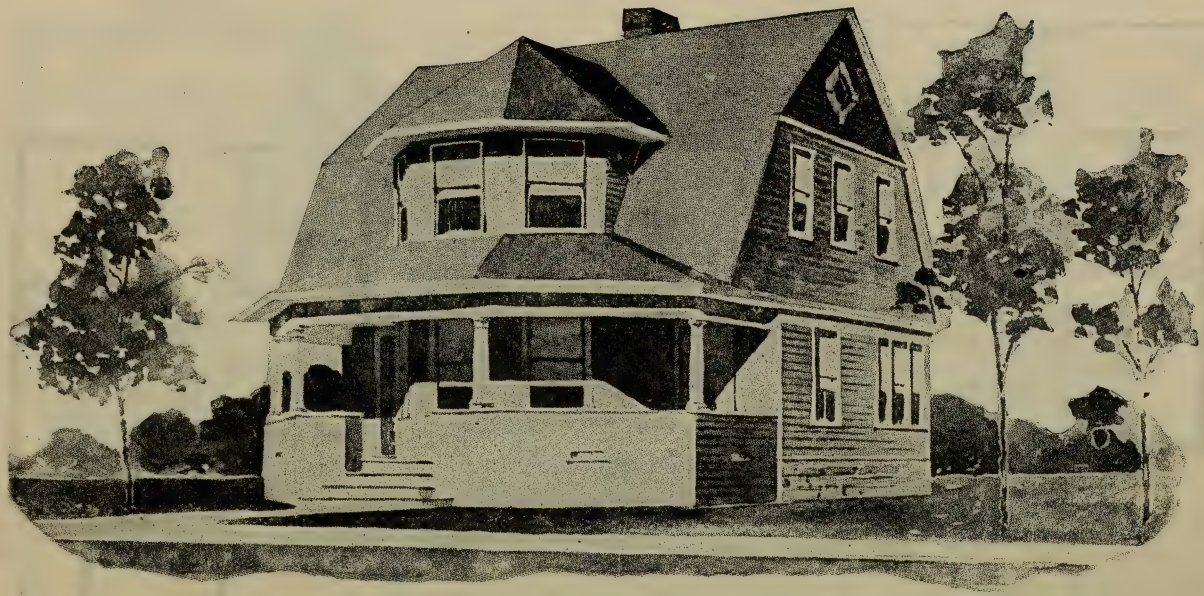

House Design No. 2027

Floor Plans of No. 2027

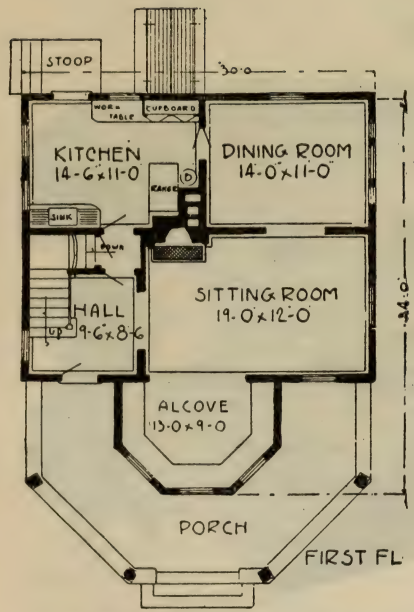

SIZE:

Width, 30 feet
Length, 34 feet

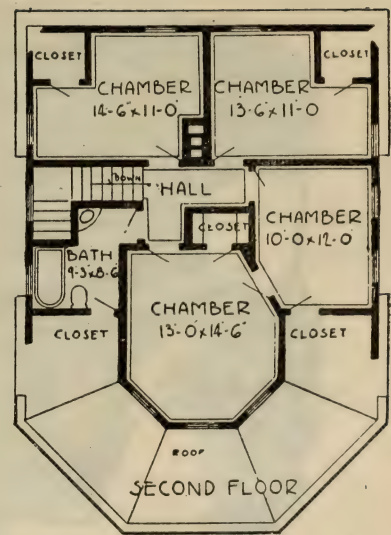

Blue prints consist of cellar and foundation plans; floor plans; roof plan; front and side elevations. Complete typewritten specifications with each set of plans.

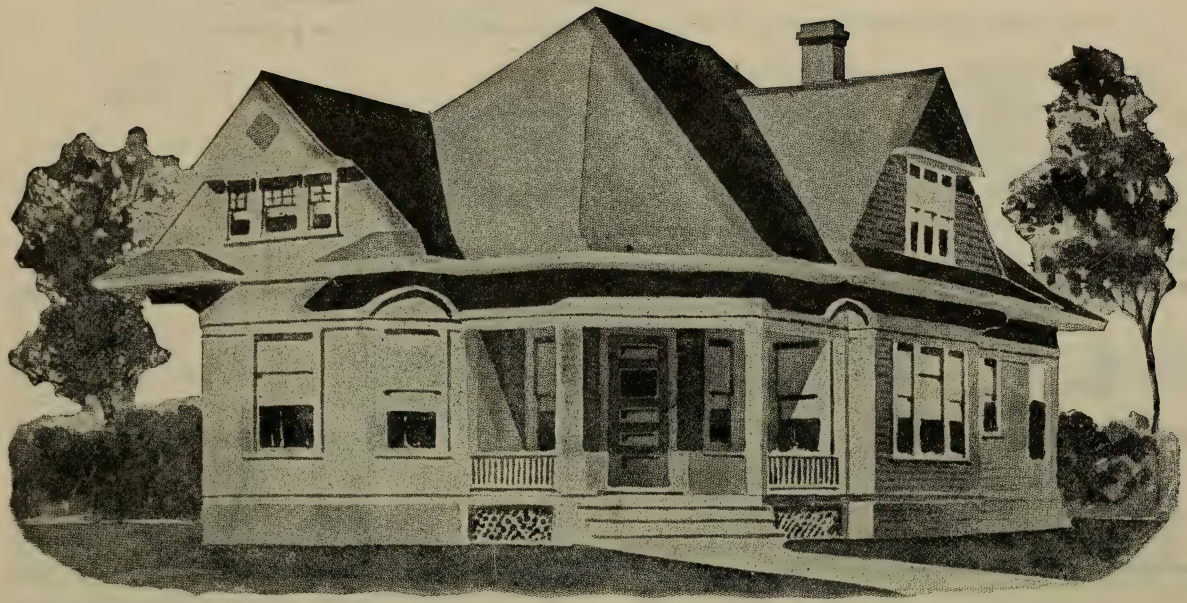

House Design No. 2028

Floor Plans of No. 2028

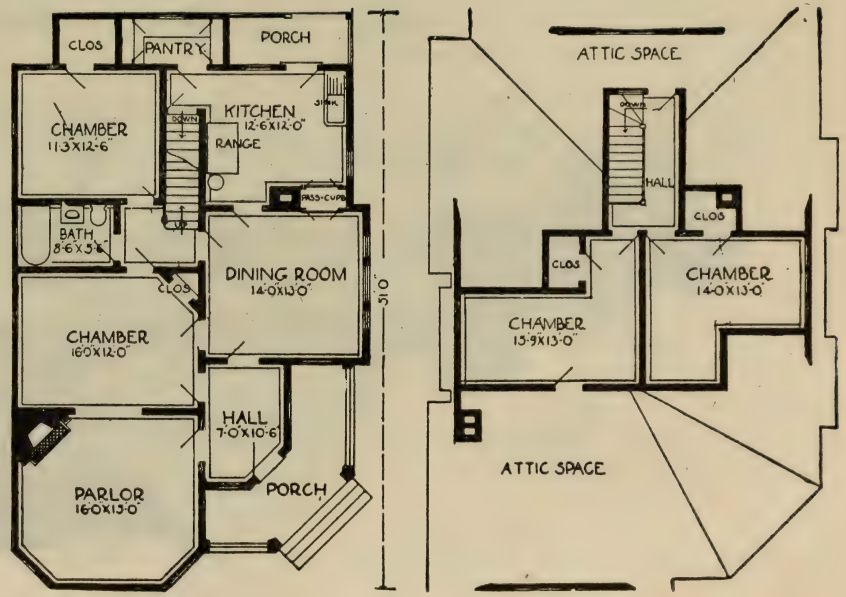

SIZE:

Width, 31 feet 6 inches
Length, 51 feet

Blue prints consist of cellar and foundation plan; floor plans; roof plan; front and side elevation.

Complete typewritten specifications with each set of plans.

House Design No. 2030

Floor Plans of No. 2030

SIZE: Width, 32 feet. Length, 32 feet.

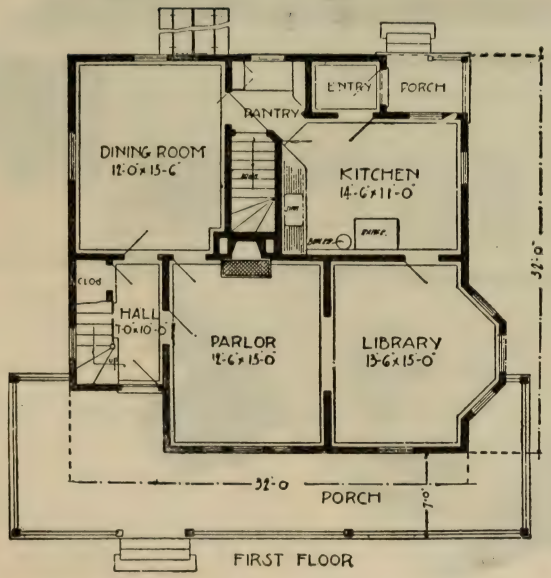

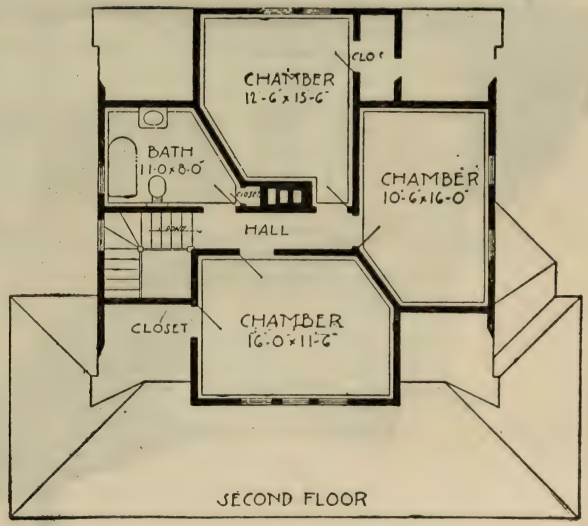

Blue prints consist of cellar and foundation plans; floor plans; roof plan; front and side elevations. Complete typewritten specifications with each set of plans.

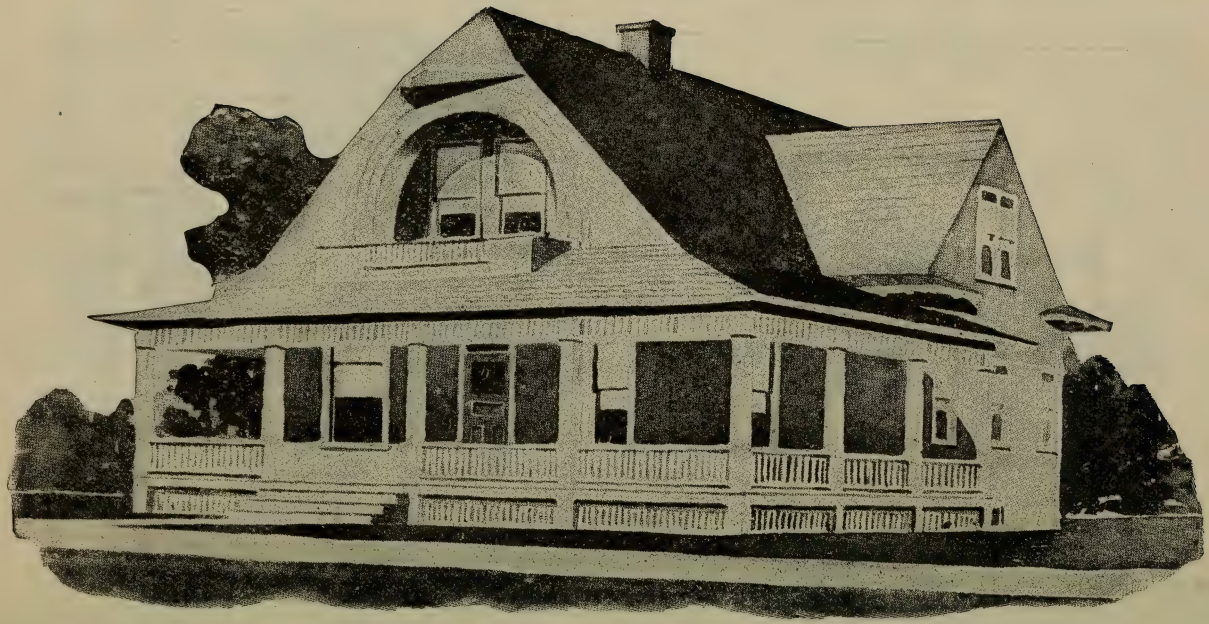

House Design No. 2031

Floor Plans of No. 2031

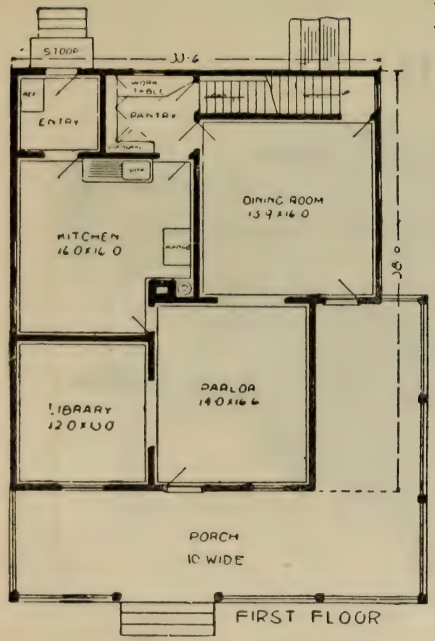

SIZE:

Width, 33 feet 6 inches
Length, 38 feet

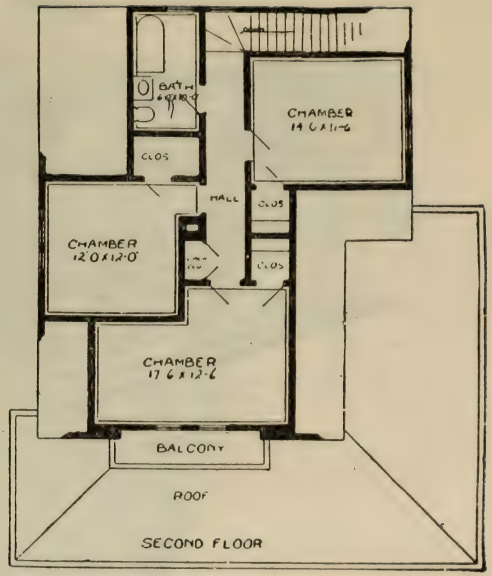

Blue prints consist of cellar and foundation plans; floor plans; roof plan; front and side elevations. Complete typewritten specifications with each set of plans.

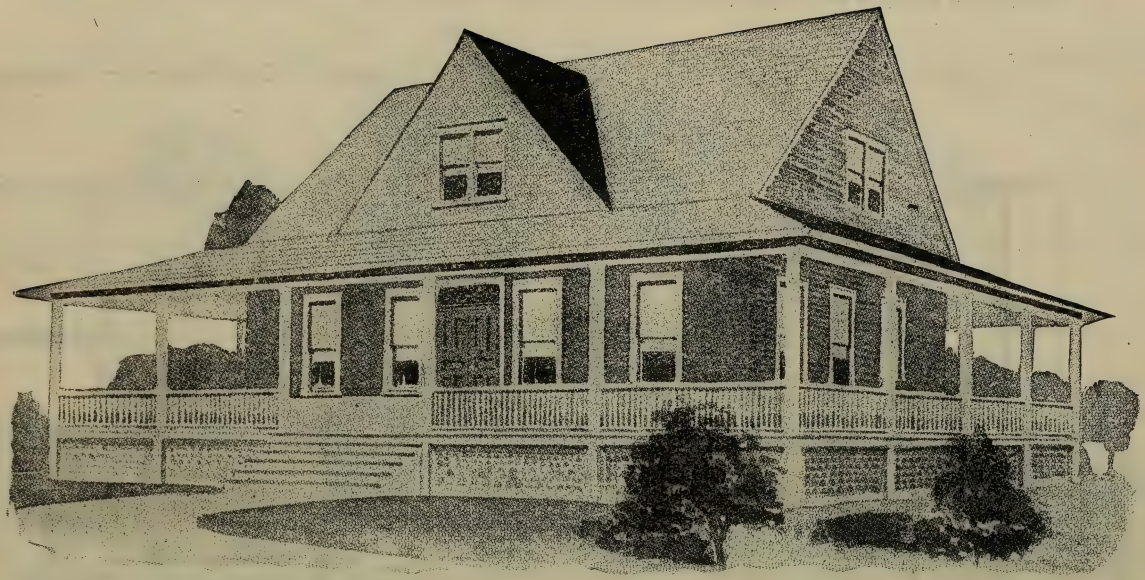

House Design No. 2032

Floor Plans of No. 2032

SIZE:

Width, 42 feet. Length, 29 feet 6 inches

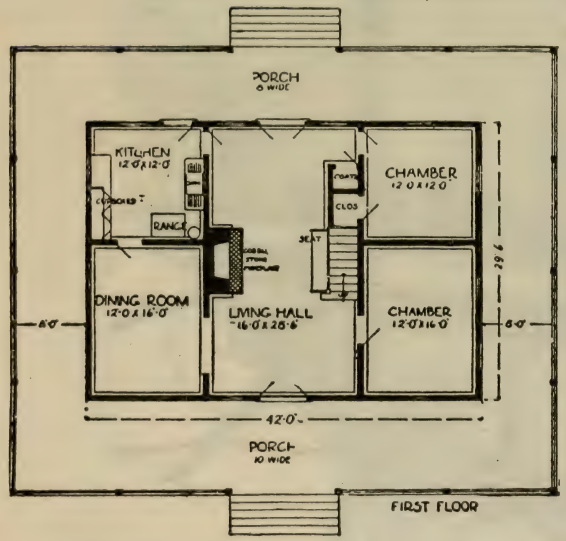

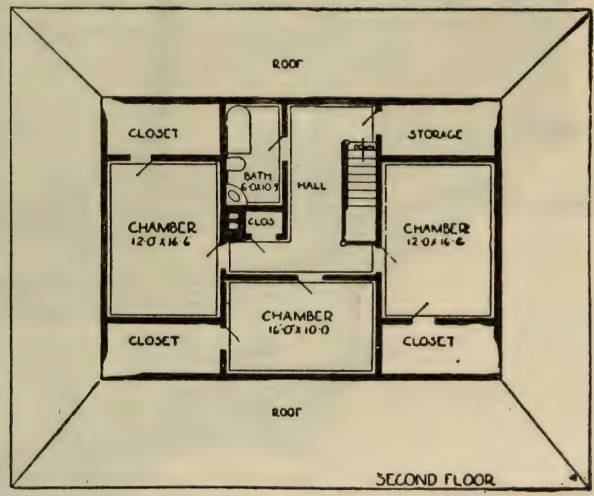

Blue prints consist of cellar and foundation plans; roof plan; floor plans; front and side elevations. Complete typewritten specifications with each set of plans.

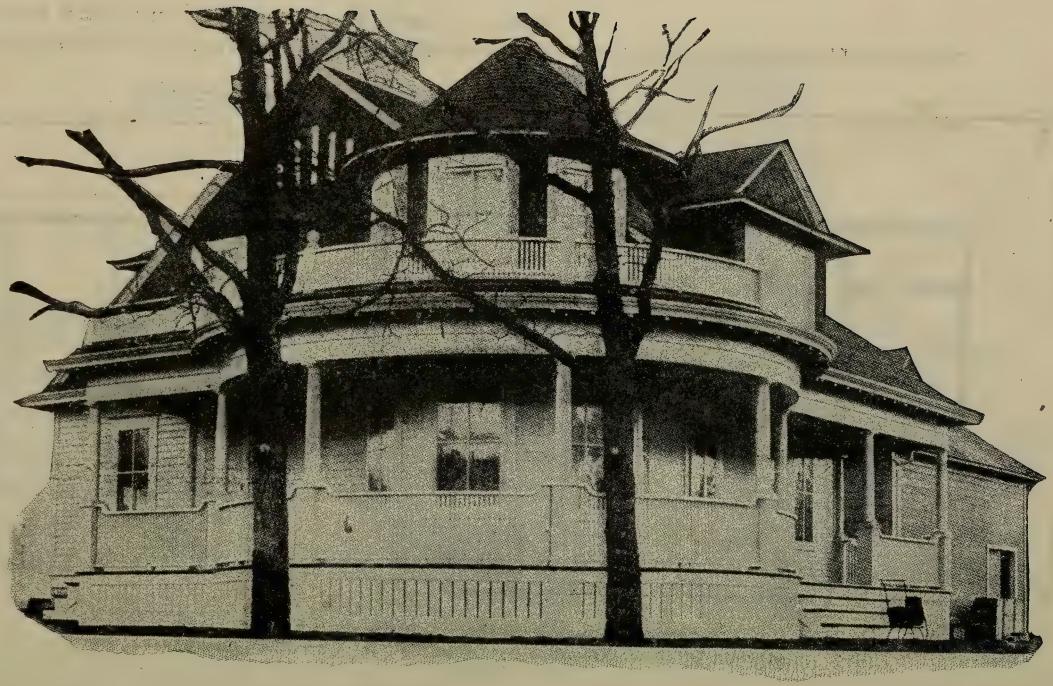

House Design No. 2033

Floor Plans of No. 2033

SIZE:

Width, 29 feet
Length, 30 feet

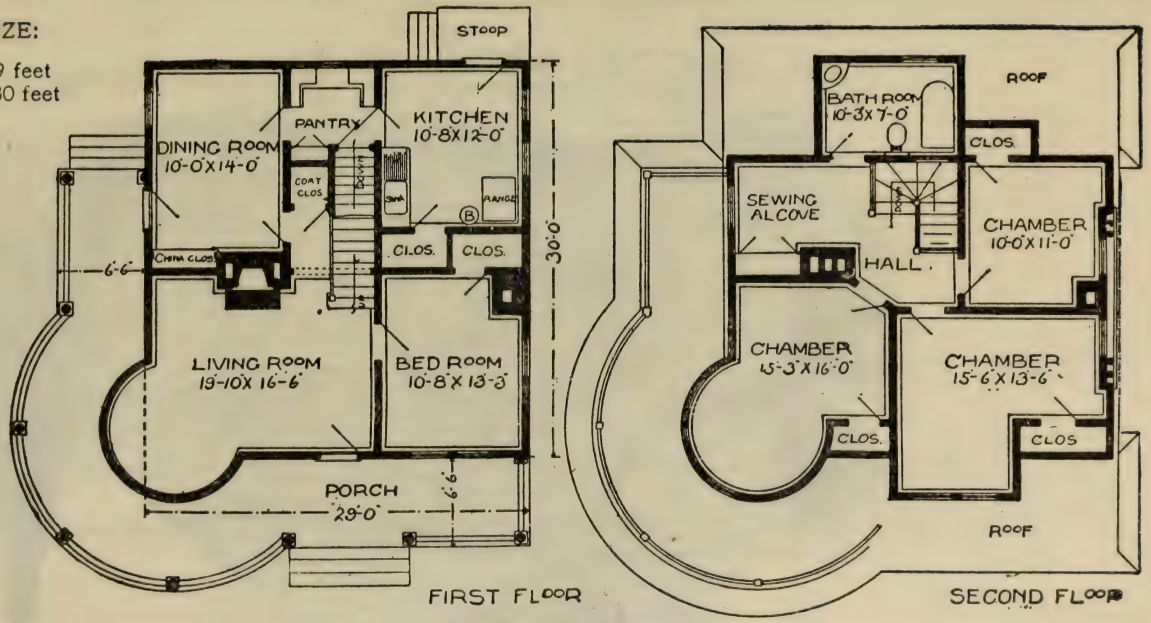

Blue prints consist of cellar and foundation plans; floor plans; roof plan; front and side elevations. Complete typewritten specifications with each set of plans.

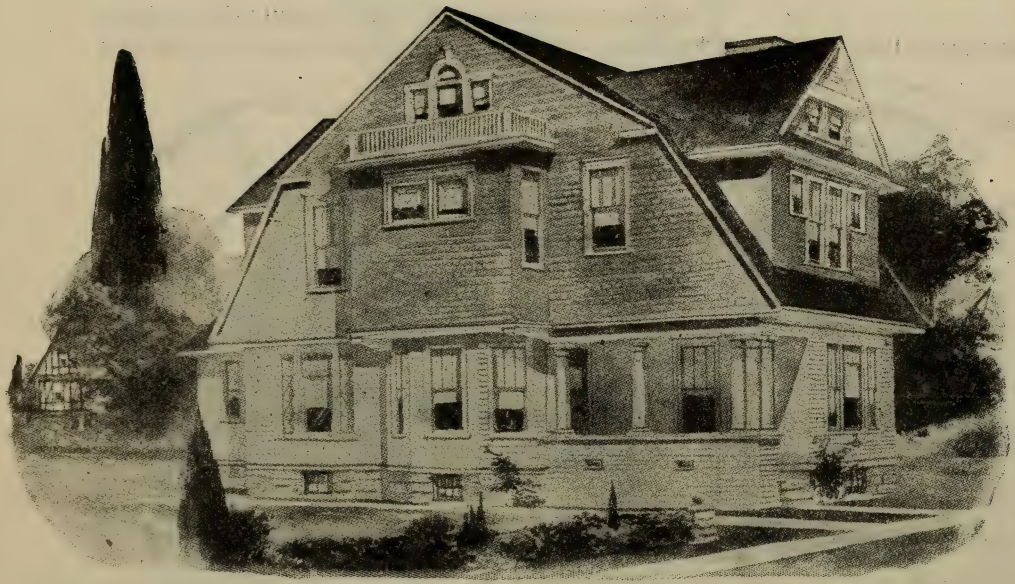

House Design No. 2034

Floor Plans of No. 2034

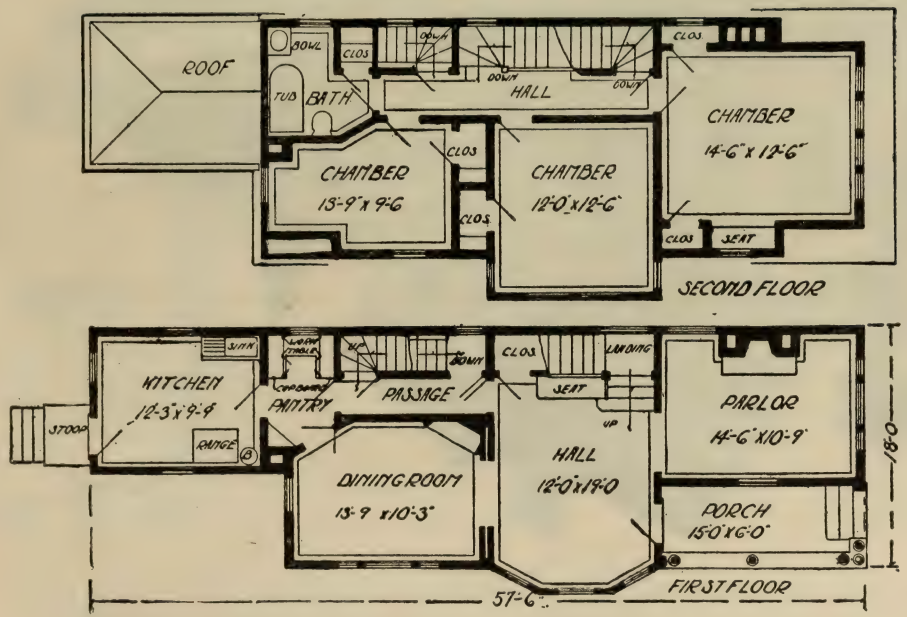

SIZE:

Width, 20 feet
Length, 57 feet 6 inches

Blue prints consist of cellar and foundation plans; floor plans; roof plan; front and side elevations.

Complete typewritten specifications with each set of plans.

House Design No. 2035

Floor Plans of No. 2035

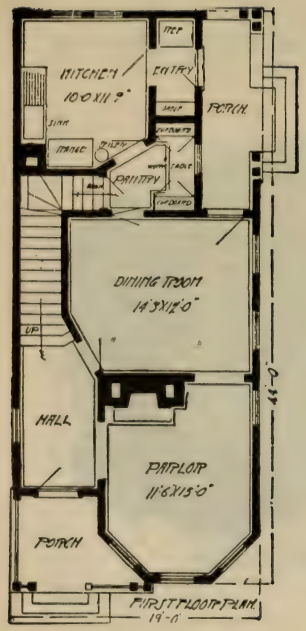

SIZE:

Width, 19 feet
Length, 44 feet

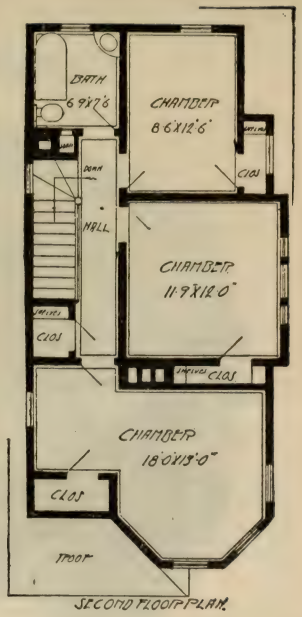

Blue prints consist of cellar and foundation plans; floor plans; roof plan; front and side elevations. Complete typewritten specifications with each set of plans.

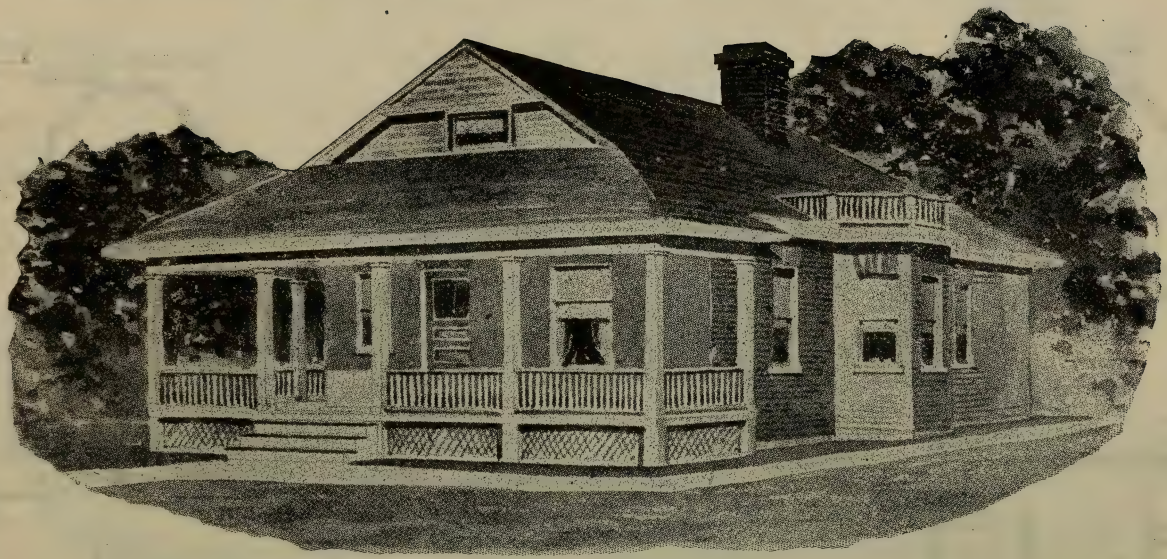

House Design No. 2036

Floor Plan of No. 2036

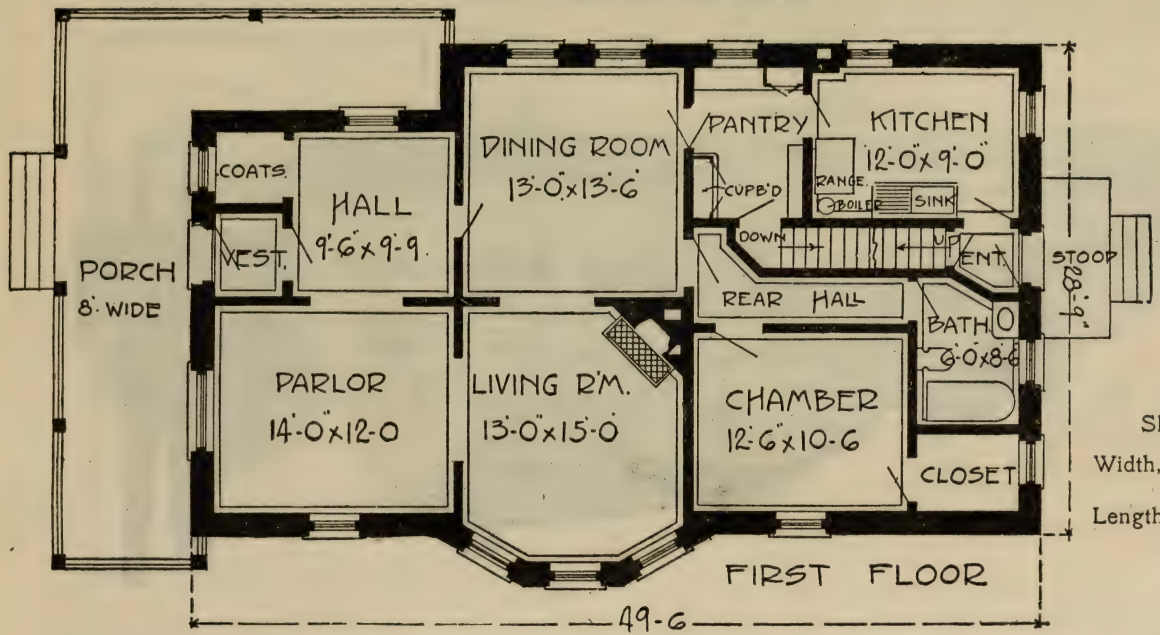

SIZE:

Width, 28 feet 9 inches

Length, 49 feet 6 inches

Blue prints consist of floor plan; roof plan; front and side elevations. Complete typewritten specifications with each set of plans.

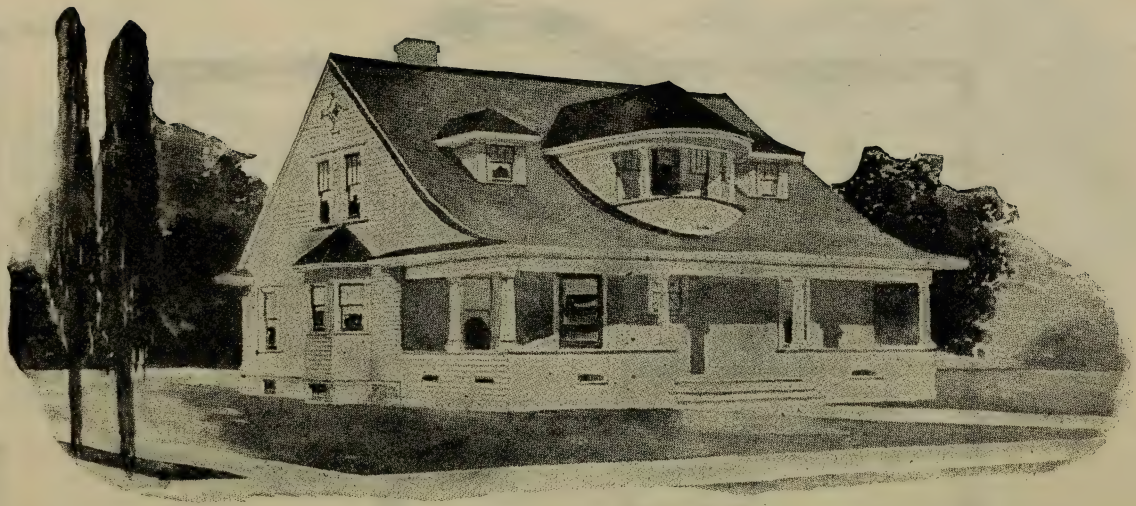

House Design No. 2037

Floor Plans of No. 2037

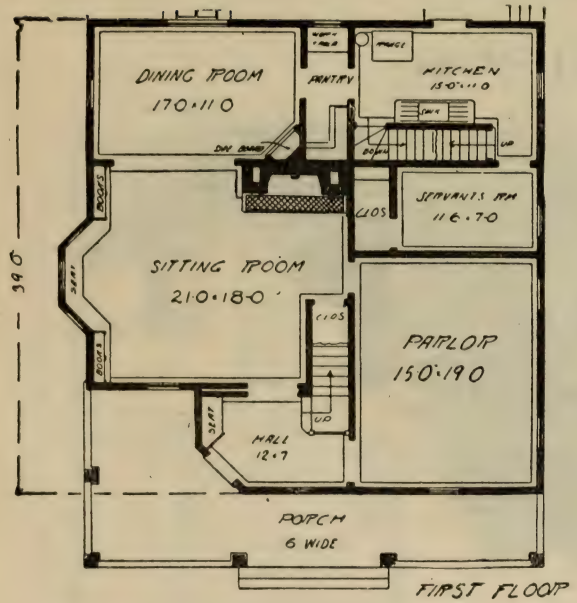

FIRST FLOOR

SIZE:
Width, 37 feet 6 inches
Length, 39 feet

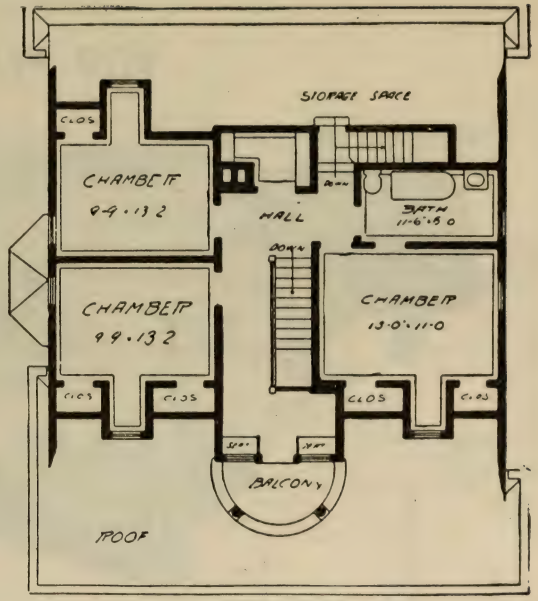

SECOND FLOOR

Blue prints consist of cellar and foundation plans; first and second floor plans; roof plan; front and side elevations. Complete typewritten specifications with each set of plans.

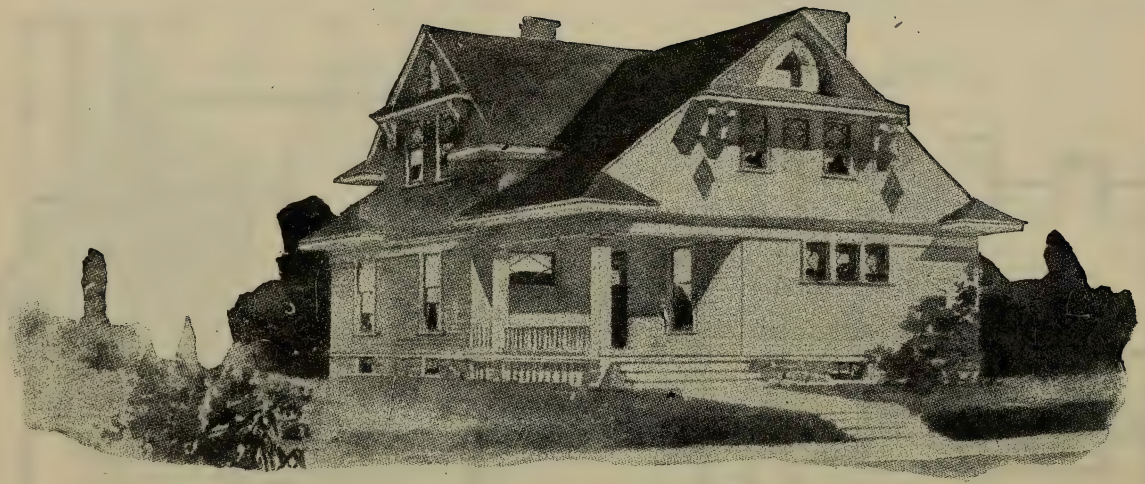

House Design No. 2038

Floor Plans of No. 2038

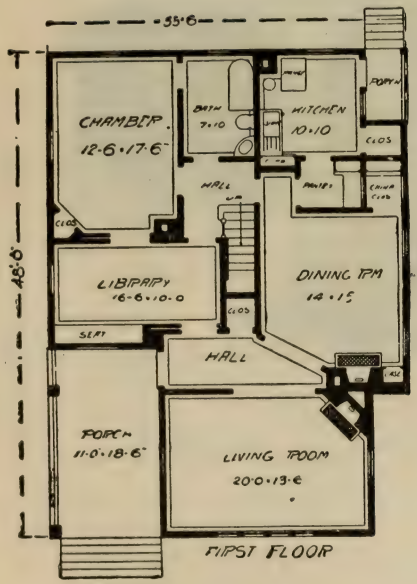

SIZE:

Width, 35 feet
6 inches

Length, 48 feet

Blue prints consist of cellar and foundation plans; roof plan; floor plans; front and side elevations.

Complete typewritten specifications with each set of plans.

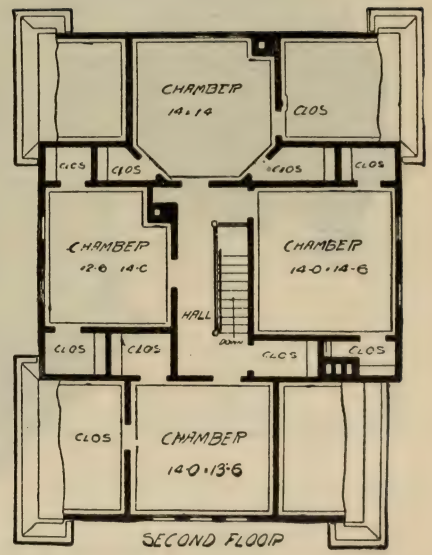

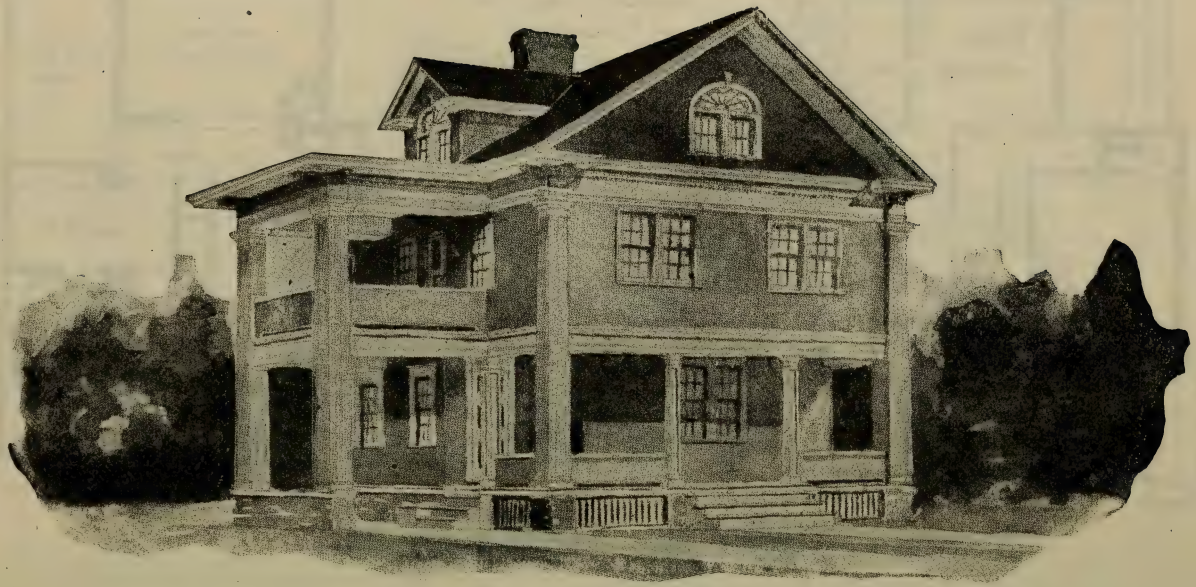

House Design No. 2039

Floor Plans of No. 2039

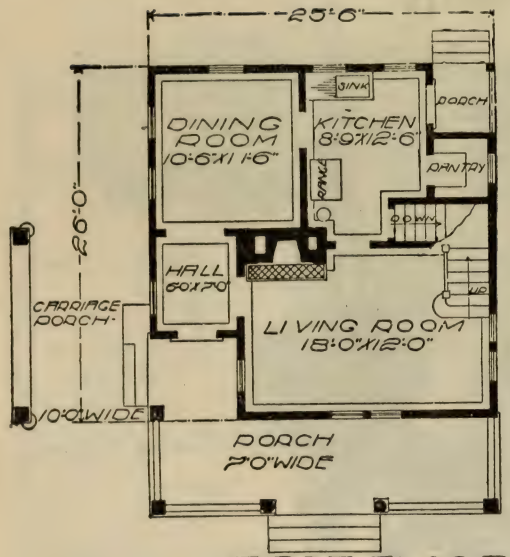

FIRST FLOOR

SIZE:

Width, 25 feet
6 inches
Length, 33 feet

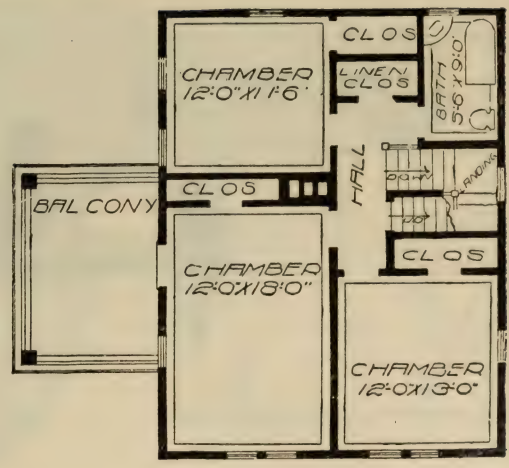

SECOND FLOOR

Blue prints consist of cellar and foundation plans; floor plans; roof plan; front and side elevations. Complete typewritten specifications with each set of plans.

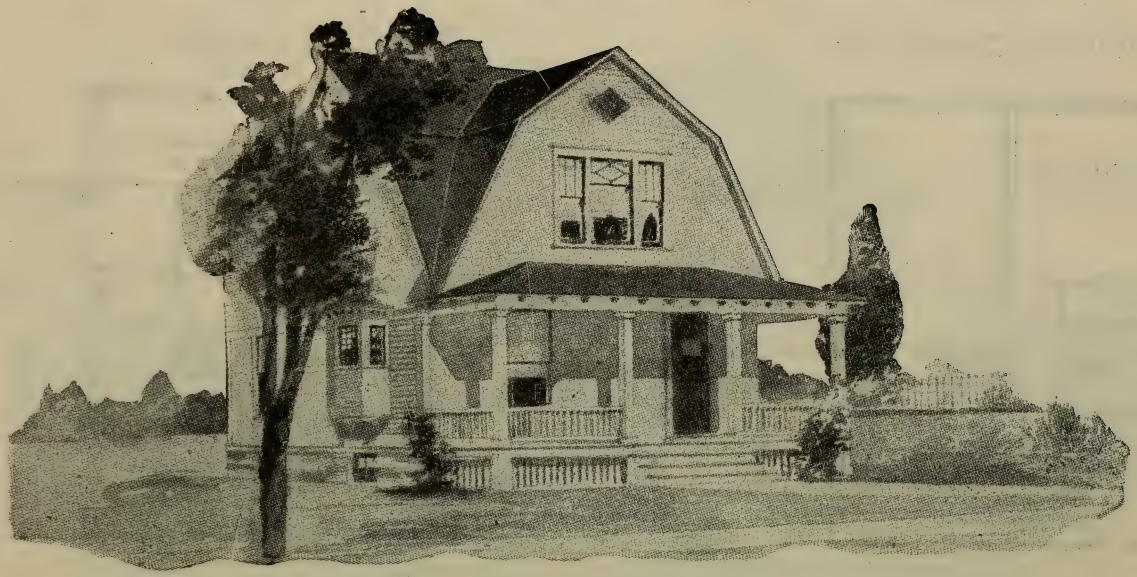

House Design No. 2040

Floor Plans of No. 2040

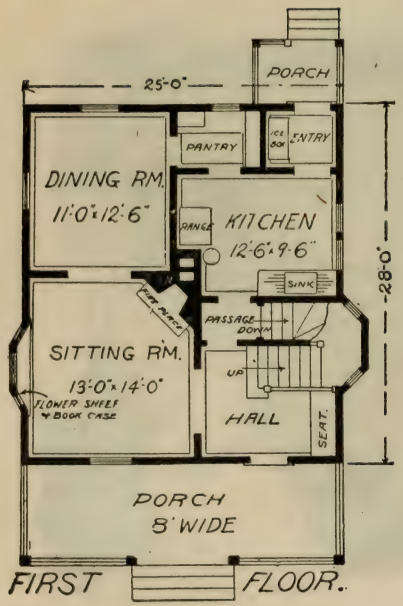

SIZE:

Width, 30 feet
Length, 42 feet

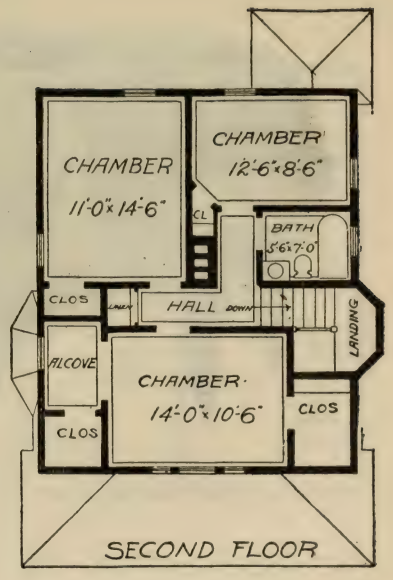

Blue prints consist of floor plans; roof plan; front and side elevations.
Complete typewritien specifications with each set of plans.

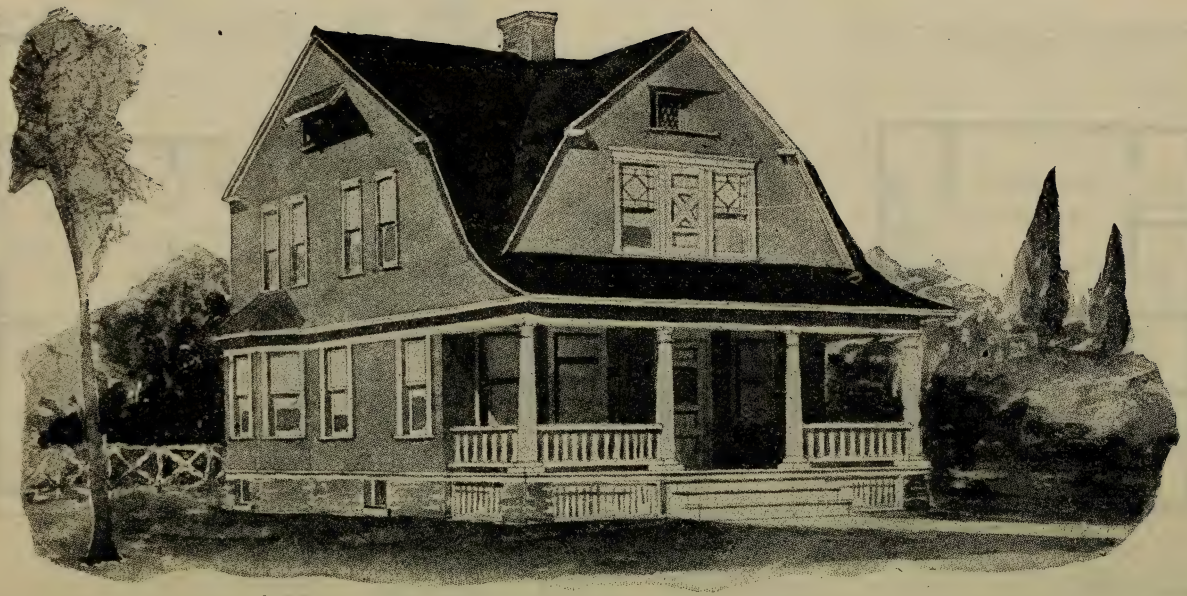

House Design No. 2041

Floor Plans of No. 2041

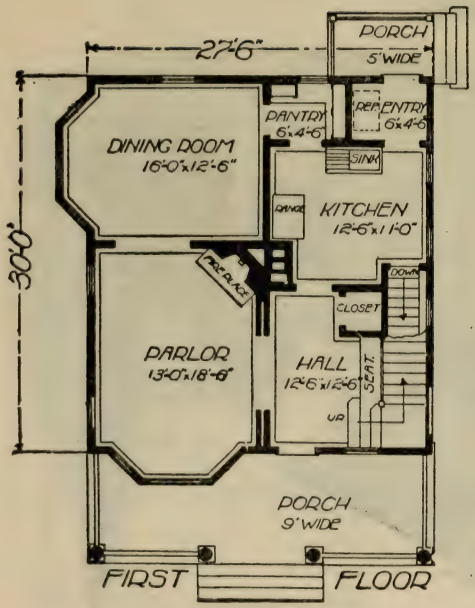

SIZE:

Width, 27 feet 6 inches
Length, 30 feet

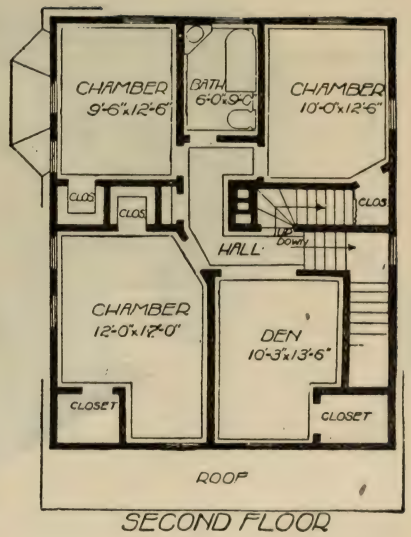

Blue prints consist of cellar and foundation plans; floor plans; roof plan; front and side elevations. Complete typewritten specifications with each set of plans.

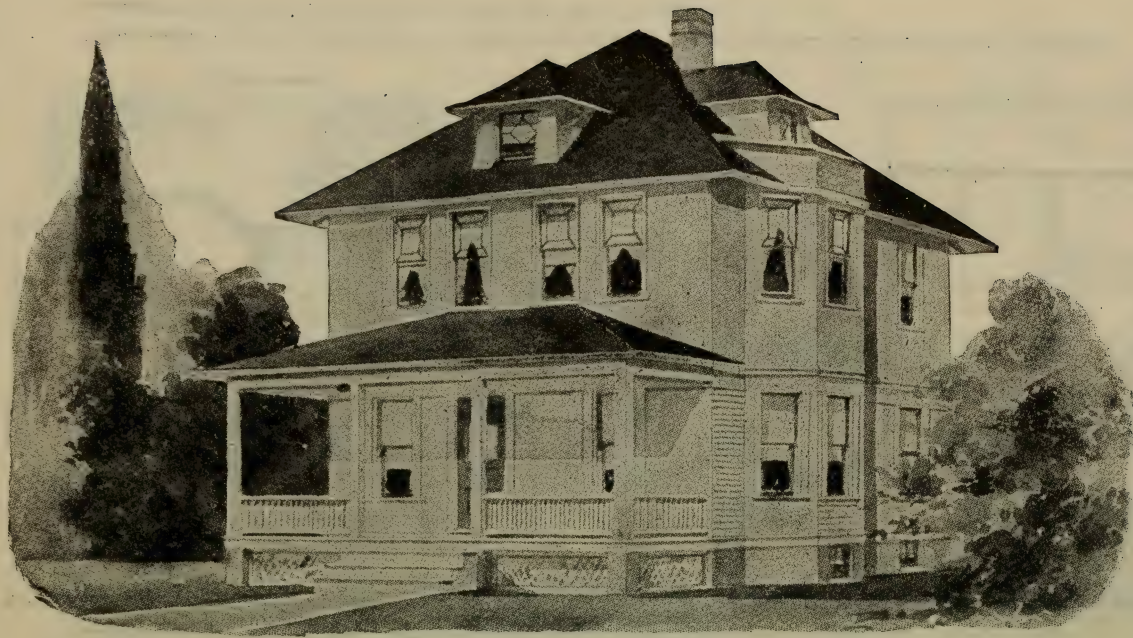

House Design No. 2042

Floor Plans of No. 2042

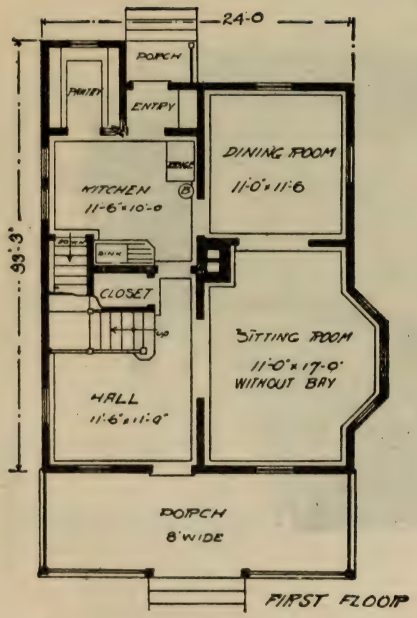

SIZE:

Width, 24 feet
Length, 30 feet

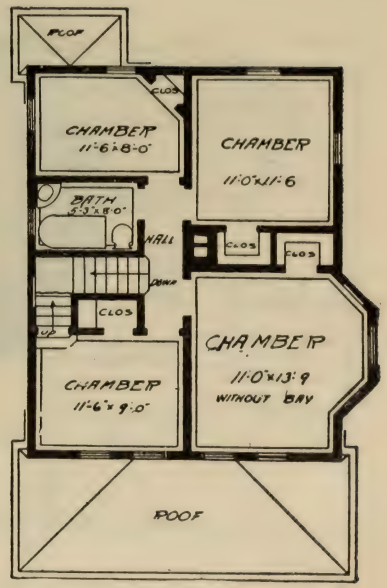

Blue prints consist of cellar and foundation plans; first and second floor plans; roof plan; front and side elevations. Complete typewritten specifications with each set of plans.

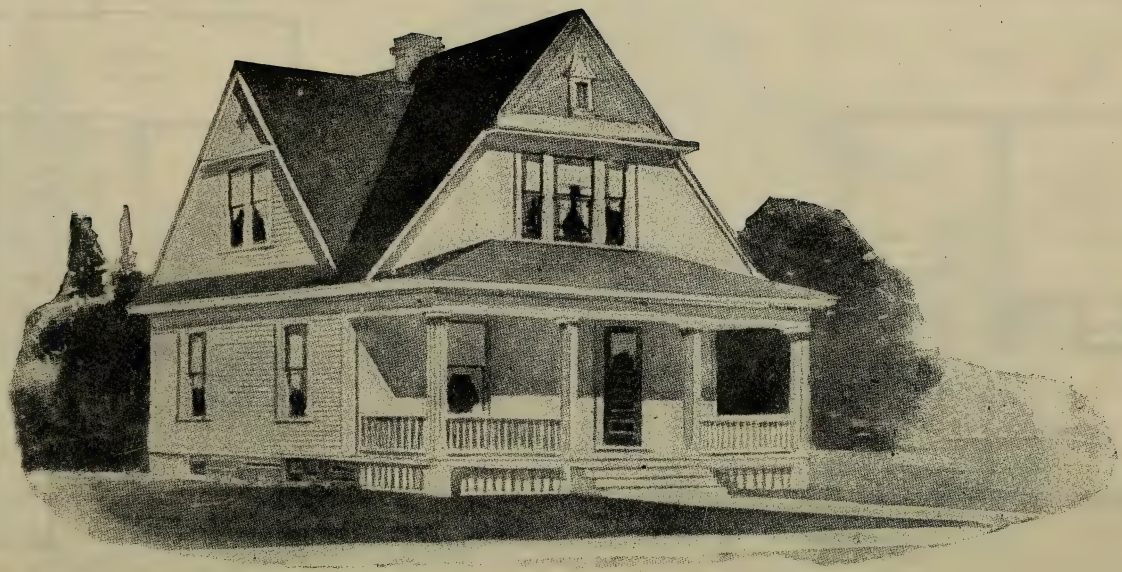

House Design No. 2043

Floor Plans of No. 2043

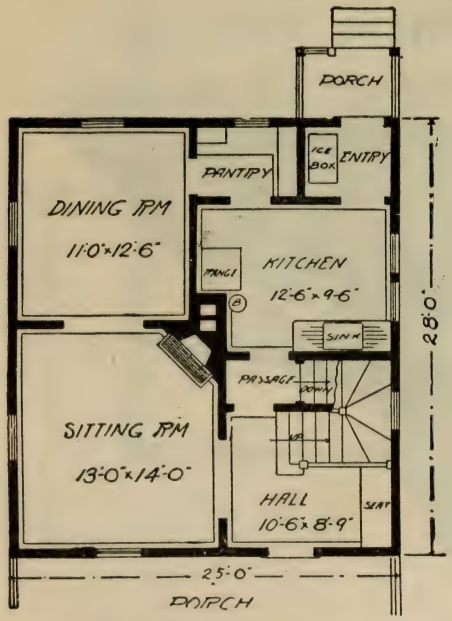

SIZE:

Width, 25 feet
Length, 28 feet

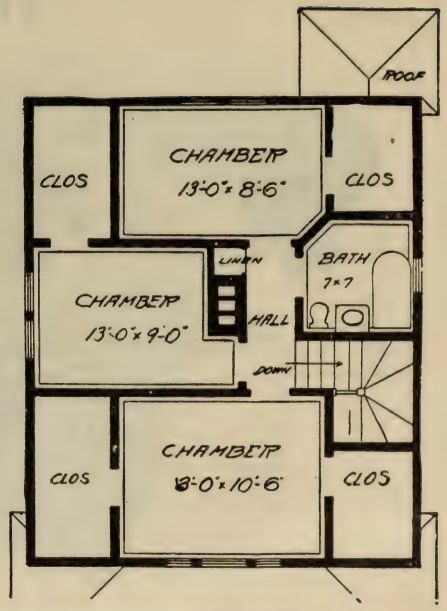

Blue prints consist of cellar and foundation plans; roof plan; floor plans; front and side elevations. Complete typewritten specifications with each set of plans.

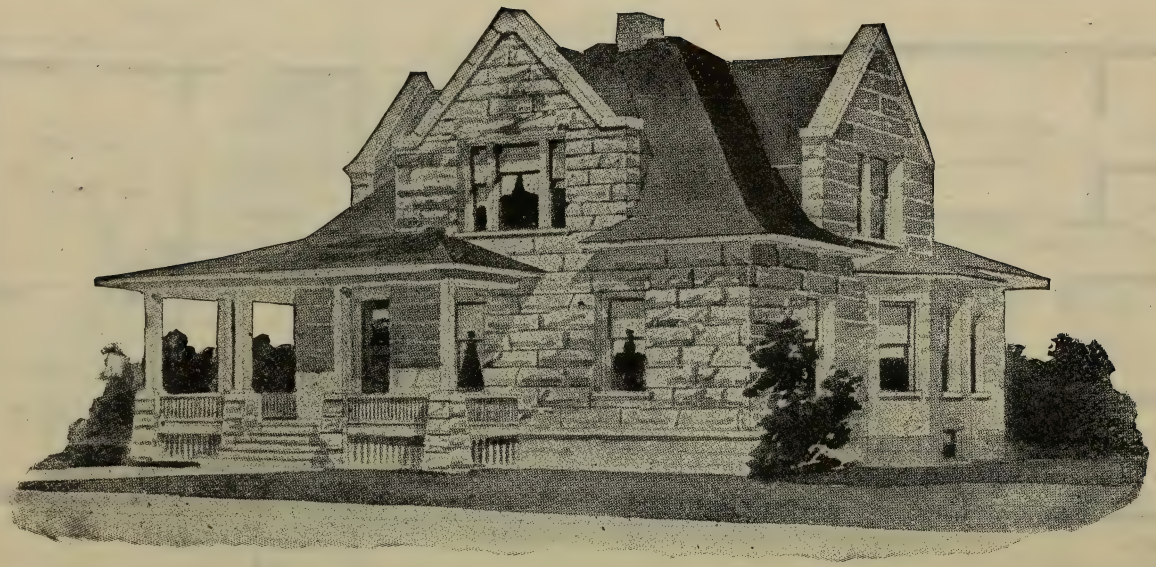

House Design No. 2044

Floor Plans of No. 2044

SIZE:
Width, 34 feet
Length, 38 feet
6 inches

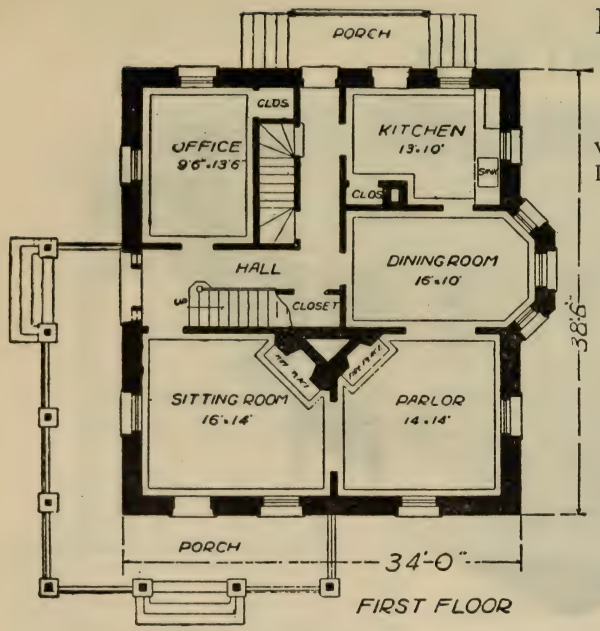

FIRST FLOOR

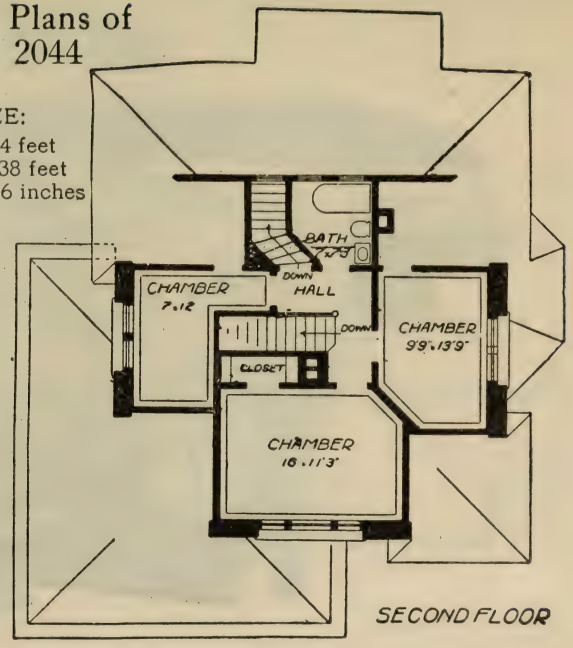

SECOND FLOOR

Blue prints consist of foundation plan; floor plans; roof plan; front and side elevations.
Complete typewritten specifications with each set of plans.

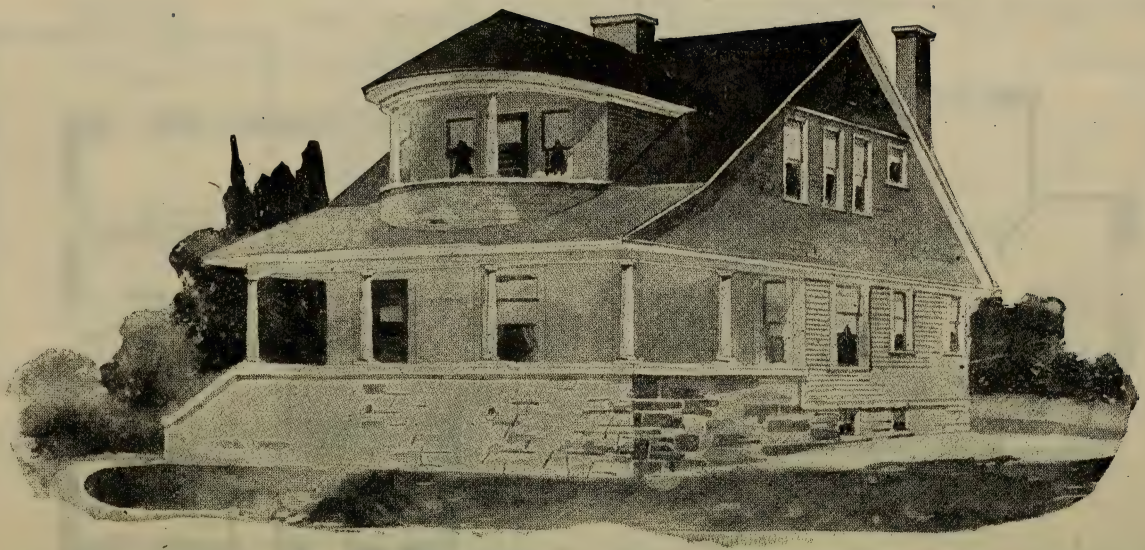

House Design No. 2045

Floor Plans of No. 2045

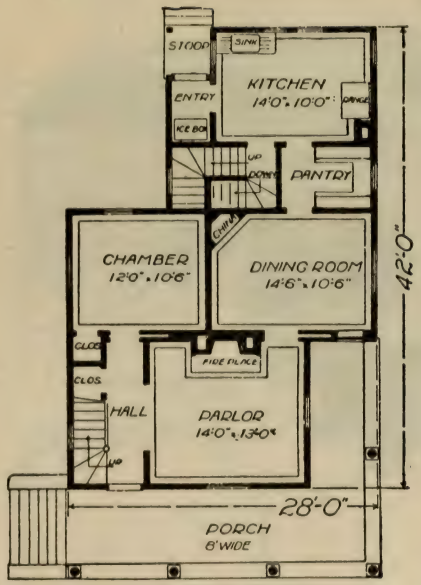

FIRST FLOOR

SIZE:

Width, 28 feet
Length, 42 feet

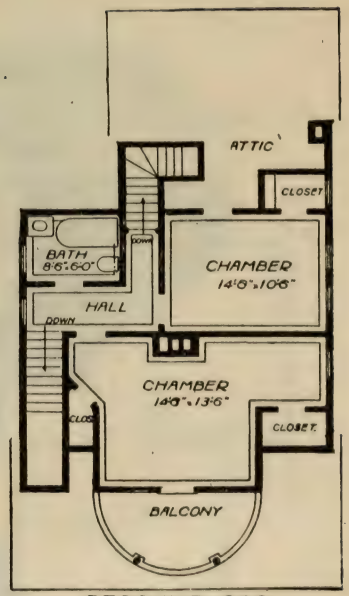

SECOND FLOOR

Blue prints consist of cellar and foundation plans; floor plans; roof plan; front and side elevations. Complete typewritten specifications with each set of plans.

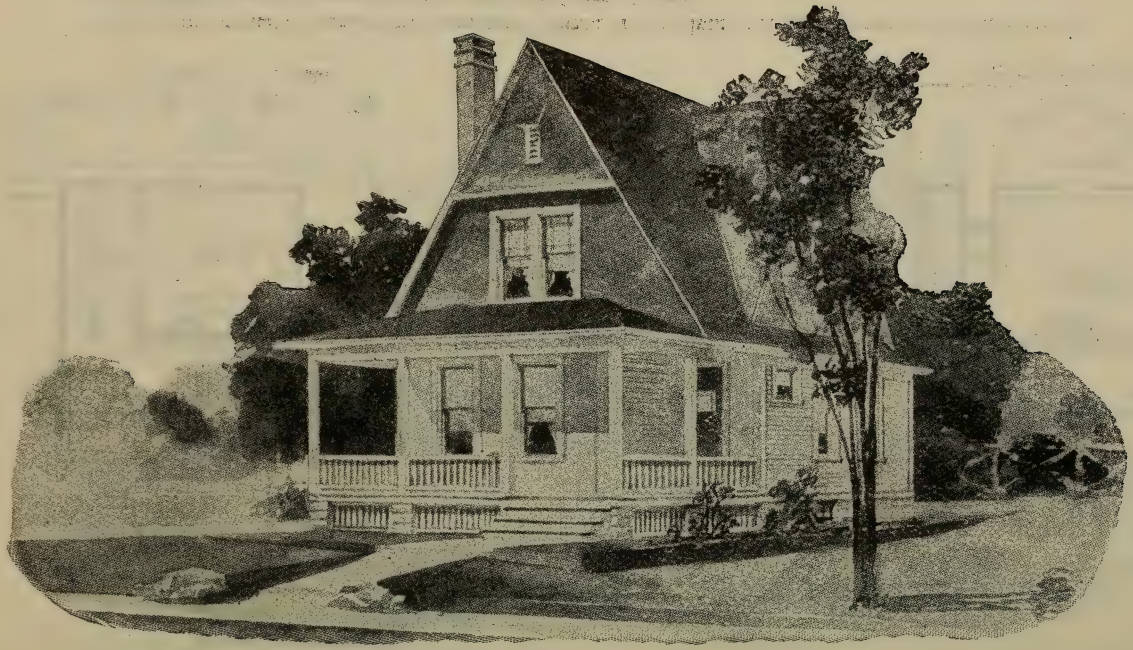

House Design No. 2046

Floor Plans of No. 2046

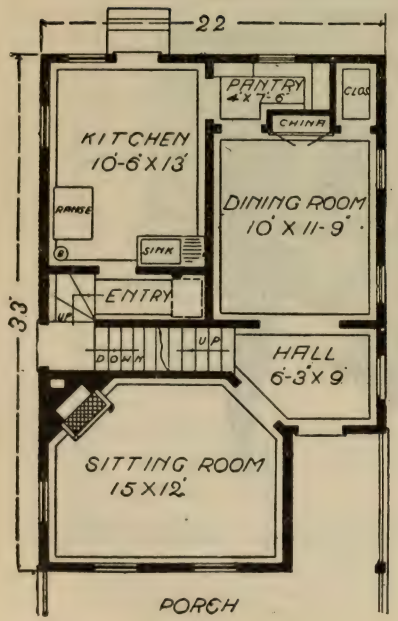

SIZE:

Width, 22 feet
Length, 33 feet

Blue prints consist of cellar and foundation plans; roof plan; floor plans; front and side elevations.

Complete typewritten specifications with each set of plans.

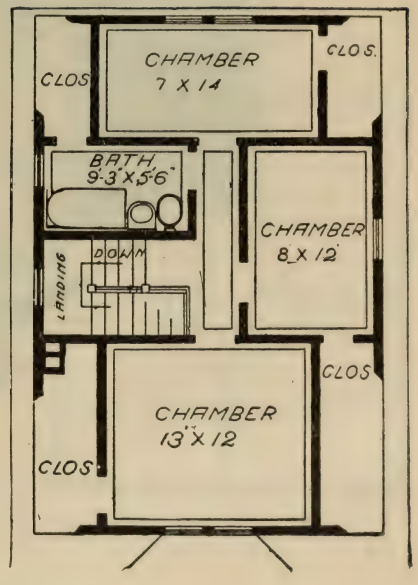

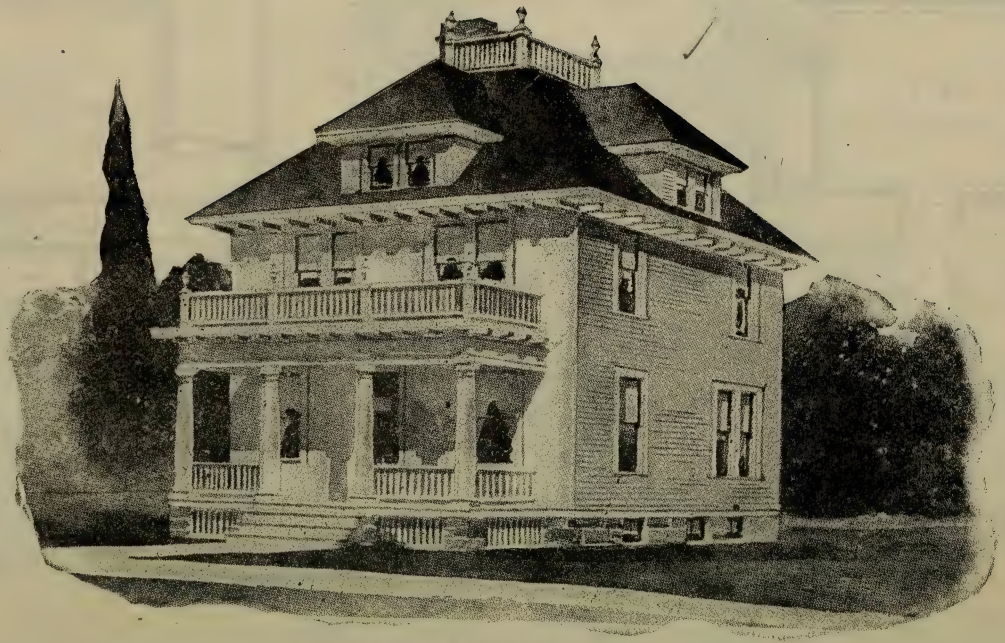

House Design No. 2047

Floor Plans of No. 2047

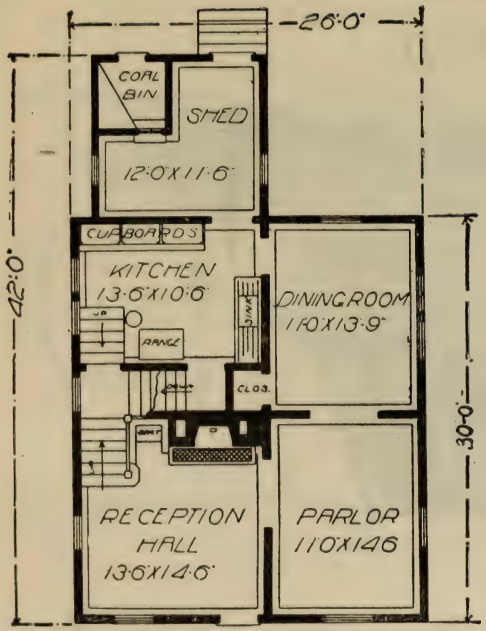

SIZE:

Width, 26 feet
Length, 42 feet

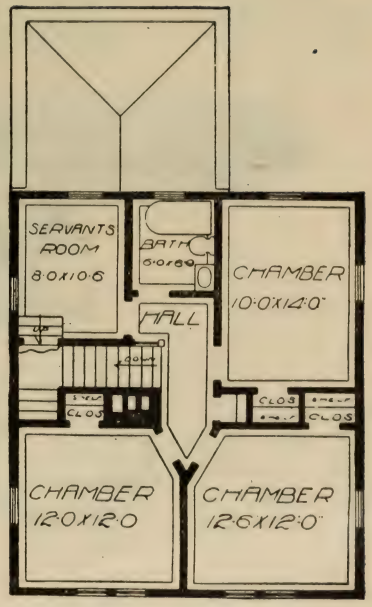

Blue prints consist of cellar and foundation plans; floor plans; roof plan; front and side elevations. Complete typewritten specifications with each set of plans.

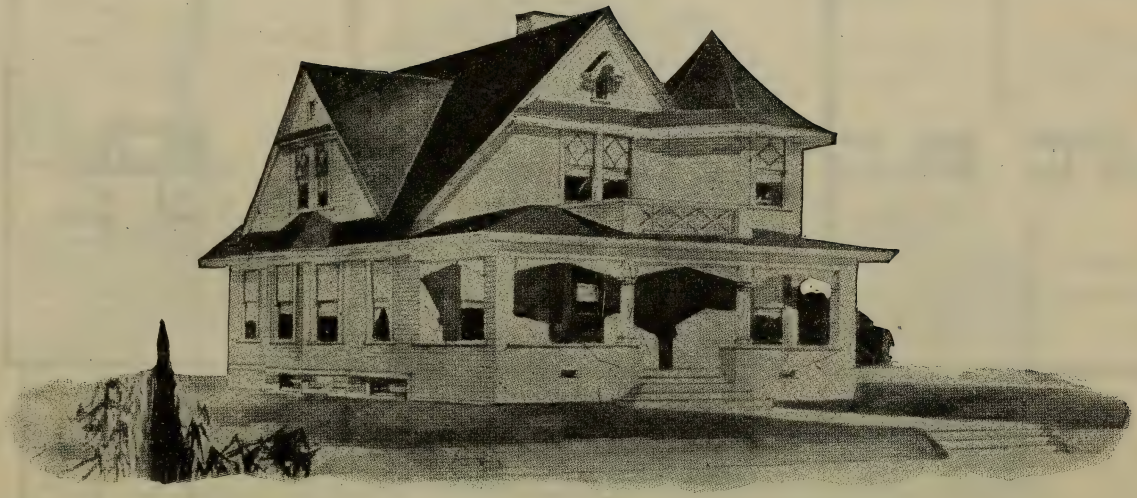

House Design No. 2048

Floor Plans of No. 2048

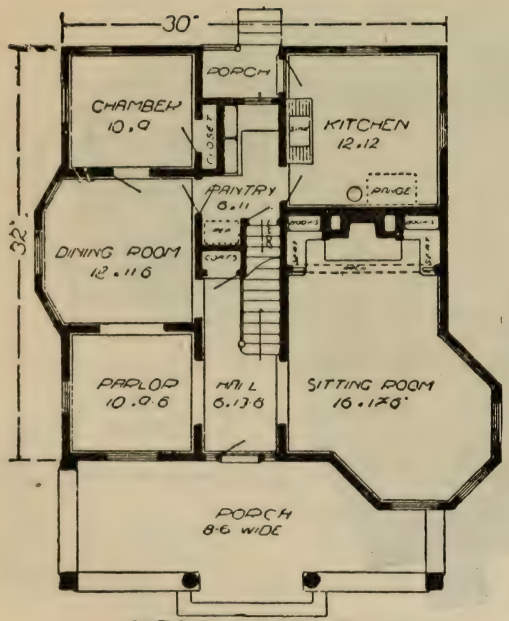

FIRST FLOOR PLAN

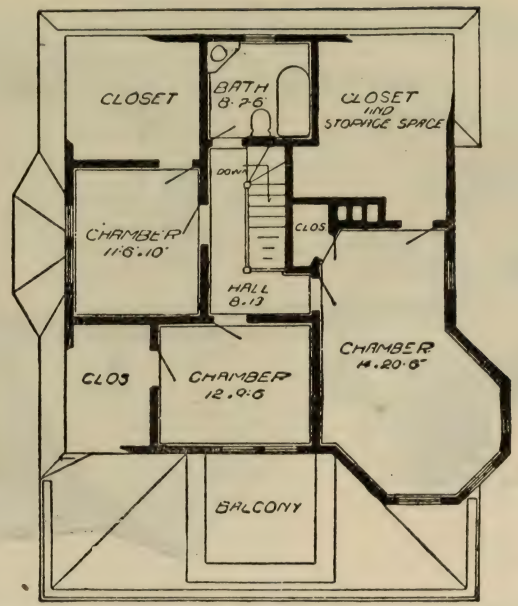

SECOND FLOOR PLAN

SIZE:

Width, 30 feet
Length, 32 feet

Blue prints consist of cellar and foundation plans; floor plans; front and side elevations.

Complete typewritten specifications with each set of plans.

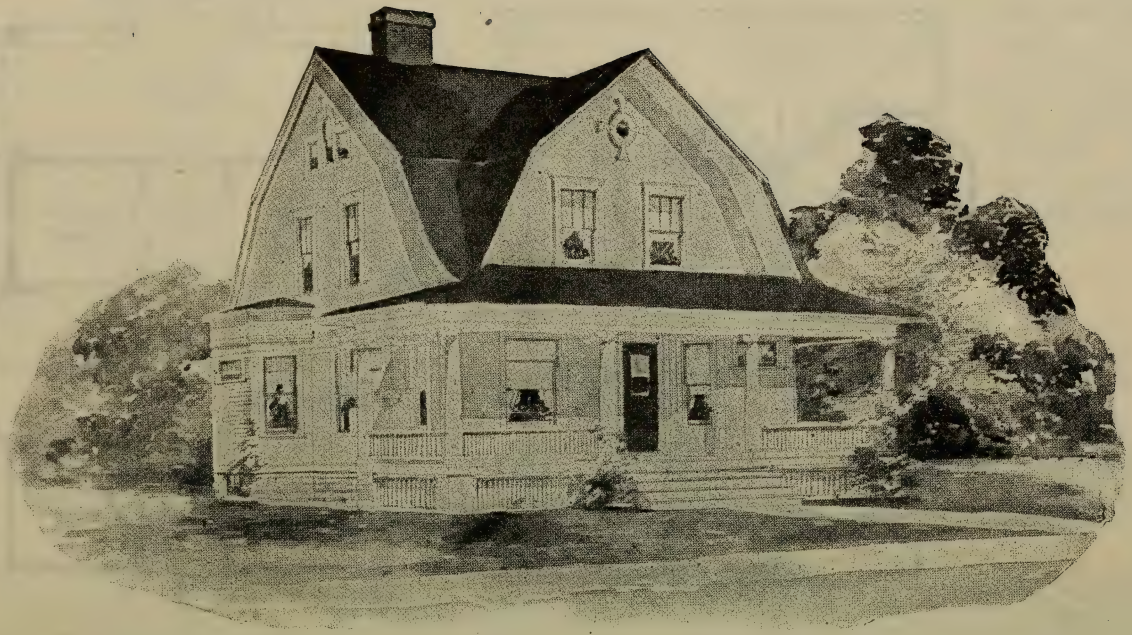

House Design No. 2049

Floor Plans of No. 2049

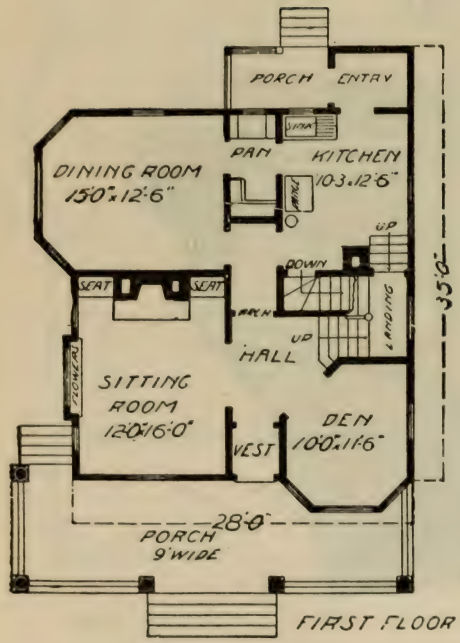

FIRST FLOOR

SIZE:

Width, 28 feet
Length, 35 feet

Blue prints consist of cellar and foundation plans; floor plans; roof plan; front and side elevations.

Complete typewritten specifications with each set of plans.

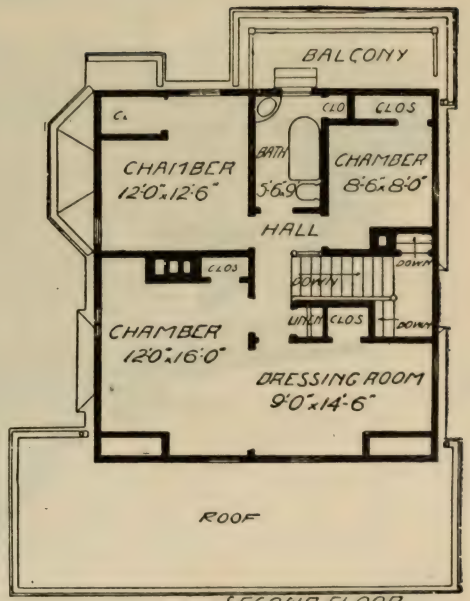

SECOND FLOOR

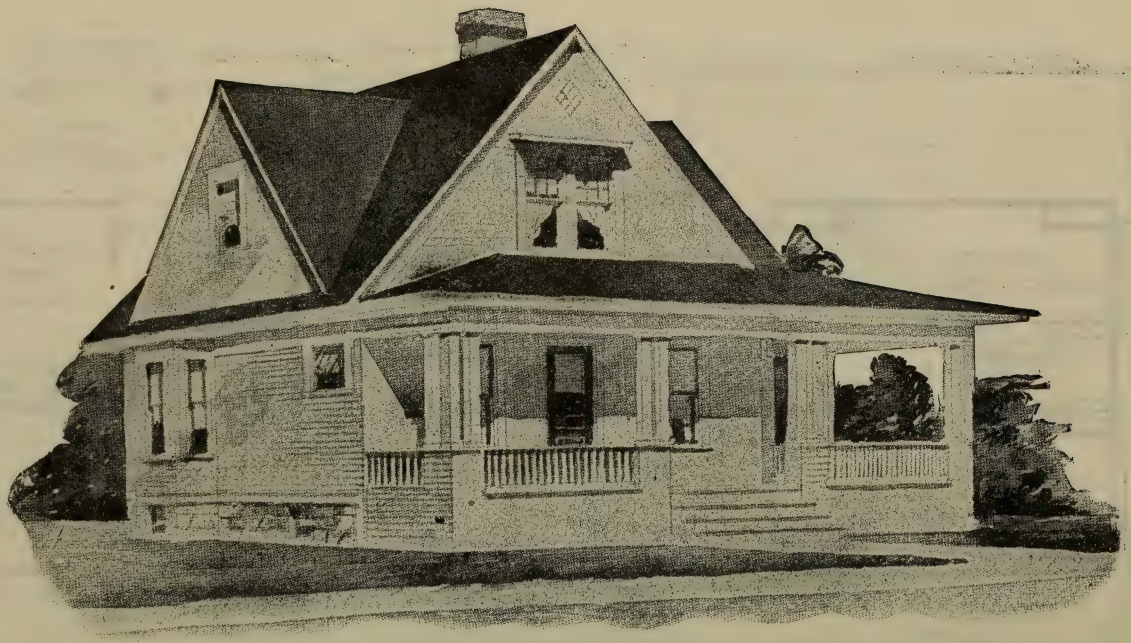

House Design No. 2050

Floor Plans of No. 2050

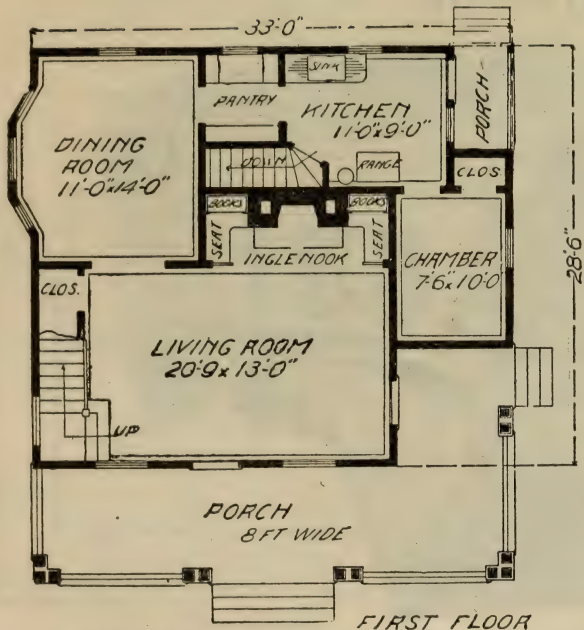

FIRST FLOOR

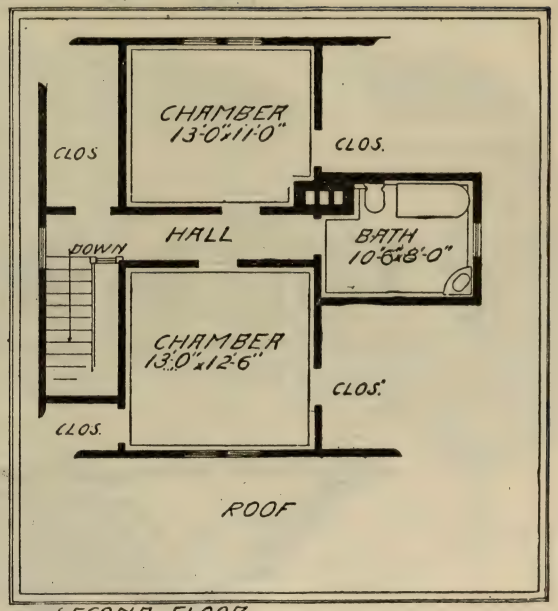

SECOND FLOOR

SIZE: Width, 33 feet Length, 28 feet

Blue prints consist of cellar and foundation plans; first floor and attic plan; roof plan; front and side elevations.
Complete typewritten specifications with each set of plans.

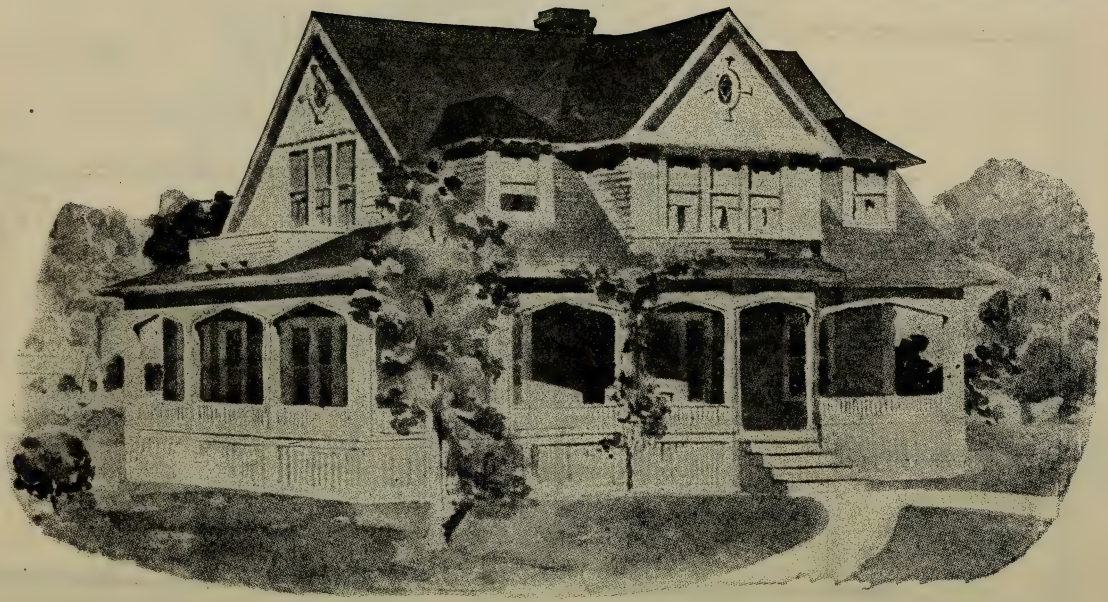

House Design No. 2051

Floor Plans of No. 2051

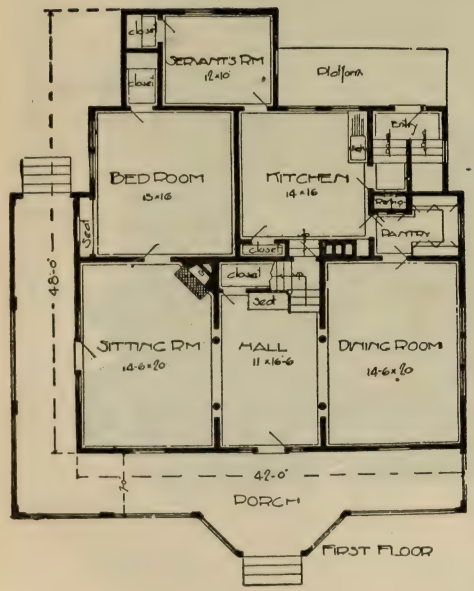

SIZE:

Width, 42 feet
Length, 48 feet

Blue prints consist of cellar and foundation plans; floor plans; roof plan; front and side elevations.

Complete typewritten specifications with each set of plans.

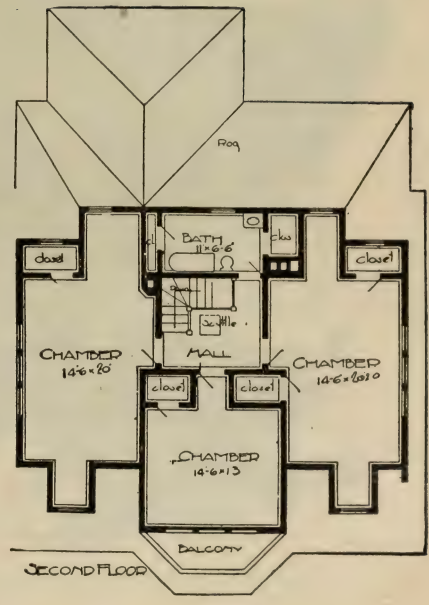

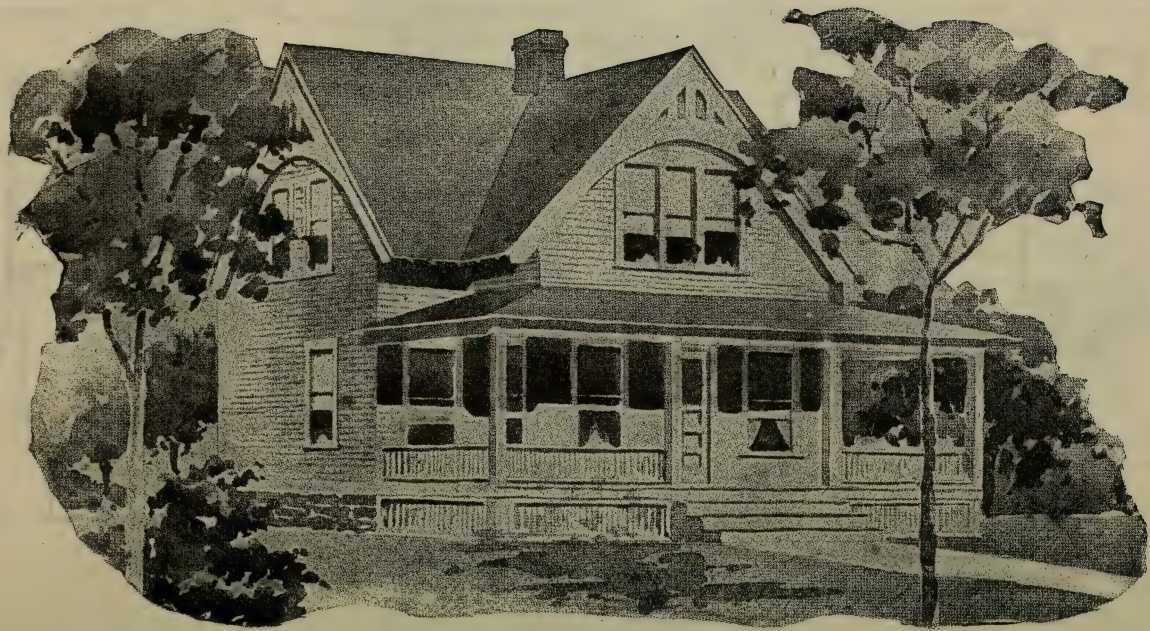

House Design No. 2052

Floor Plans of No. 2052

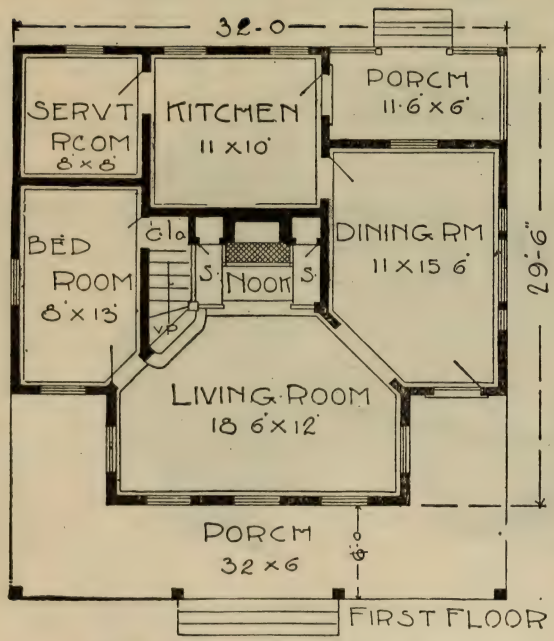

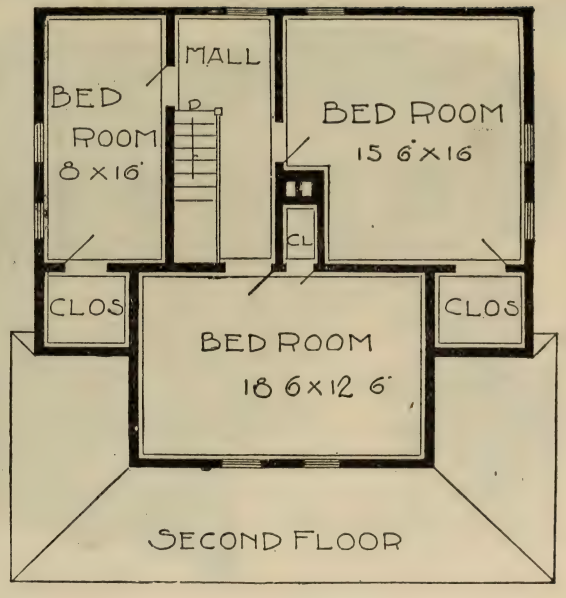

SIZE:
Width, 32 feet 6 inches
Length, 29 feet 6 inches

Blue prints consist of cellar and foundation plans, floor plans; roof plan; front and side elevations. Complete typewritten specifications with each set of plans.

House Design No. 2053

Floor Plans of No. 2053

SIZE:

Width, 28 feet 6 inches

Length, 27 feet 6 inches

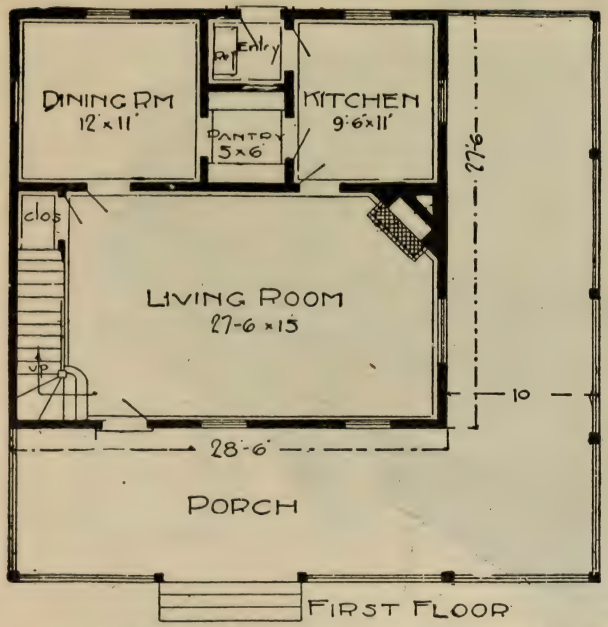

FIRST FLOOR

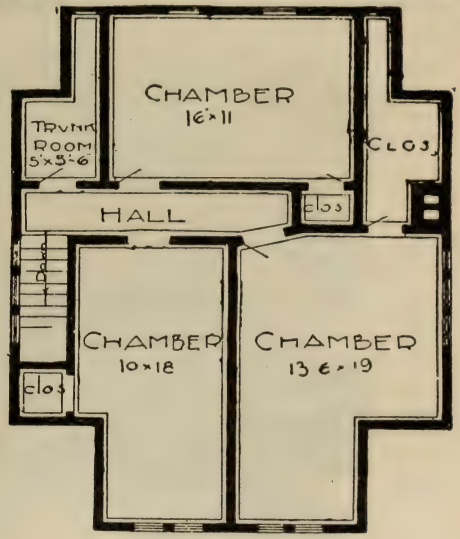

SECOND FLOOR

Blue prints consist of cellar and foundation plans; floor plans; roof plan; front and side elevations. Complete typewritten specifications with each set of plans.

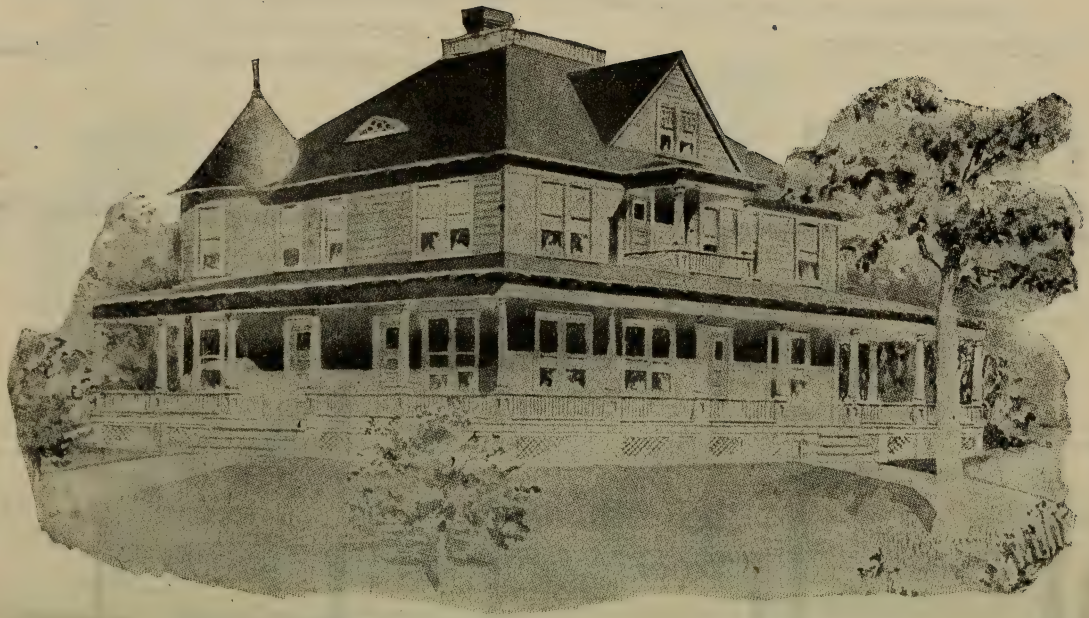

House Design No. 2054

Floor Plans of No. 2054

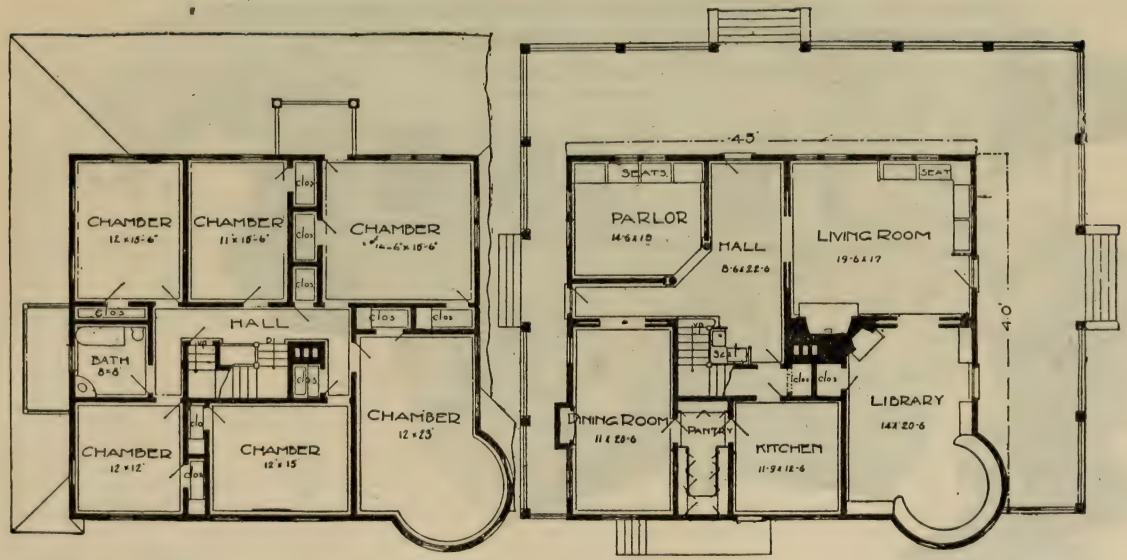

SIZE:
Width, 40 feet
Length, 45 feet

Blue prints consist of cellar and foundation plans; floor plans; roof plan; front and side elevations. Complete typewritten specifications with each set of plans.

House Design No. 2055

Floor Plans of No. 2055

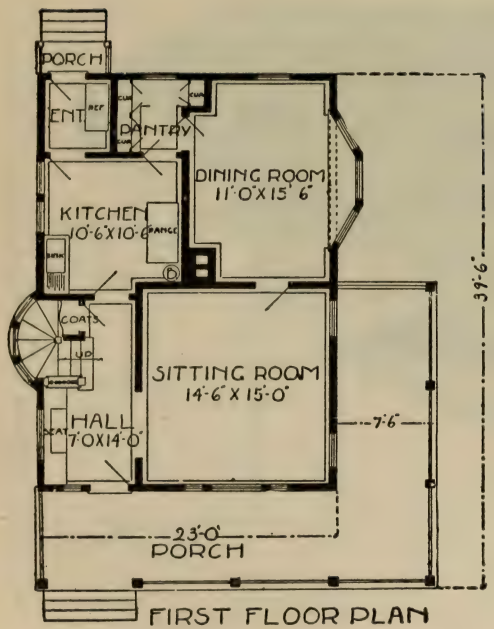

FIRST FLOOR PLAN

SIZE:

Width, 23 feet
Length, 39 feet
6 inches

Blue prints consist of cellar and foundation plans; first and second floor plans; roof plan; front and side elevations.

Complete typewritten specifications with each set of plans.

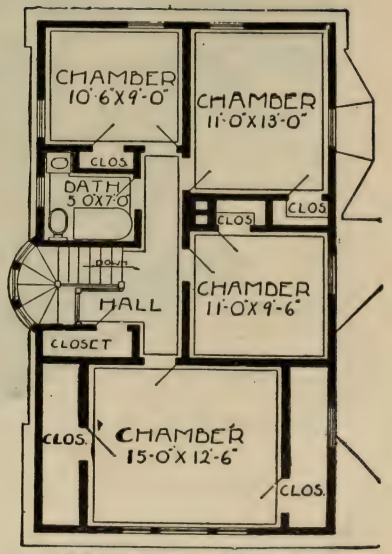

SECOND FLOOR PLAN

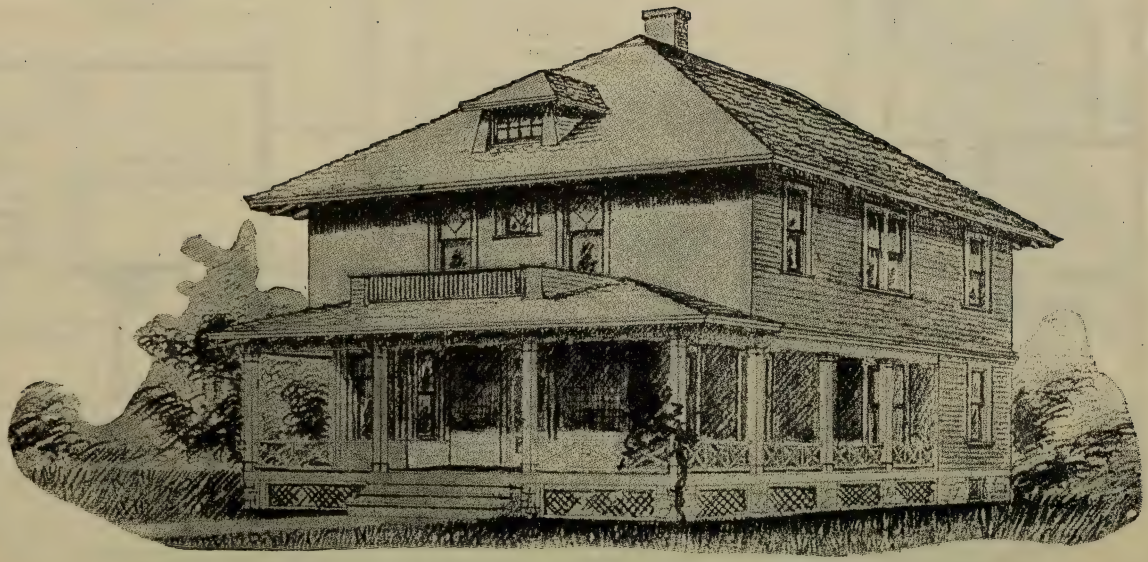

House Design No. 2057

Floor Plans of No. 2057

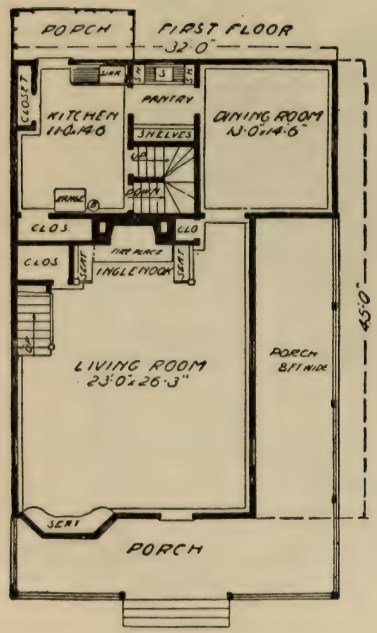

SIZE:

Width, 32 feet
Length, 45 feet

Blue prints consist of cellar and foundation plans; roof plan; floor plans; front and side elevations.

Complete typewritten specifications with each set of plans.

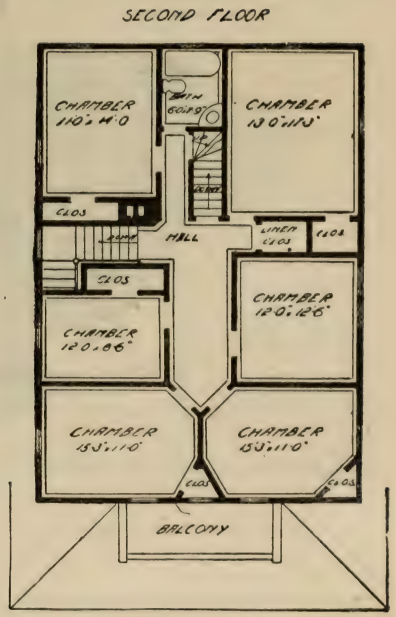

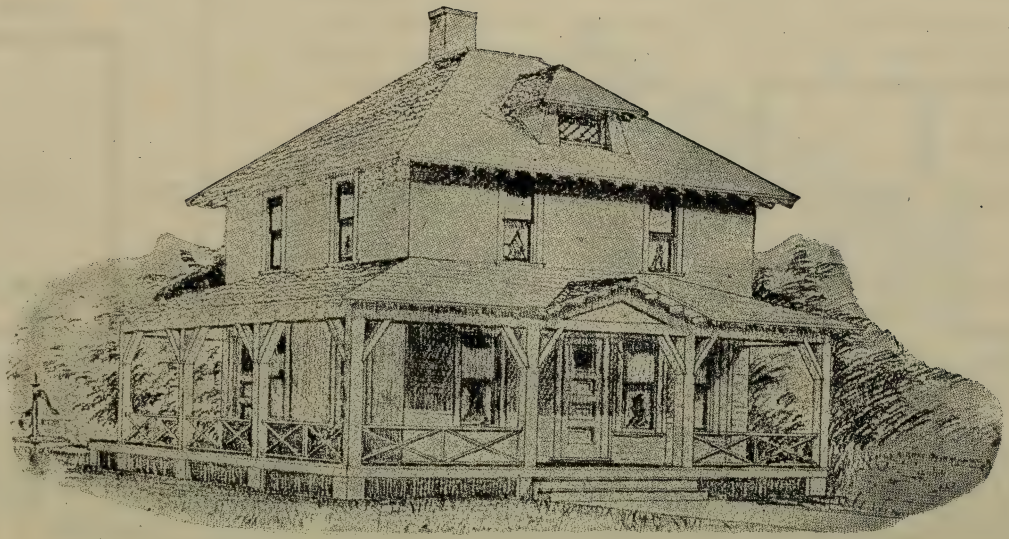

House Design No. 2059

Floor Plans of No. 2059

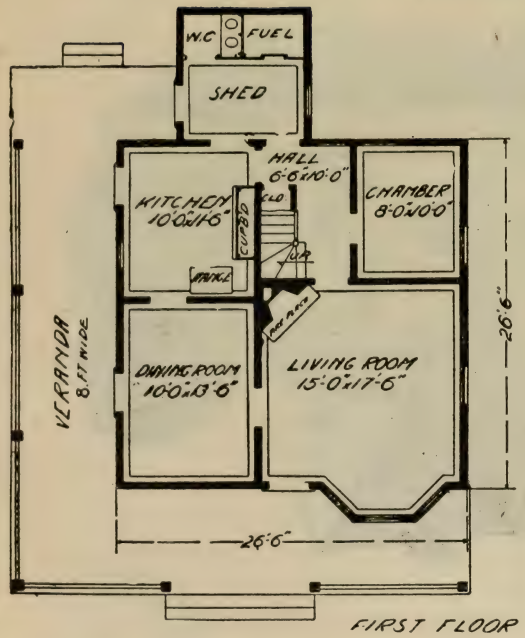

FIRST FLOOR

SIZE:

Width, 26 feet
6 inches
Length, 26 feet
6 inches

Blue prints consist of cellar and foundation plans; floor plans; roof plan; front and side elevations.

Complete type written specifications with each set of plans.

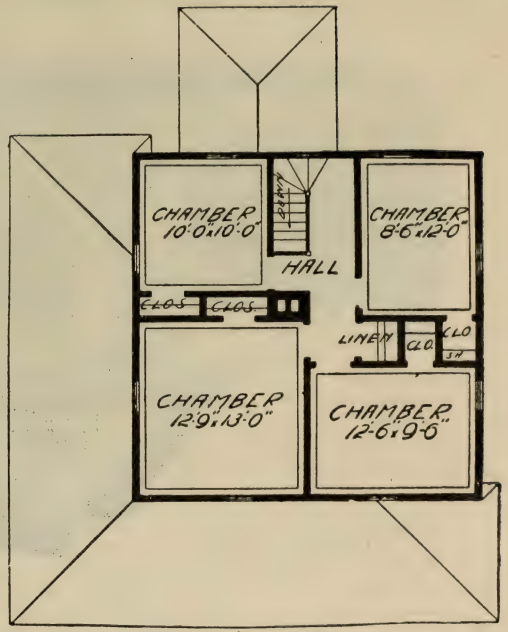

SECOND FLOOR

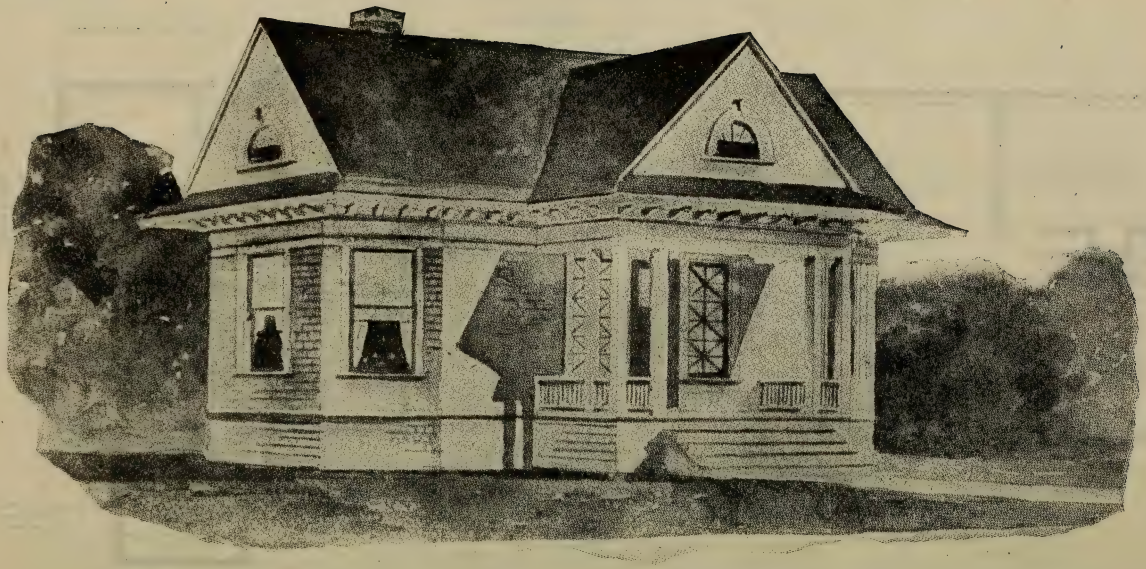

House Design No. 2060

Floor Plan of No. 2060

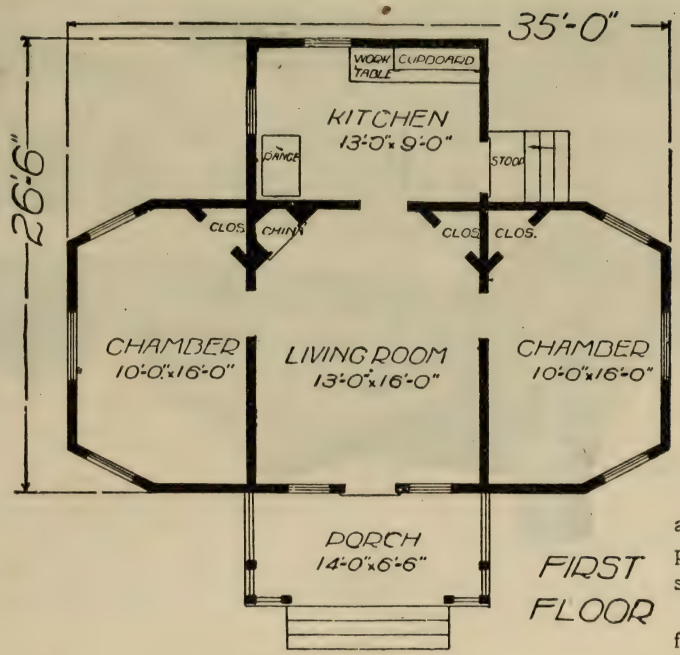

FIRST FLOOR

SIZE:

Width, 35 feet
Length, 26 feet
6 inches

Blue prints consist of cellar and foundation plans; floor plan; roof plan; front and side elevations.

Complete typewritten specifications with each set of plans.

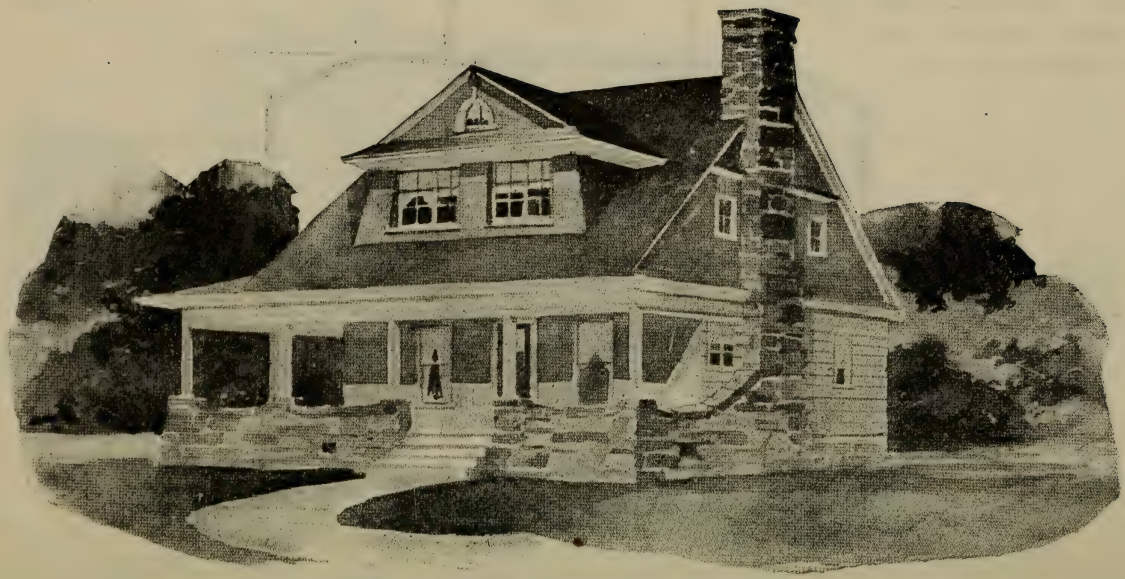

House Design No. 2061

Floor Plans of No. 2061

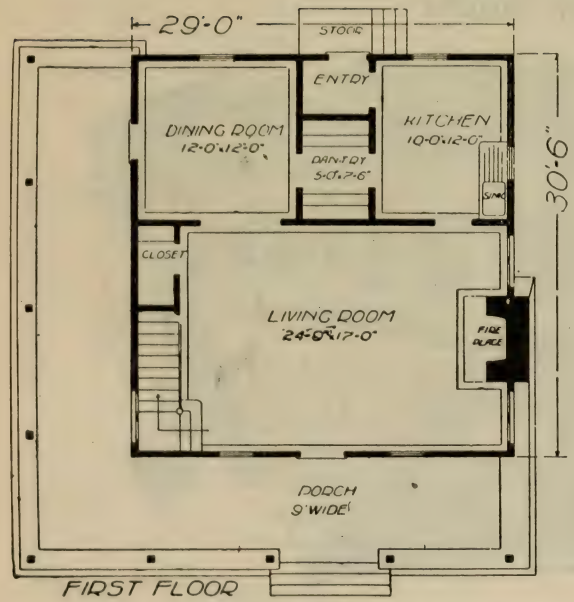

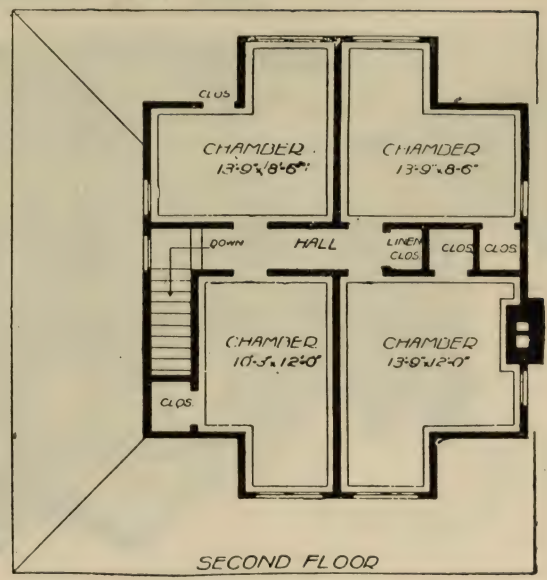

SIZE:
Width, 29 feet
Length, 30 feet 6 inches

Blue prints consist of cellar and foundation plans; floor plans; roof plan; front and side elevations. Complete typewritten specifications with each set of plans.

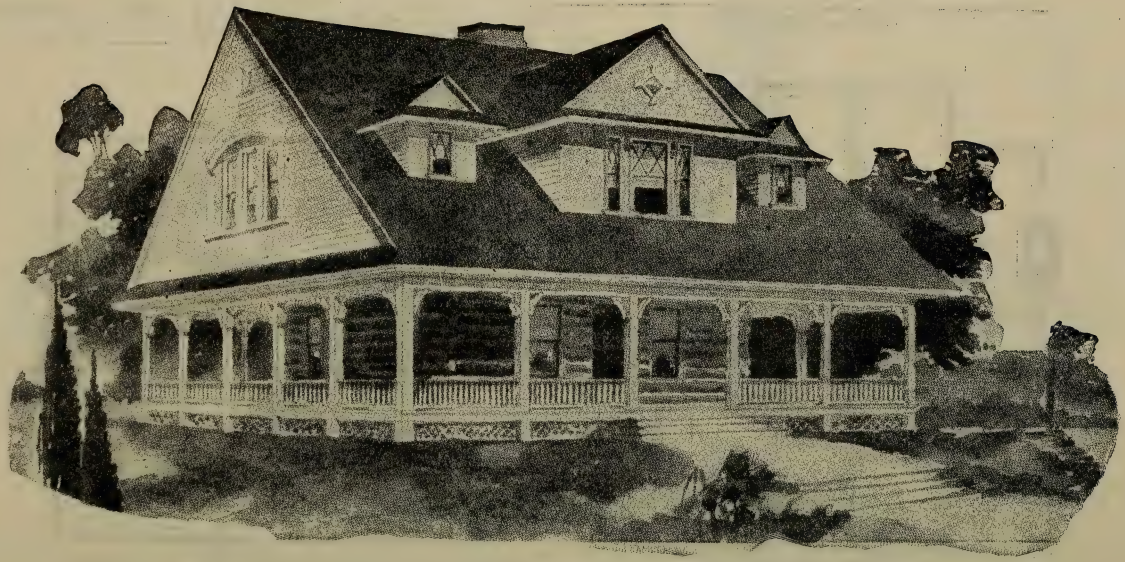

House Design No. 2062

Floor Plans of No. 2062

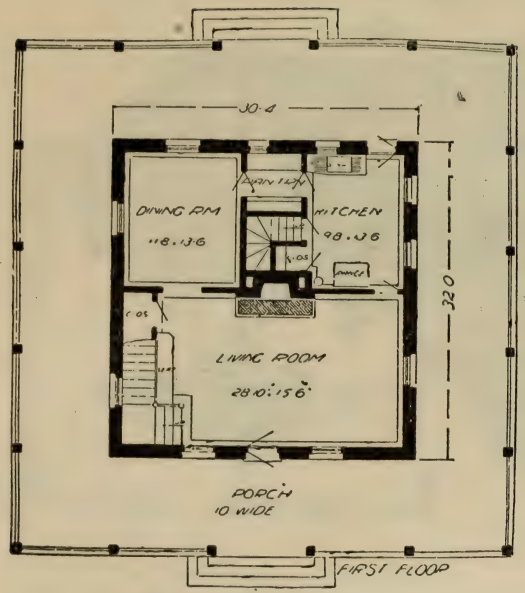

SIZE
Width, 51 feet 4 inches
Length, 53 feet

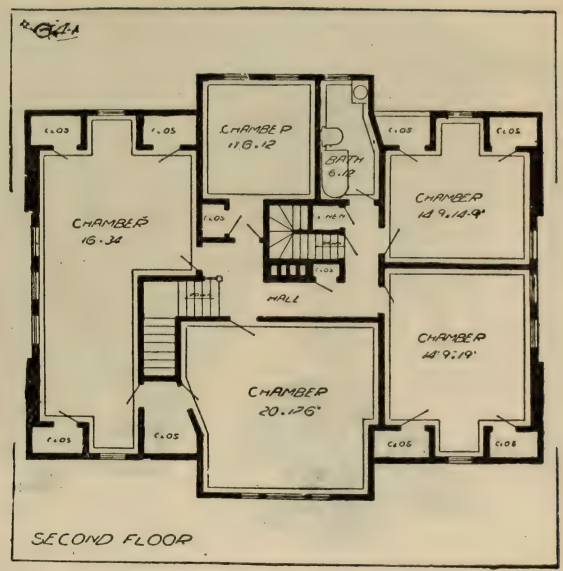

Blue prints consist of cellar and foundation plans, floor plans, roof plan; front and side elevations. Complete typewritten specifications with each set of plans.

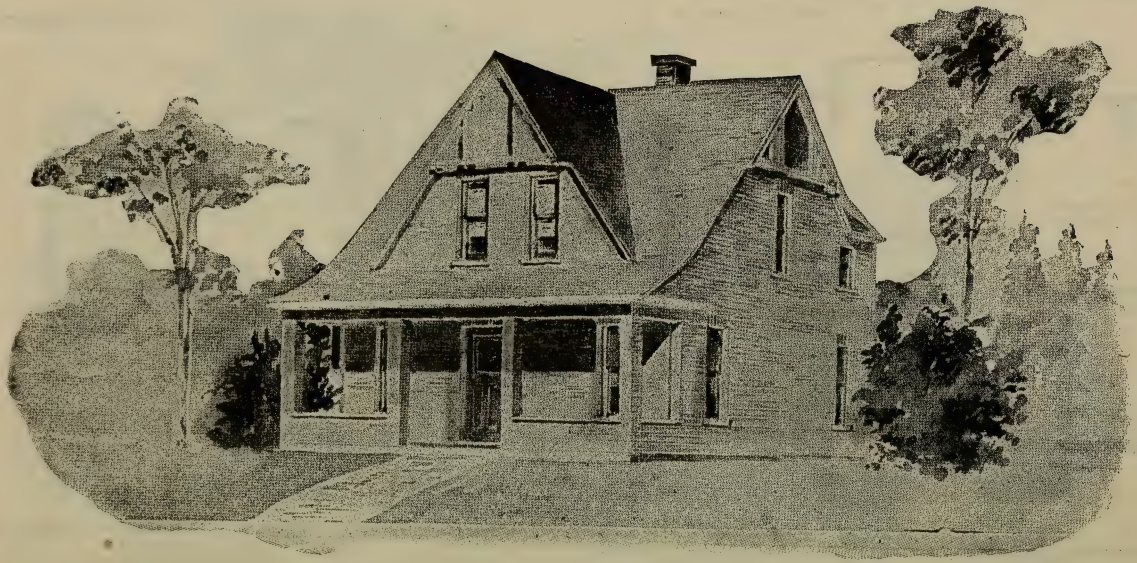

House Design No. 2063

Floor Plans of No. 2063

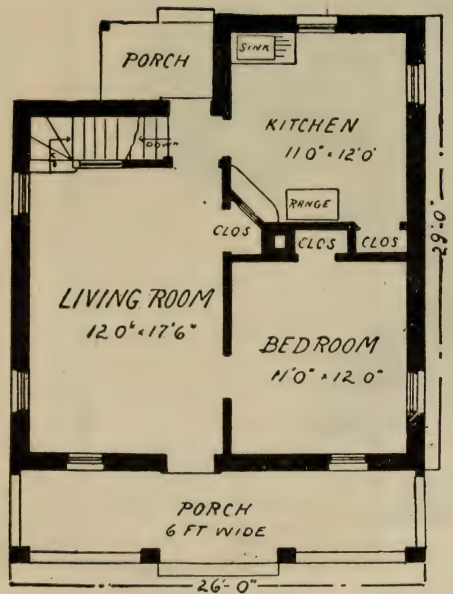

FIRST FLOOR PLAN

SIZE:

Width, 26 feet
Length, 29 feet

Blue prints consist of cellar and foundation plans; first and second floor plans; roof plan; front and side elevations.

Complete typewritten specifications with each set of plans.

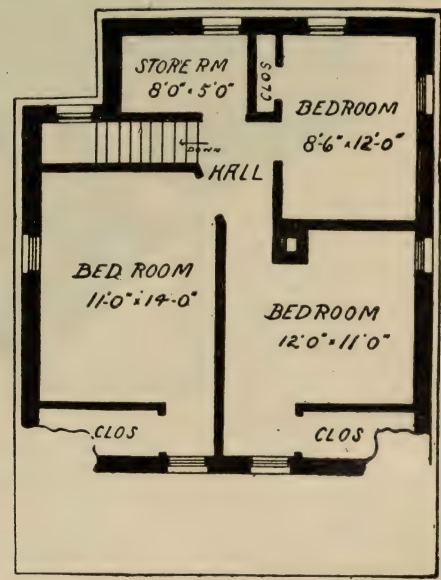

SECOND FLOOR PLAN

House Design No. 2064

Floor Plan of No. 2064

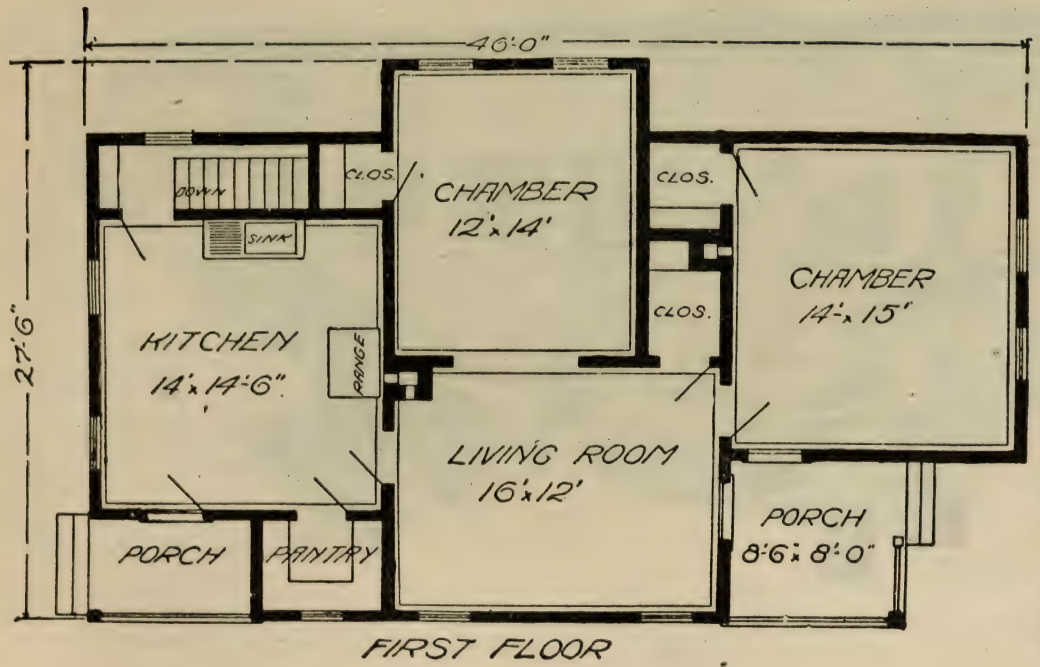

SIZE:

Width, 27 feet 6 inches
Length, 46 feet

Blue prints consist of cellar and foundation plans; floor plan; roof plan; front and side elevations.

Complete typewritten specifications with each set of plans.

House Design No. 2065

Floor Plans of No. 2065

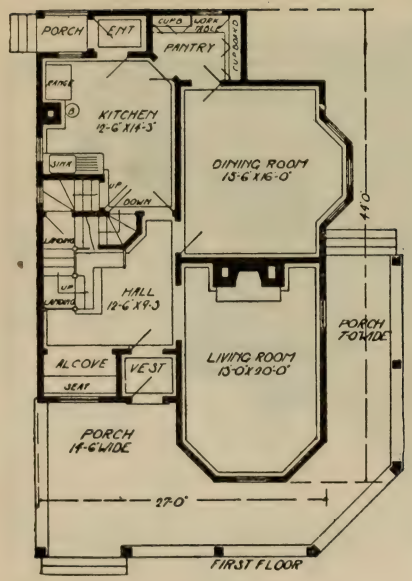

SIZE:

Width, 27 feet
Length, 44 feet

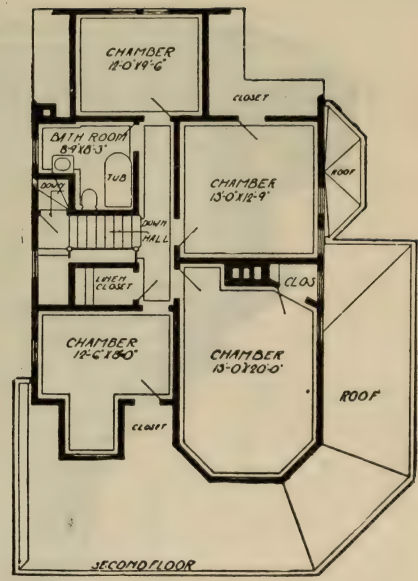

Blue prints consist of cellar and foundation plans; floor plans; roof plan; front and side elevations. Complete typewritten specifications with each set of plans.

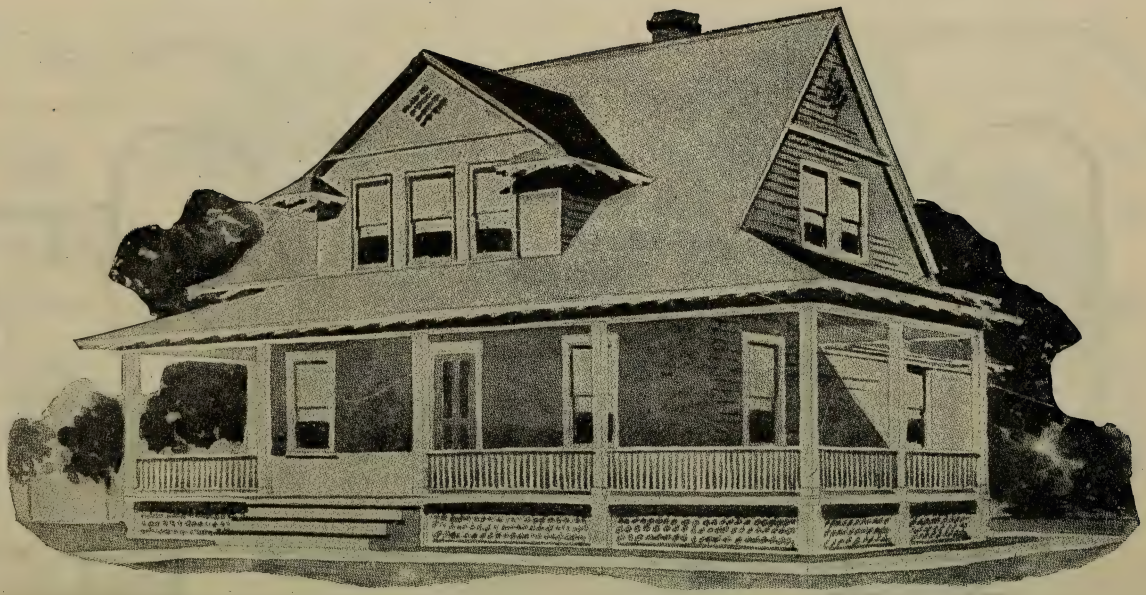

House Design No. 2066

Floor Plans of No. 2066

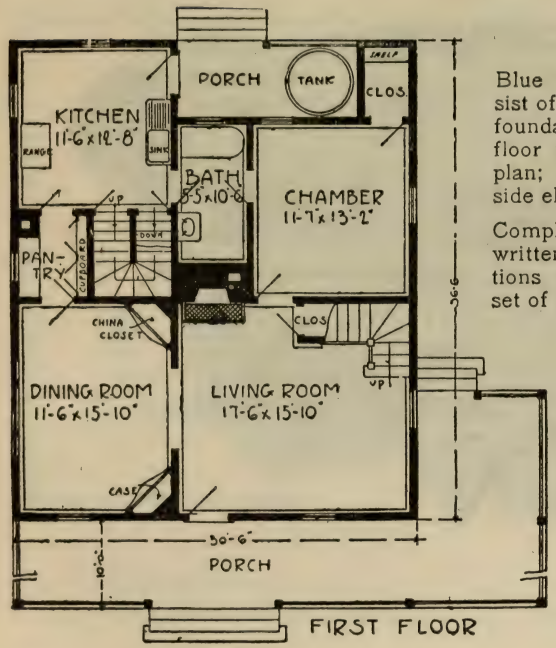

FIRST FLOOR

Blue prints consist of cellar and foundation plans; floor plans; roof plan; front and side elevations.

Complete typewritten specifications with each set of plans.

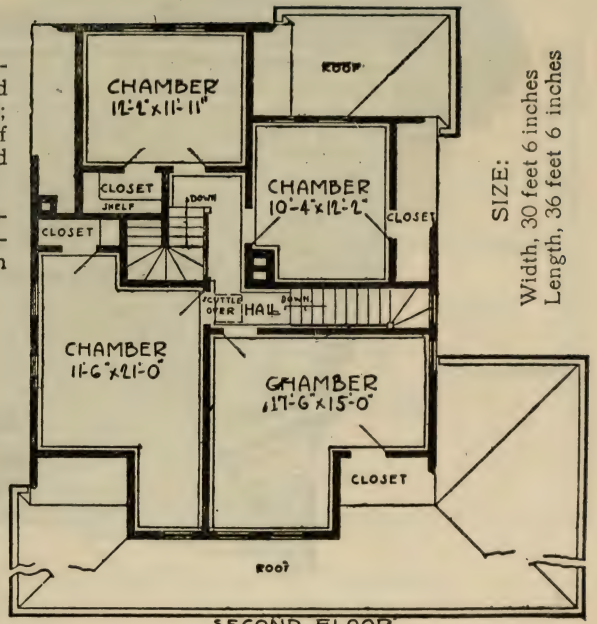

SECOND FLOOR

SIZE:
Width, 30 feet 6 inches
Length, 36 feet 6 inches

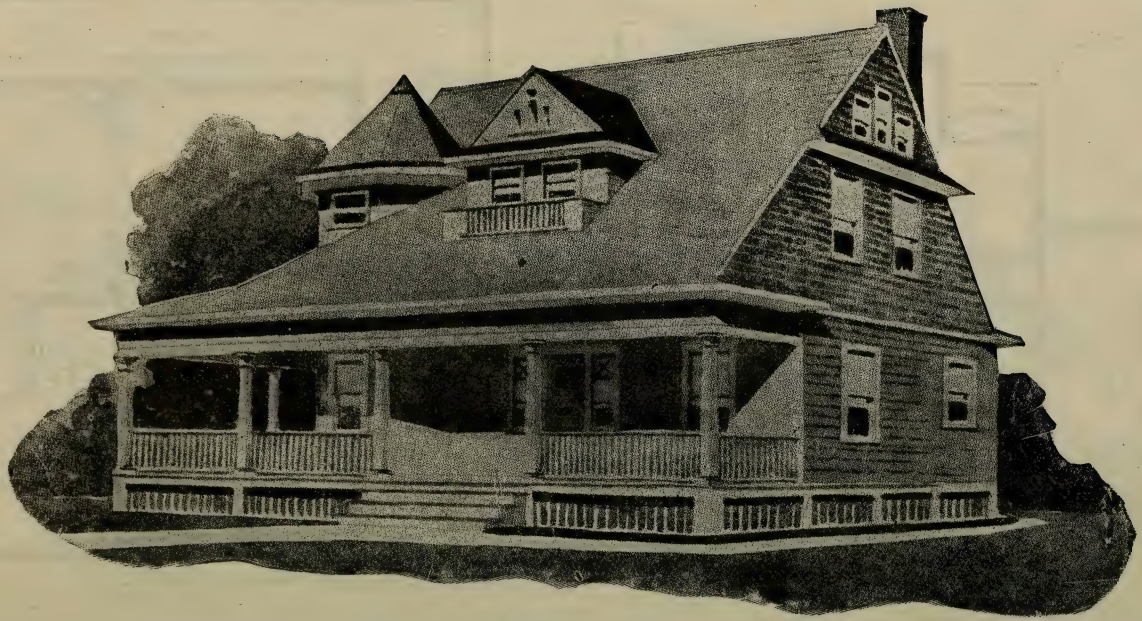

House Design No. 2067

Floor Plans of No. 2067

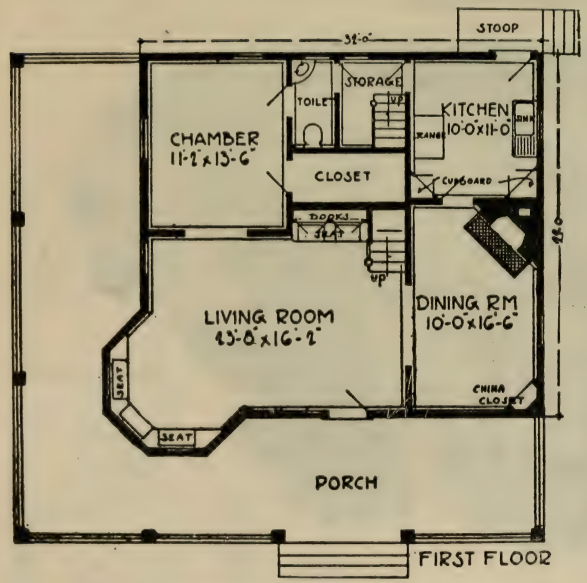

SIZE:
Width, 32 feet
Length, 29 feet

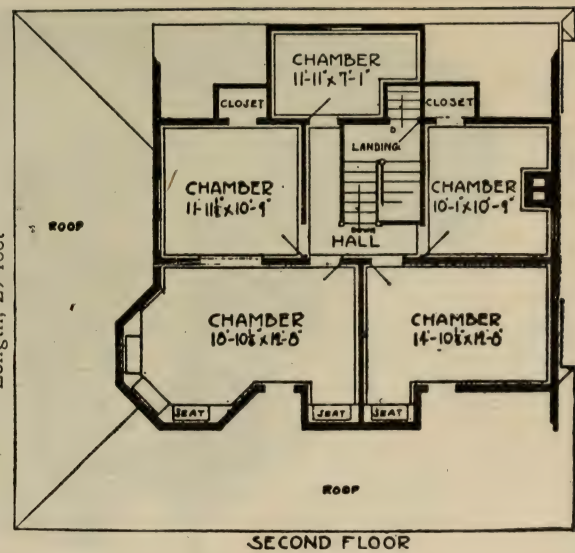

Blue prints consist of cellar and foundation plans; roof plan; floor plans; front and side elevations. Complete typewritten specifications with each set of plans.

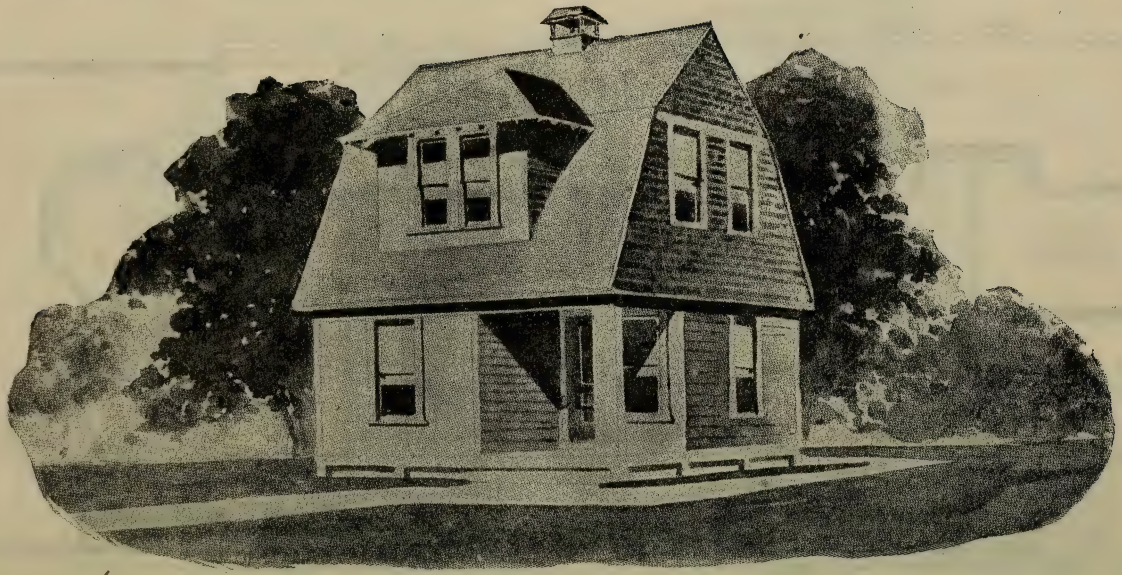

House Design No. 2068

Floor Plans of No. 2068

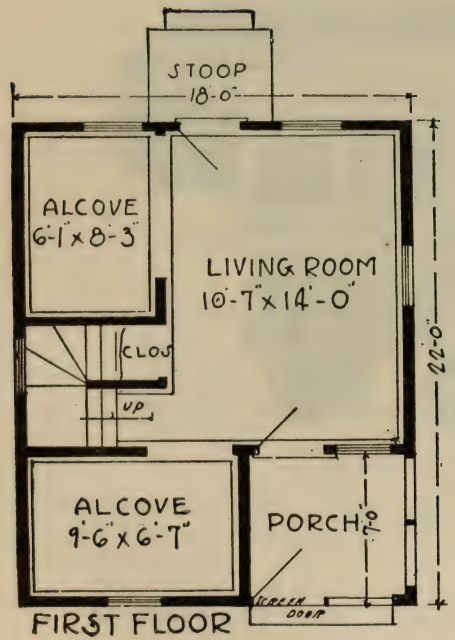

FIRST FLOOR

SIZE:

Width, 18 feet
Length, 22 feet

Blue prints consist of cellar and foundation plans; floor plans; roof plan; front and side elevations.

Complete typewritten specifications with each set of plans.

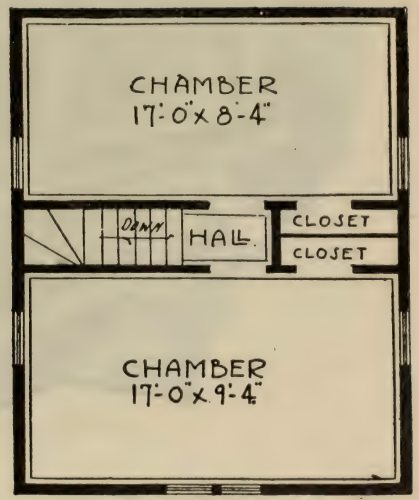

SECOND FLOOR

House Design No. 2069

Floor Plans of No. 2069

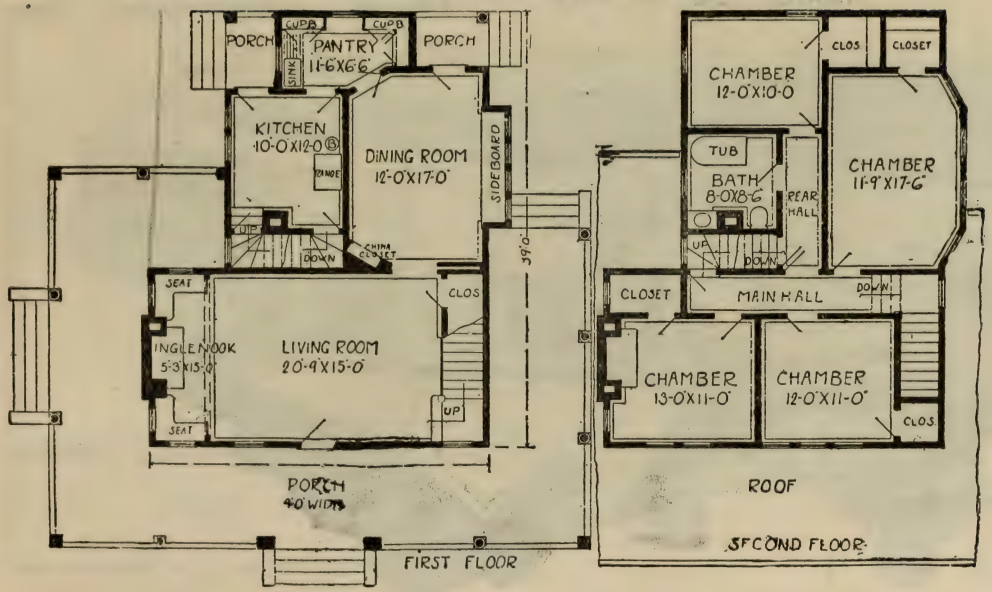

SIZE:

Width, 30 feet
6 inches
Length, 39 feet

Blue prints consist of cellar and foundation plans; floor plans; roof plan; front and side elevations. Complete typewritten specifications with each set of plans.

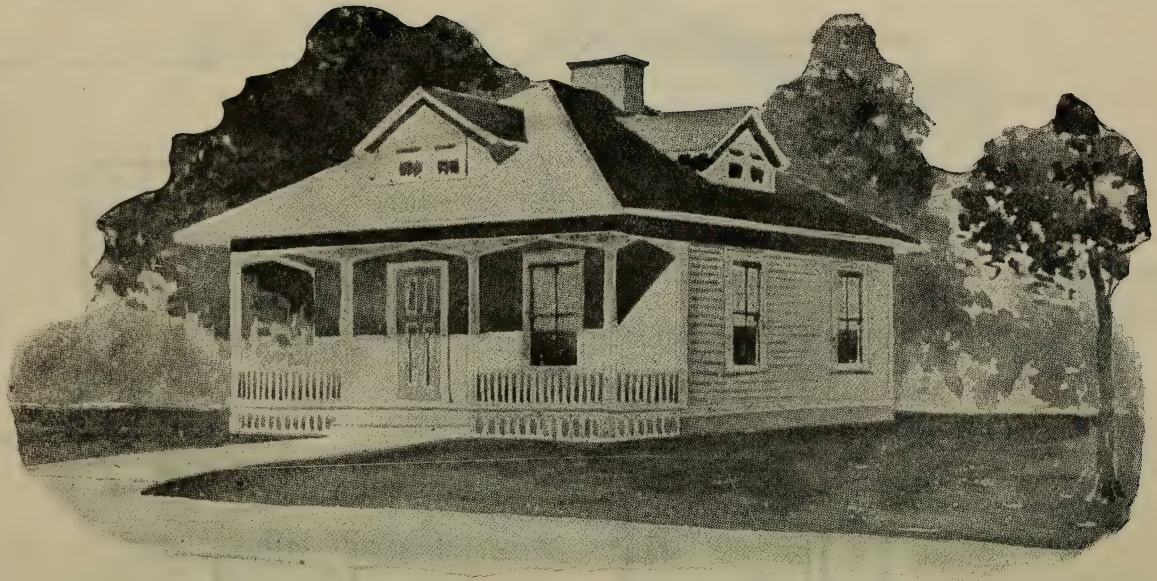

House Design No. 2070

Floor Plans of No. 2070

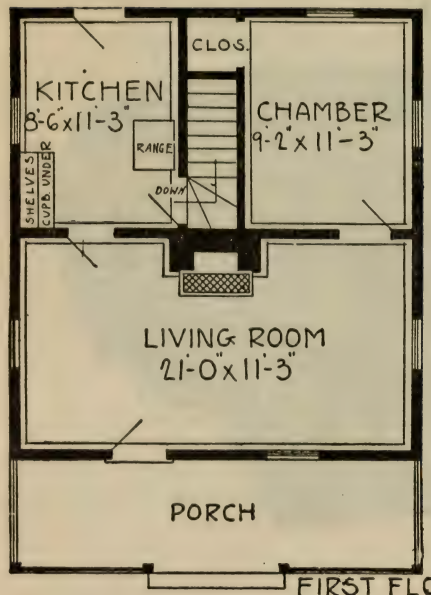

FIRST FLOOR

SIZE:

Width, 22 feet
Length, 24 feet

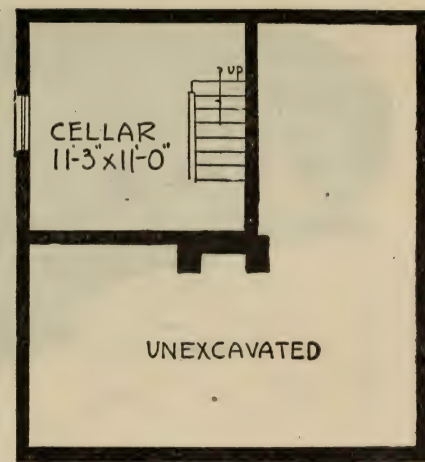

BASEMENT PLAN

Blue prints consist of cellar and foundation plans; floor plans; roof plan; front and side elevations. Complete typewritten specifications with each set of plans.

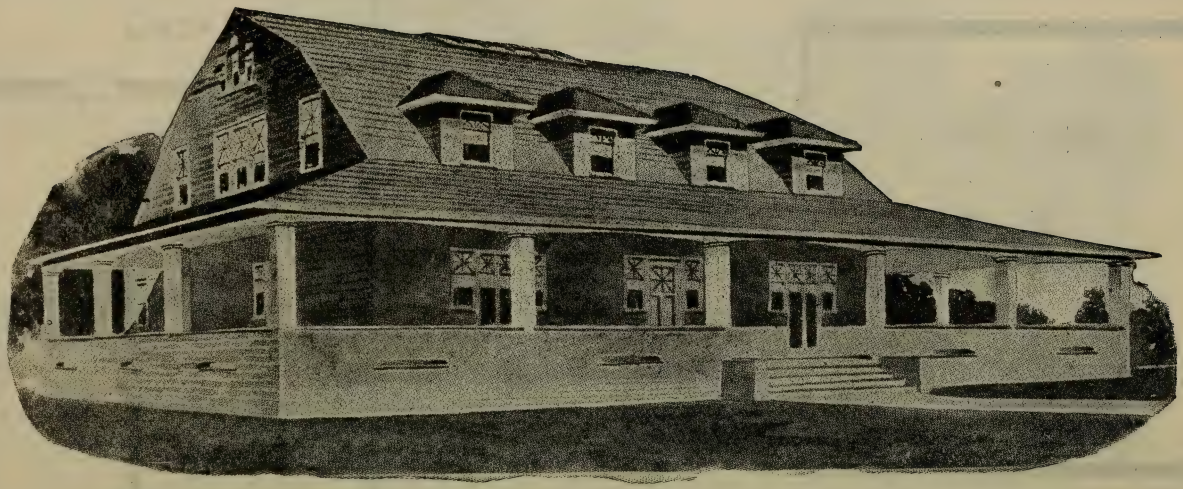

House Design No. 2071

Floor Plans of No. 2071

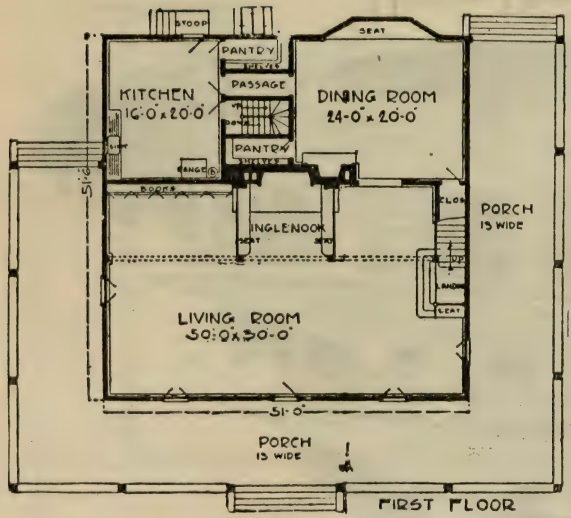

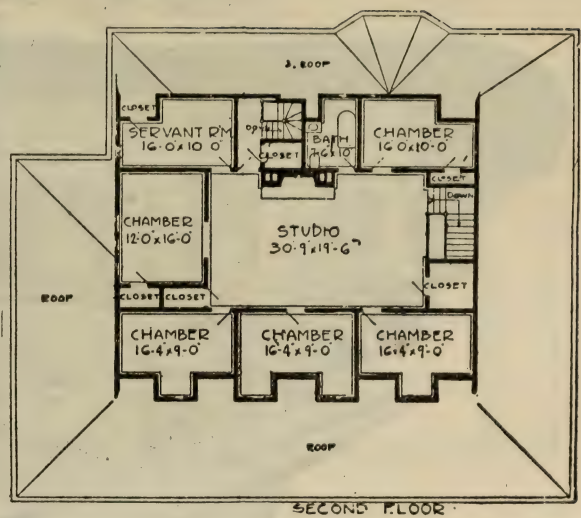

SIZE:
Width, 51 feet
Length, 51 feet 6 inches

Blue prints consist of cellar and foundation plans; floor plans; roof plan; front and side elevations. Complete typewritten specifications with each set of plans.

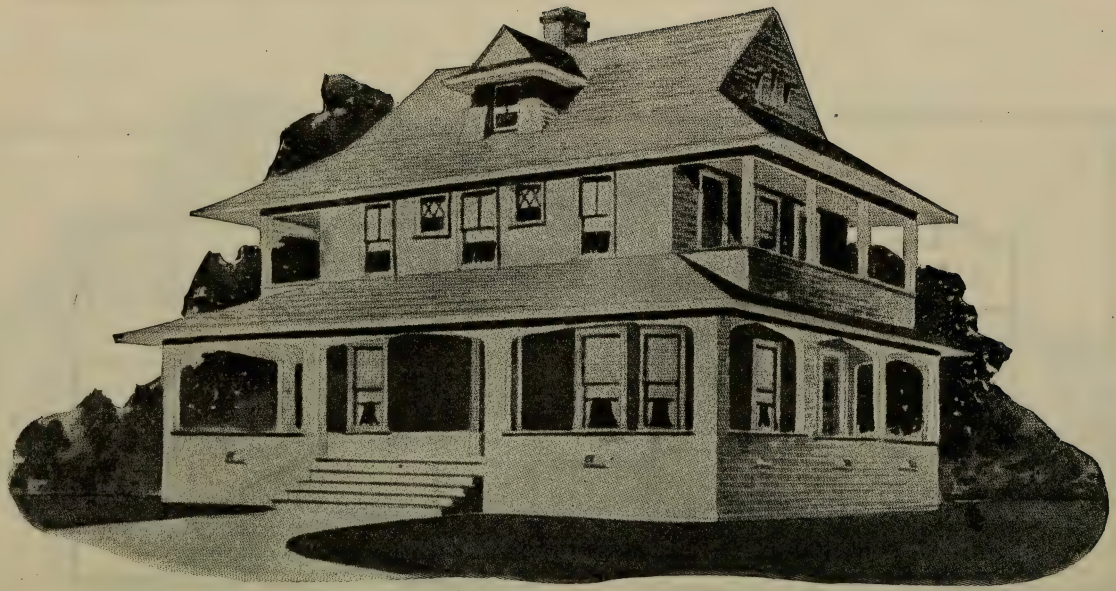

House Design No. 2073

Floor Plans of No. 2073

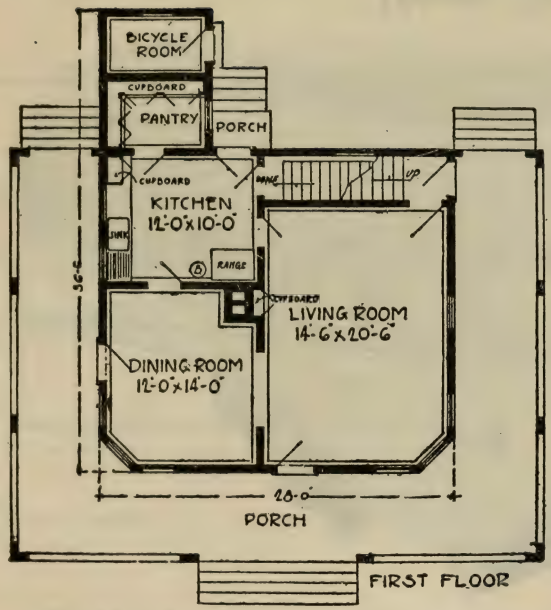

FIRST FLOOR

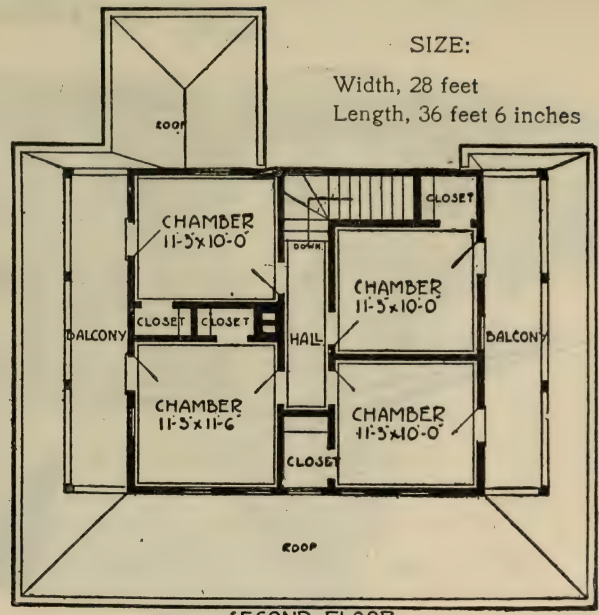

SECOND FLOOR

SIZE:

Width, 28 feet

Length, 36 feet 6 inches

Blue prints consist of cellar and foundation plans; floor plans; roof plan; front and side elevations. Complete typewritten specifications with each set of plans.

House Design No. 2075

Floor Plans of No. 2075

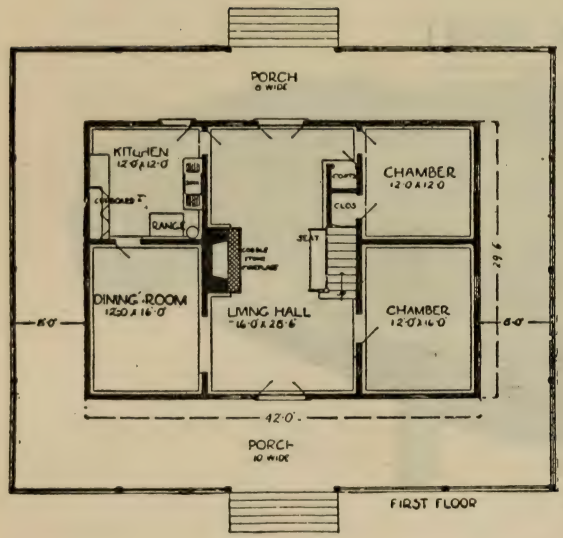

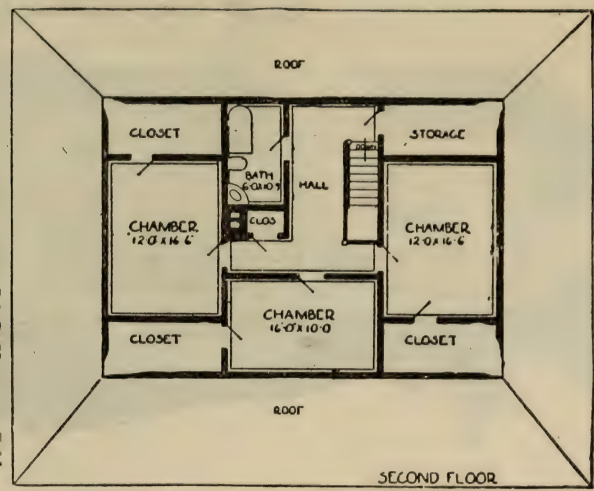

SIZE:
Width, 42 feet
Length, 29 feet 6 inches

Blue prints consist of cellar and foundation plans; floor plans; roof plan; front and side elevations. Complete typewritten specifications with each set of plans.

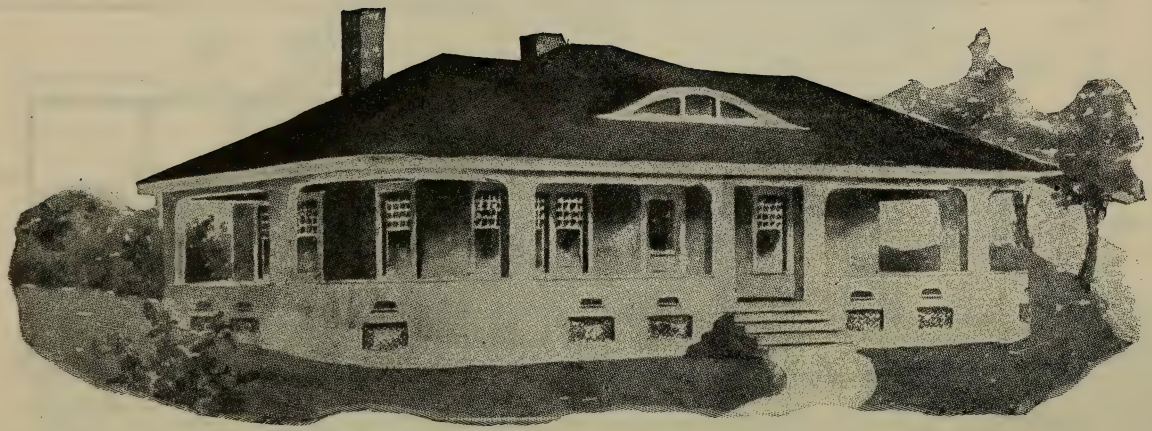

House Design No. 2076

Floor Plan of No. 2076

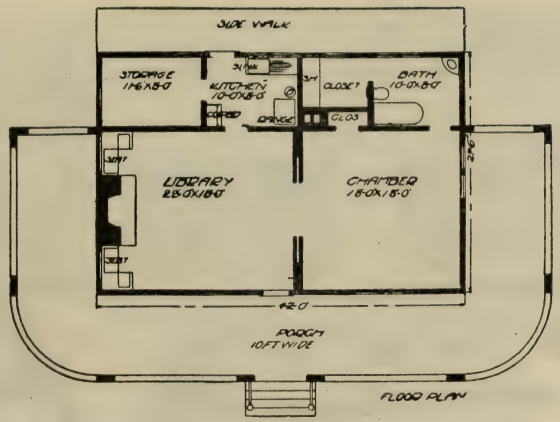

SIZE:

Width, 42 feet
Length, 27 feet

Blue prints consist of cellar and foundation plans; floor plan; front and side elevations. Complete typewritten specifications with each set of plans.

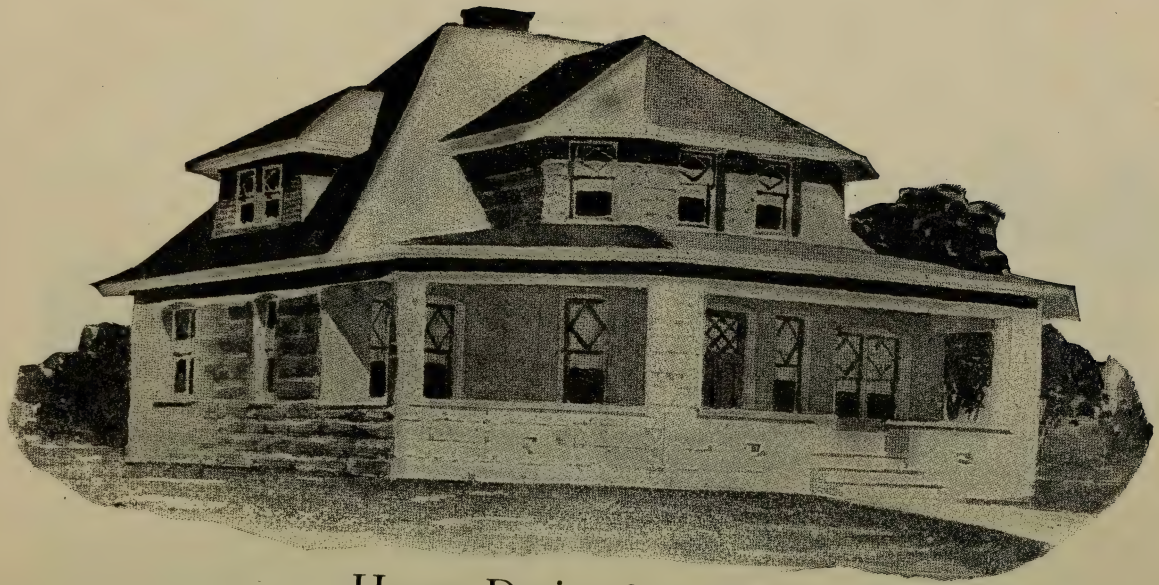

House Design No. 2077

Floor Plans of No. 2077

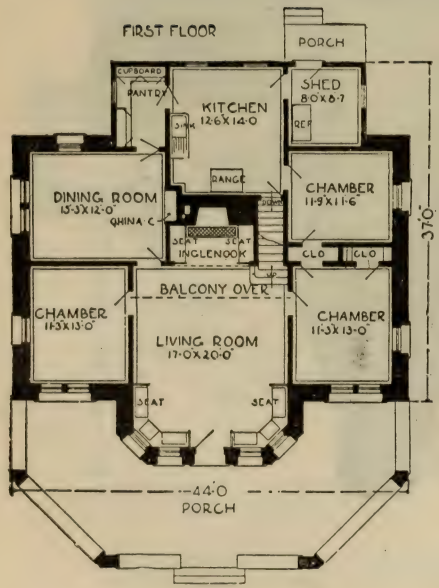

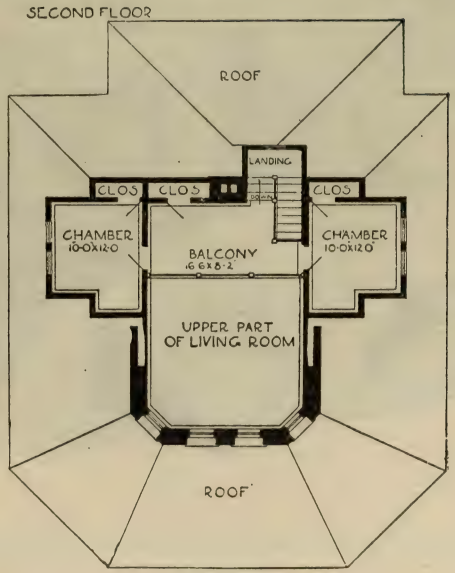

SIZE:

Width, 44 feet
Length, 55 feet
6 inches

Blue prints consist of cellar and foundation plans; roof plan; floor plans; front and side elevations.

Complete typewritten specifications with each set of plans.

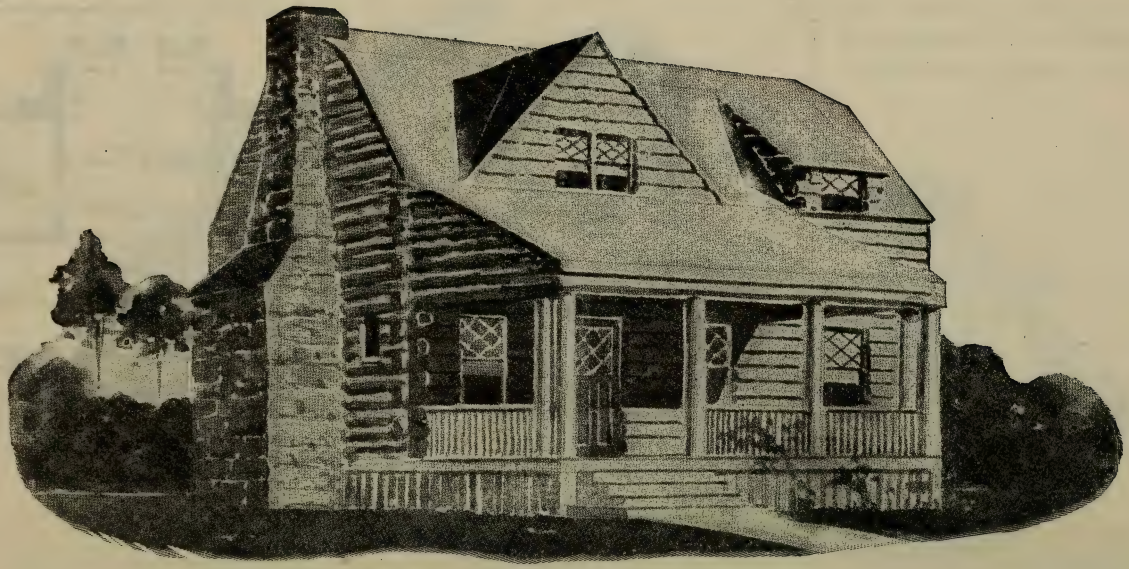

House Design No. 2078

Floor Plans of No. 2078

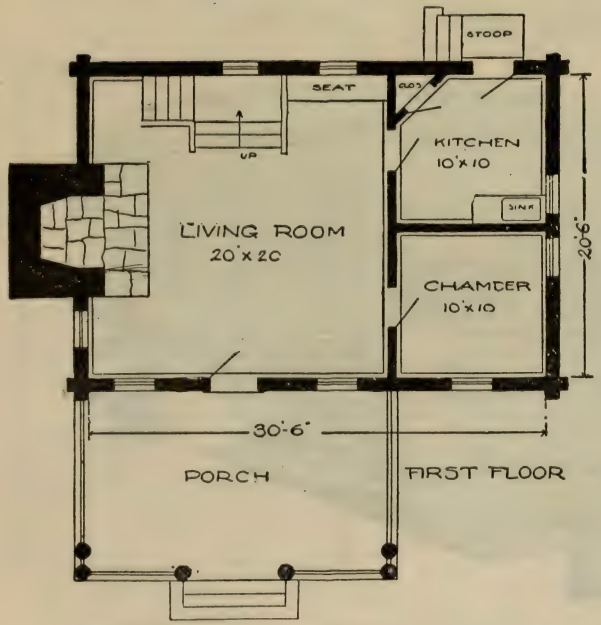

SIZE:
Width, 30 feet 6 inches
Length, 20 feet 6 inches

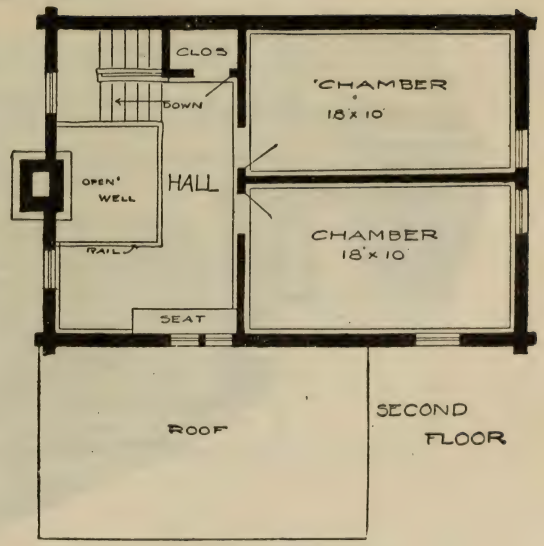

Blue prints consist of cellar and foundation plans; floor plans; roof plan; front and side elevations. Complete typewritten specifications with each set of plans.

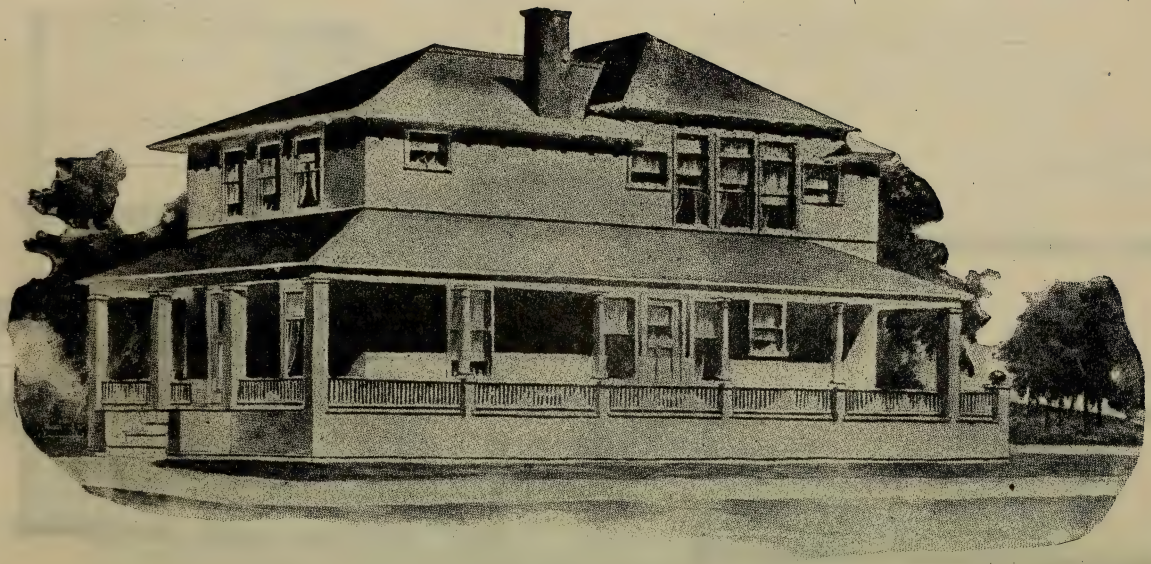

House Design No. 2080

Floor Plans of No. 2080

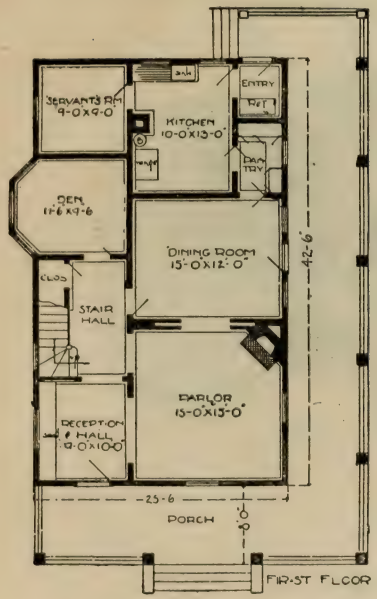

SIZE:

Width, 25 feet
6 inches

Length, 42 feet
6 inches

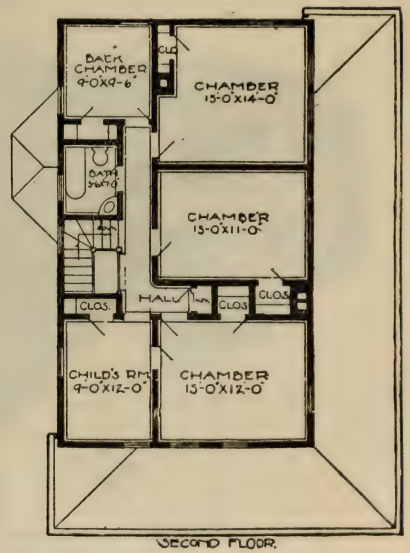

Blue prints consist of cellar and foundation plans; roof plan; floor plans; front and side elevations. Complete typewritten specifications with each set of plans.

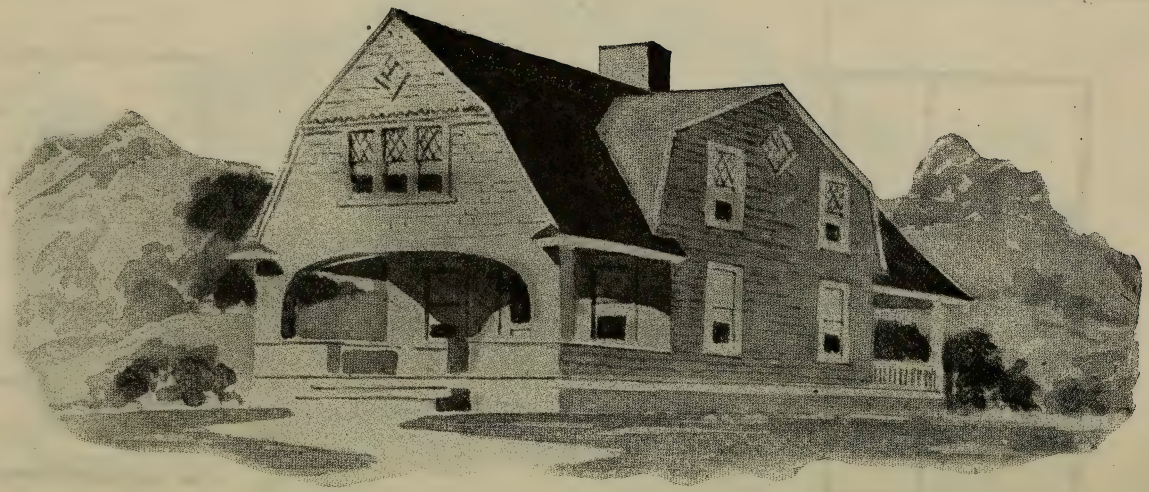

House Design No. 2081

Floor Plans of No. 2081

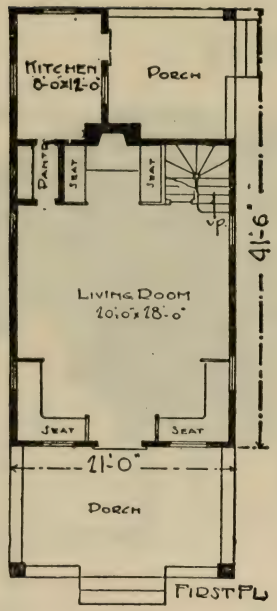

SIZE:

Width, 21 feet

Length, 41 feet
6 inches

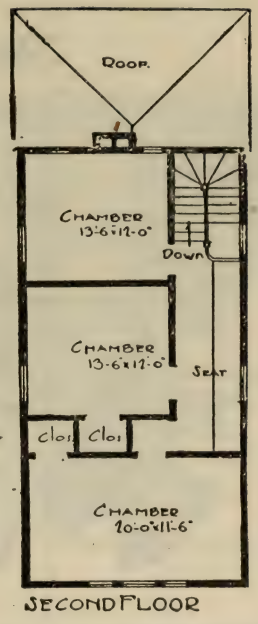

Blue prints consist of cellar and foundation plans; floor plans; roof plan; front and side elevations. Complete typewritten specifications with each set of plans.

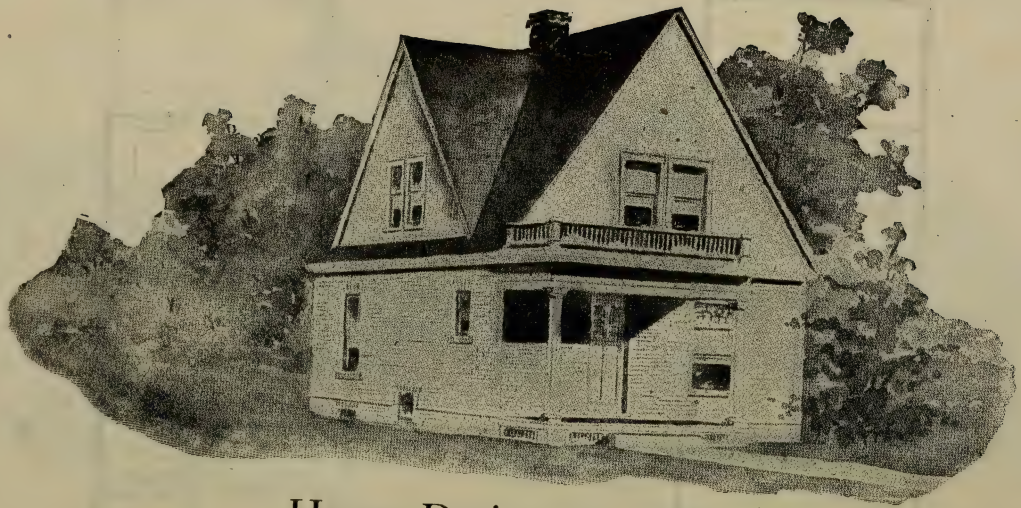

House Design No. 2082

Floor Plans of No. 2082

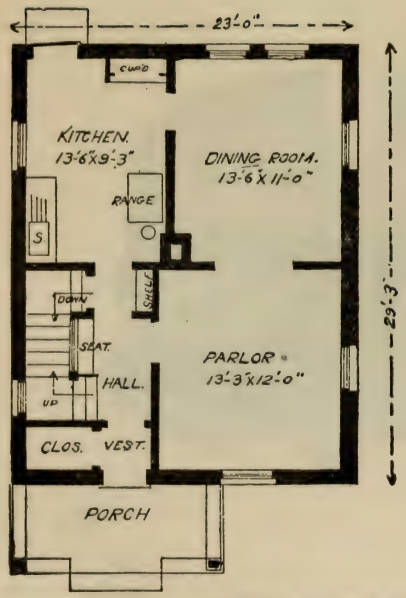

FIRST FLOOR PLAN.

SIZE:

Width, 23 feet
Length, 29 feet
3 inches

Blue prints consist of cellar and foundation plans; floor plans; roof plan; front and side elevations.

Complete typewritten specifications with each set of plans.

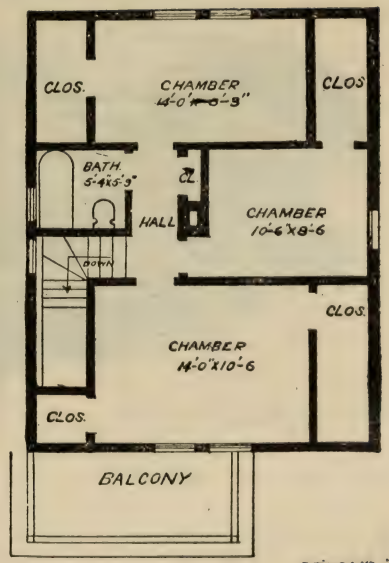

SECOND FLOOR

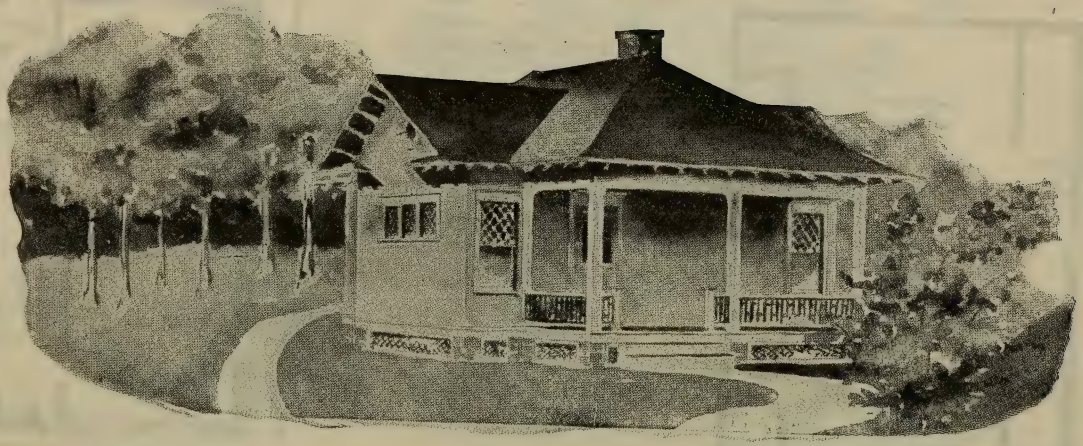

House Design No. 2083

Floor Plan of No. 2083

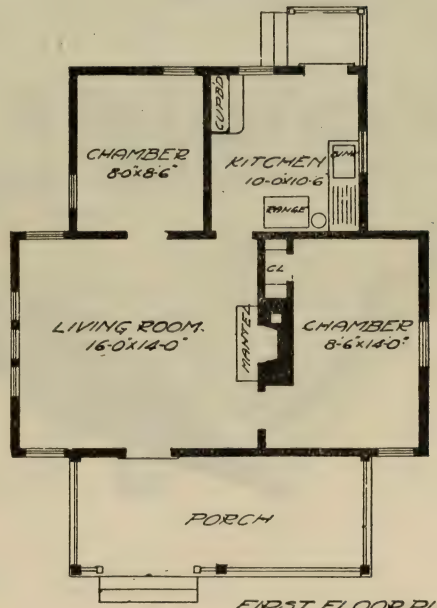

FIRST FLOOR PLAN.

SIZE:

Width, 28 feet
Length, 26 feet

Blue prints consist of cellar and foundation plans; roof plan; floor plan; front and side elevations.

Complete typewritten specifications with each set of plans.

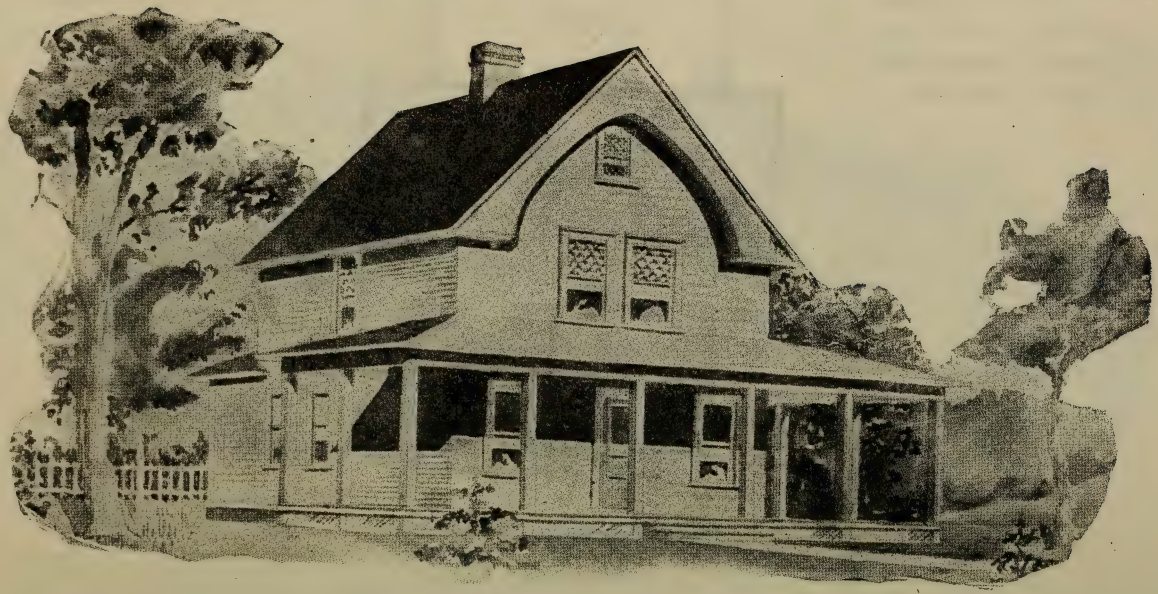

House Design No. 2084

Floor Plans of No. 2084

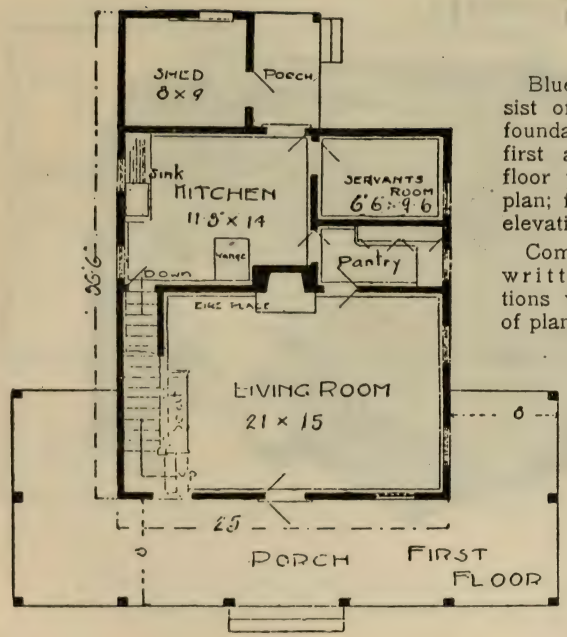

Blue prints consist of cellar and foundation plans; first and second floor plans; roof plan; front and side elevations.

Complete typewritten specifications with each set of plans.

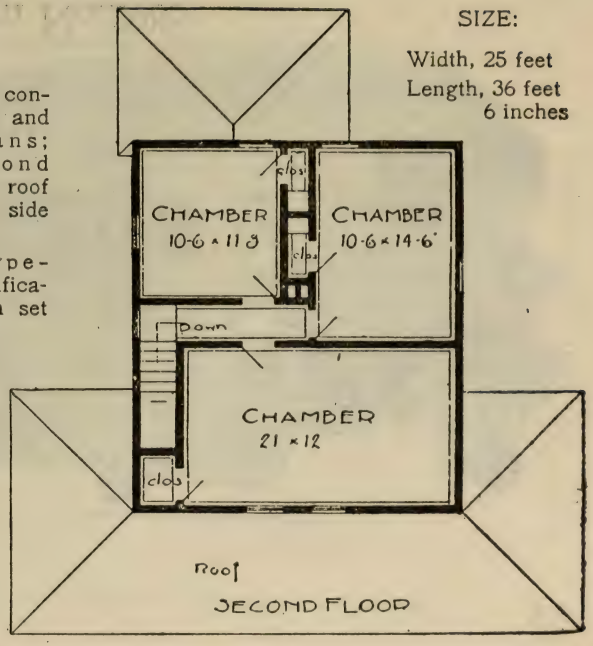

SIZE:

Width, 25 feet
Length, 36 feet
6 inches

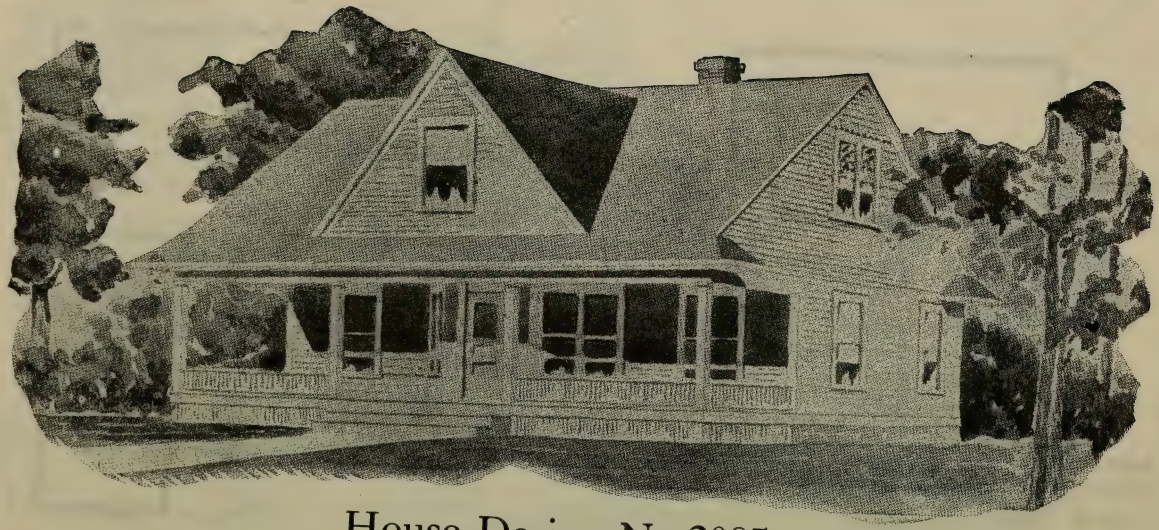

House Design No.2085

Floor Plans of No. 2085

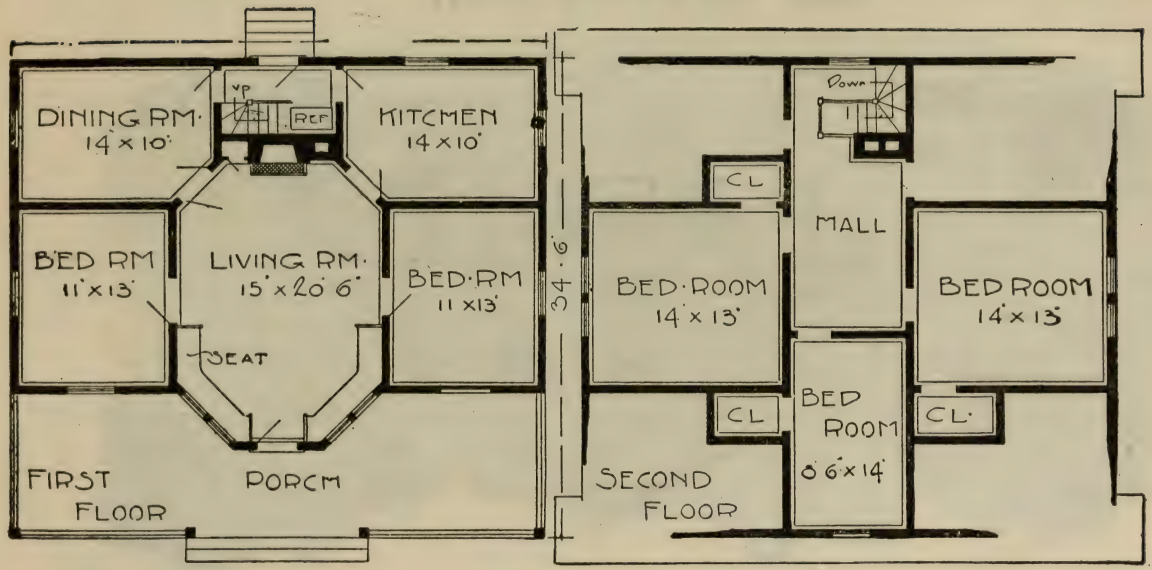

SIZE:
Width, 39 feet
Length, 34 feet 6 inches

Blue prints consist of cellar and foundation plans; floor plans; roof plan; front and side elevations. Complete typewritten specifications with each set of plans.

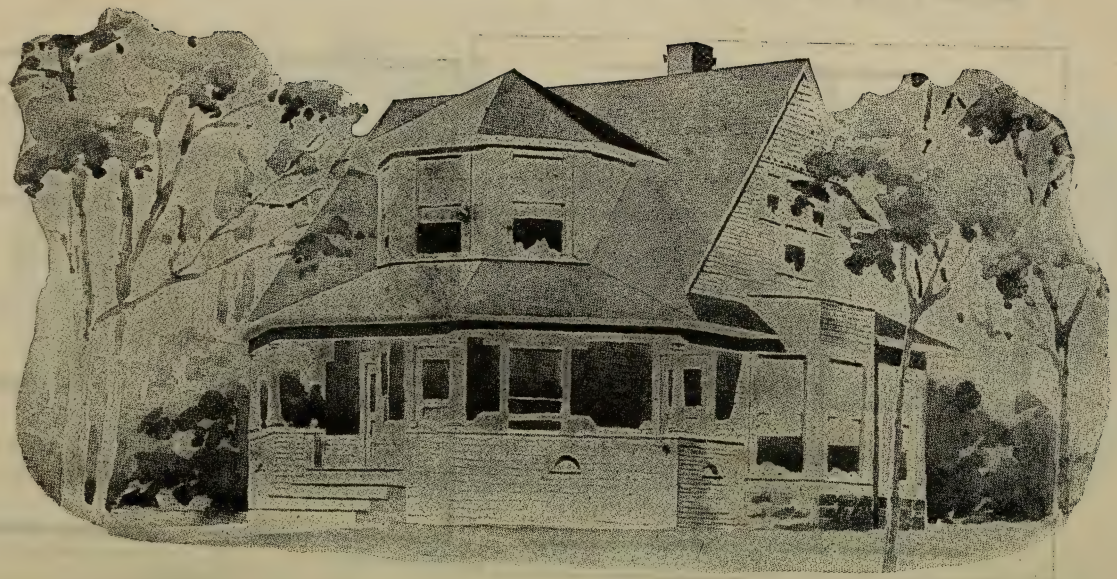

House Design No. 2086

Floor Plans of No. 2086

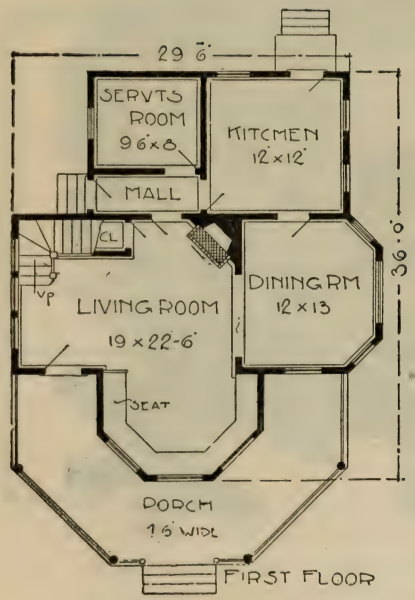

SIZE:

Width, 29 feet 6 inches
Length, 36 feet

Blue prints consist of cellar and foundation plans; floor plans; roof plan; front and side elevations.

Complete typewritten specifications with each set of plans.

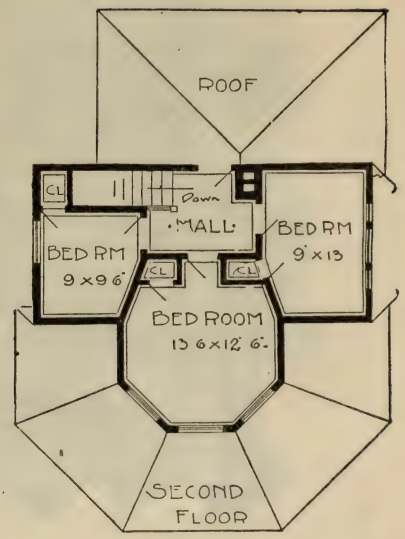

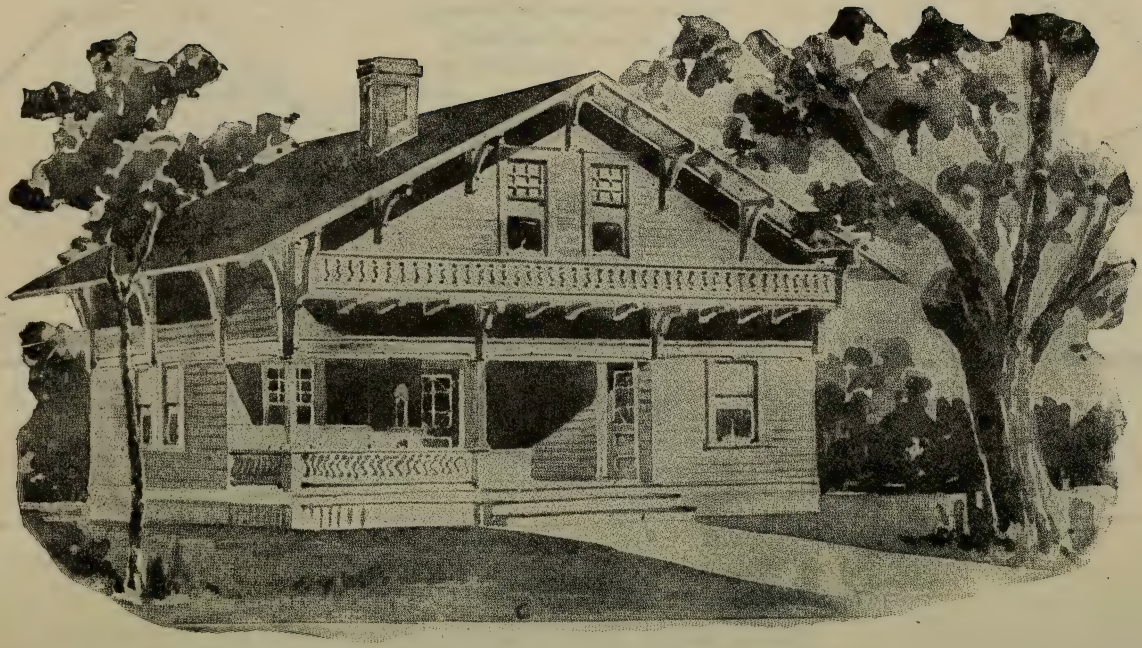

House Design of No. 2087

Floor Plans of No. 2087

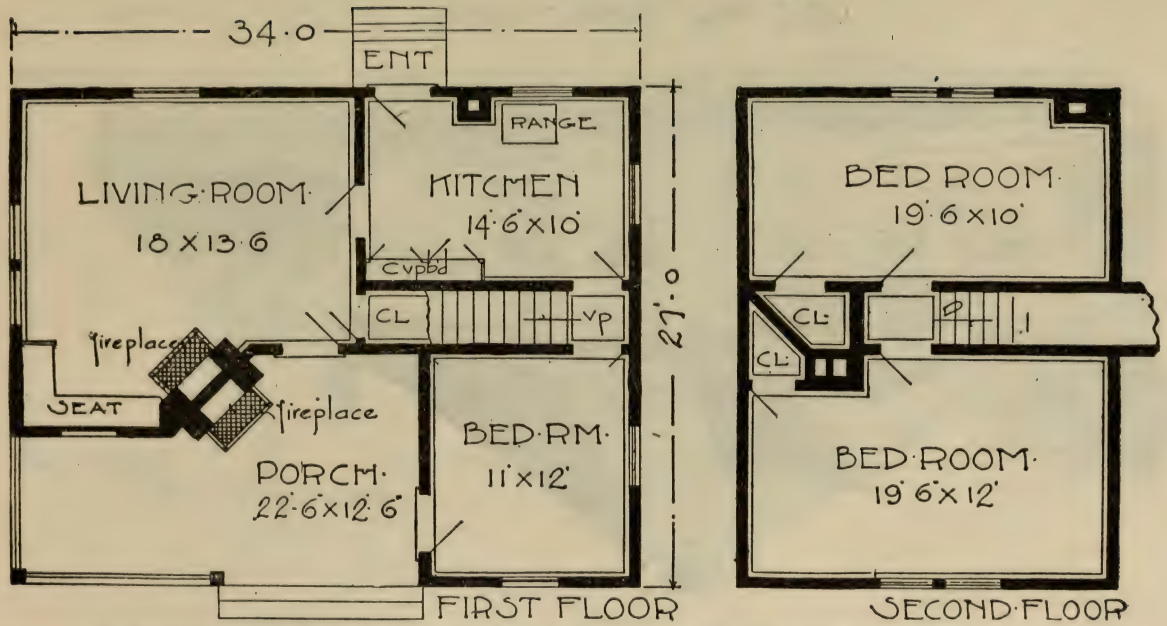

SIZE:
Width, 34 feet
Length, 27 feet

Blue prints consist of cellar and foundation plans; floor plans; roof plan; front and side elevations. Complete typewritten specifications with each set of plans.

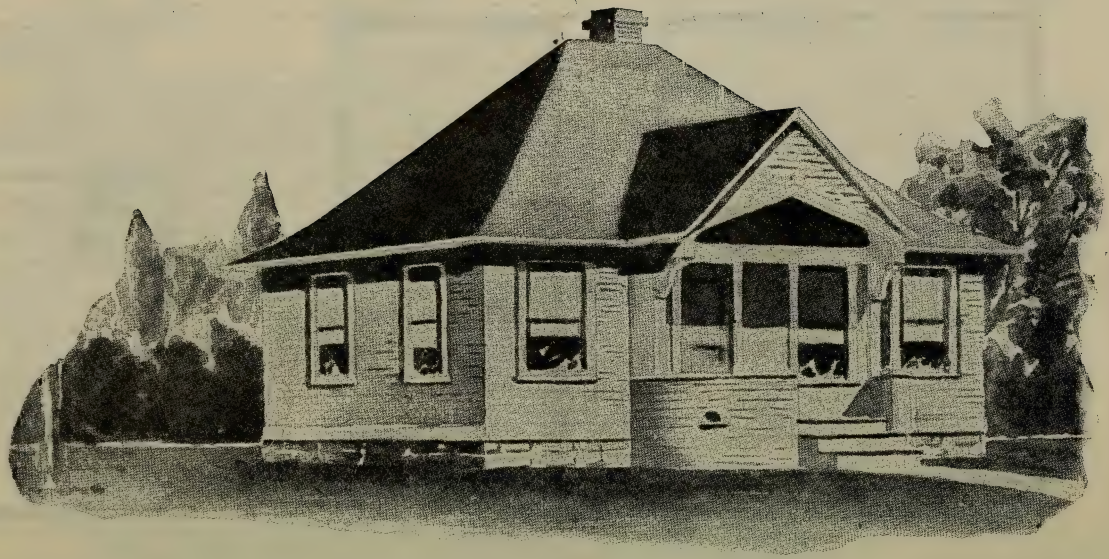

House Design No. 2088

Floor Plans of No. 2088

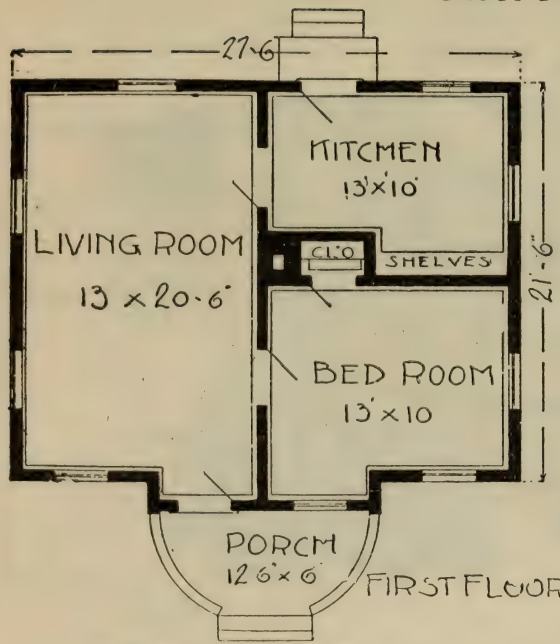

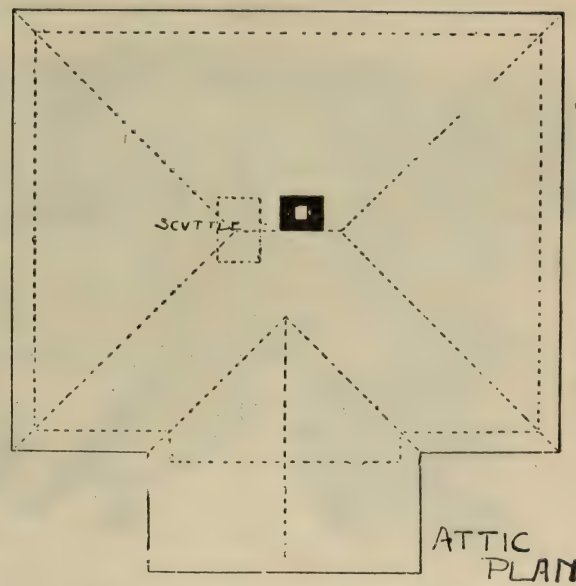

SIZE:
Width, 27 feet 6 inches
Length, 21 feet 6 inches

Blue prints consist of cellar and foundation plans; floor plans; roof plan; front and side elevations. Complete typewritten specifications with each set of plans.

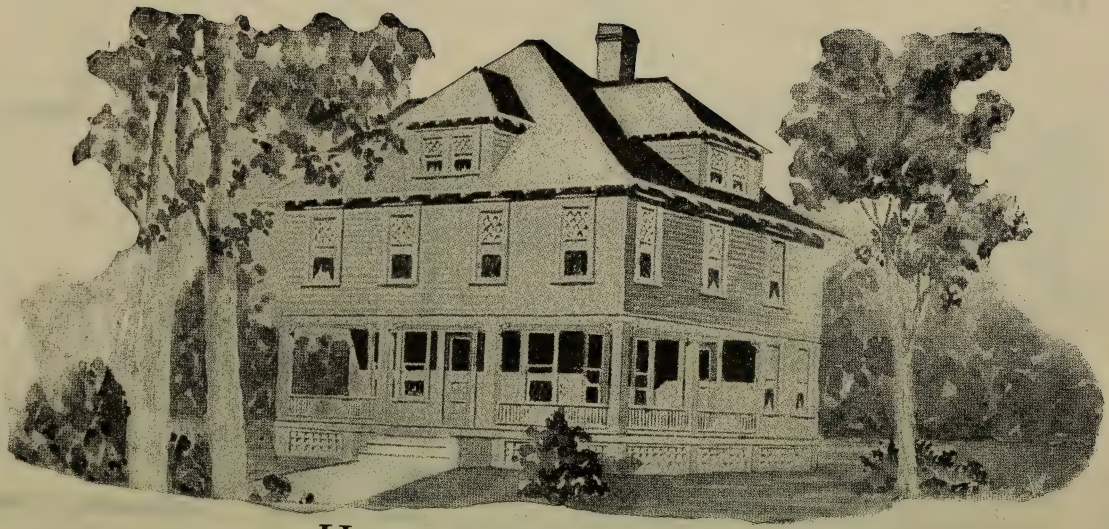

House Design No. 2089

Floor Plans of No. 2089

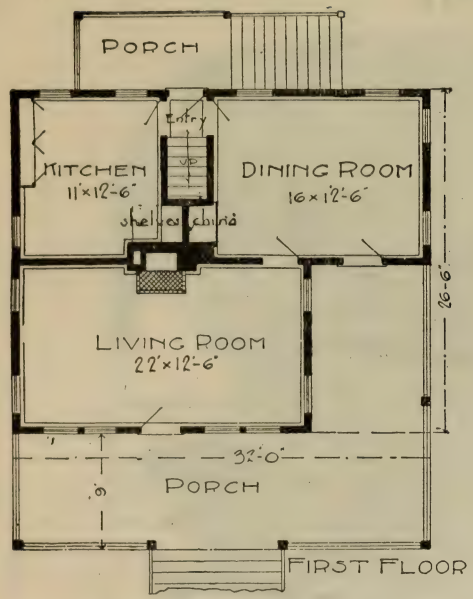

SIZE:

Width, 32 feet
Length, 35 feet
6 inches

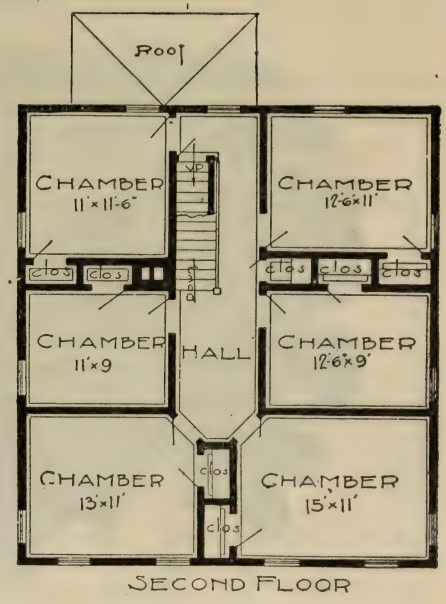

Blue prints consist of cellar and foundation plans; floor plans; roof plan; front and side elevations. Complete typewritten specifications with each set of plans.

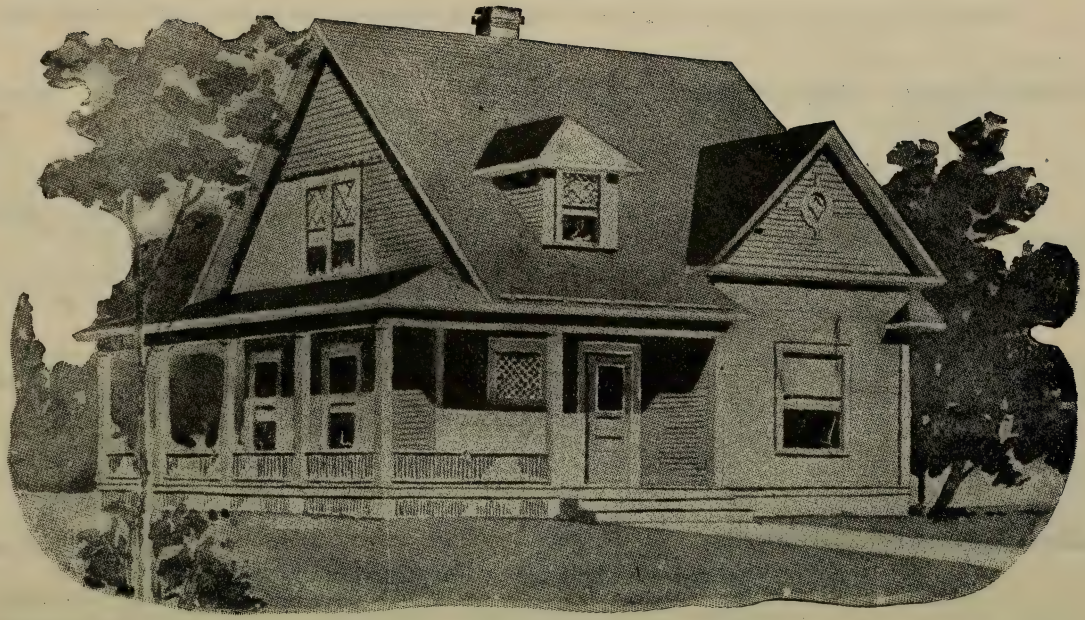

House Design No. 2090

Floor Plans of No. 2090

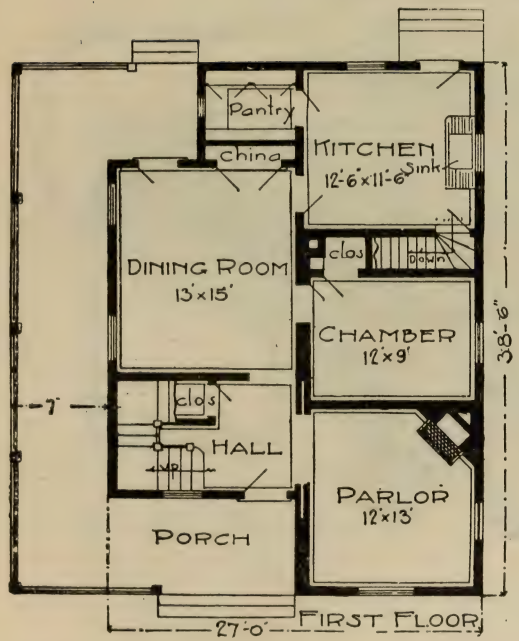

SIZE:

Width, 27 feet
Length, 38 feet
6 inches

Blue prints consist of cellar and foundation plans; floor plans; roof plan; front and side elevations.

Complete typewritten specifications with each set of plans.

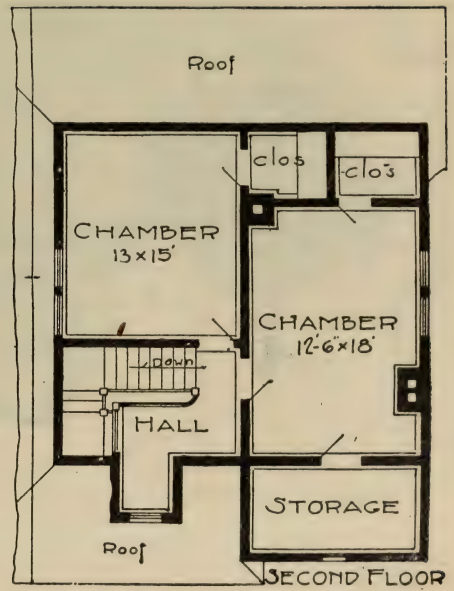

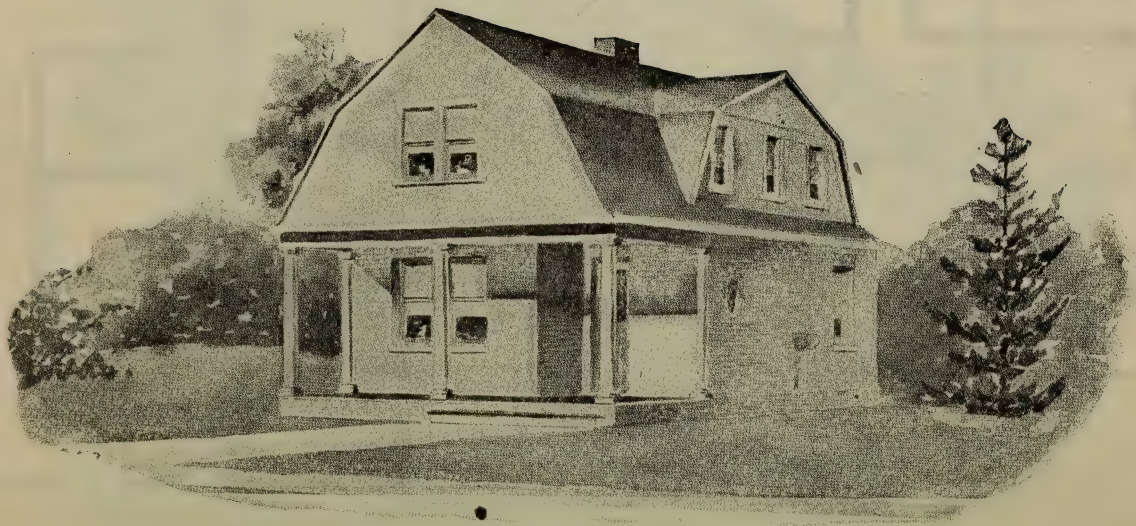

House Design No. 2091

Floor Plans of No. 2091

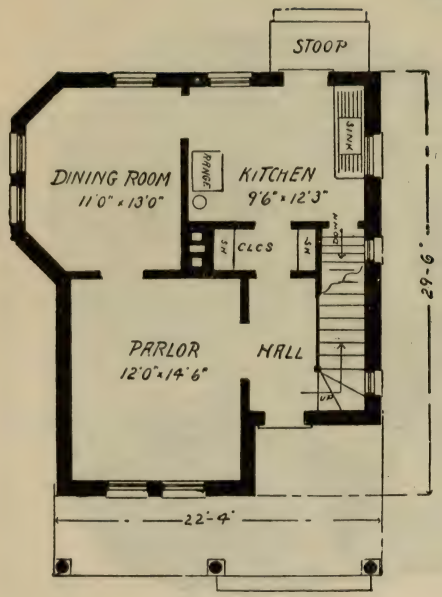

FIRST FLOOR

SIZE:

Width, 22 feet 4 inches

Length, 29 feet 6 inches

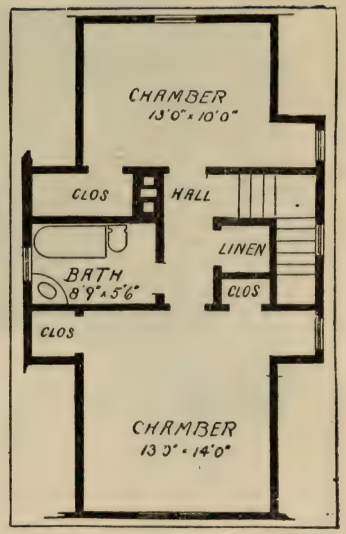

SECOND FLOOR

Blue prints consist of cellar and foundation plans; floor plans; roof plan; front and side elevations. Complete typewritten specifications with each set of plans.

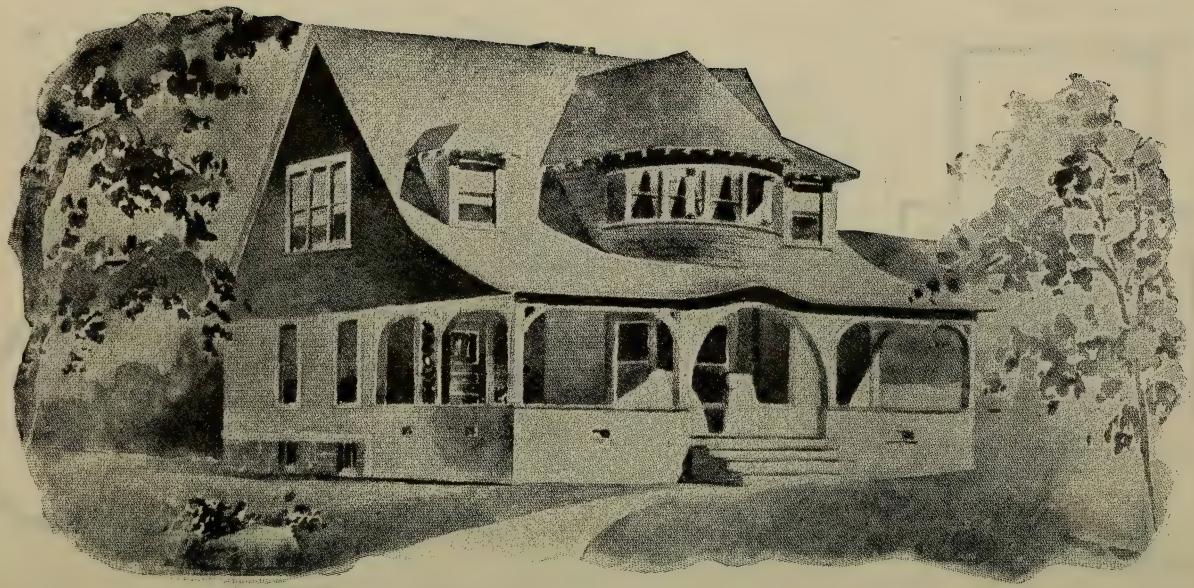

House Design No. 2092

Floor Plans of No. 2092

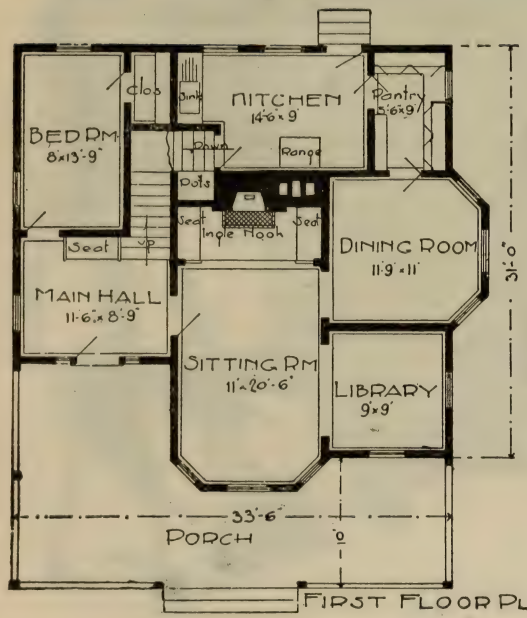

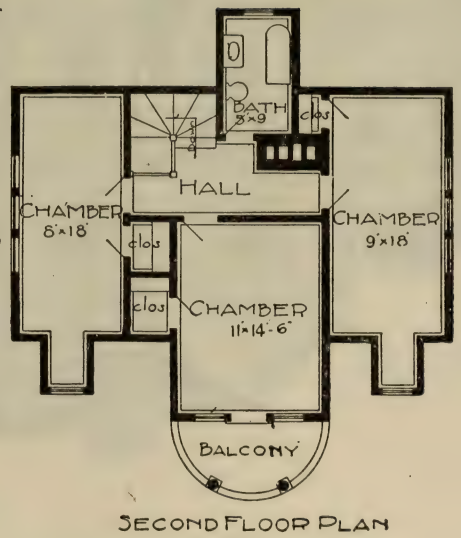

SIZE:

Width, 33 feet 6 inches
Length, 31 feet

Blue prints consist of cellar and foundation plans; roof plan; floor plans; front and side elevations.

Complete typewritten specifications with each set of plans.

House Design No. 2093

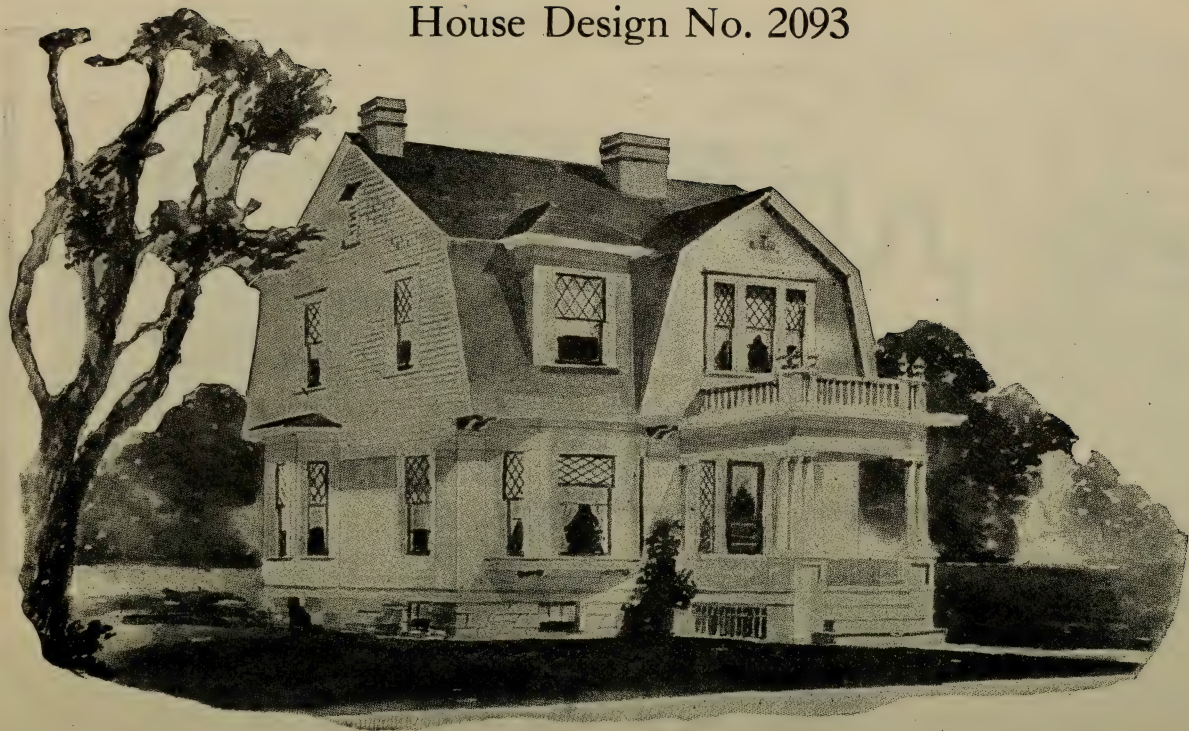

Floor Plans of No. 2093

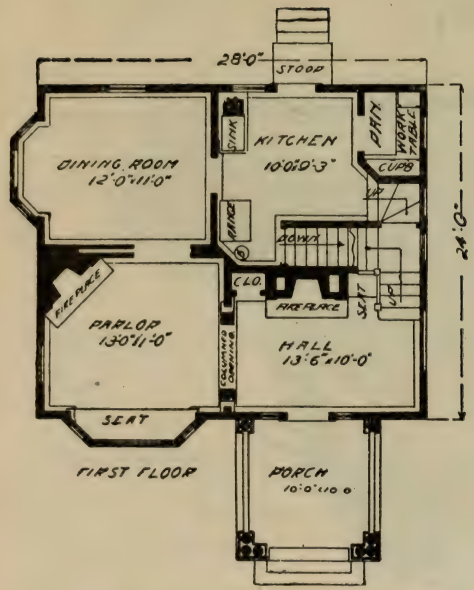

SIZE:

Width, 28 feet
Length, 24 feet

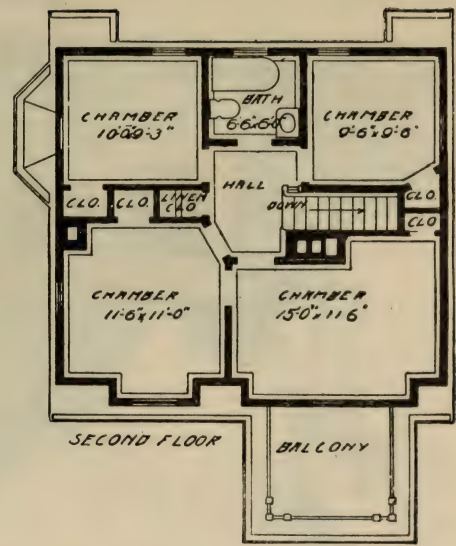

Blue prints consist of cellar and foundation plans; floor plans; roof plan; front and side elevations. Complete typewritten specifications with each set of plans.

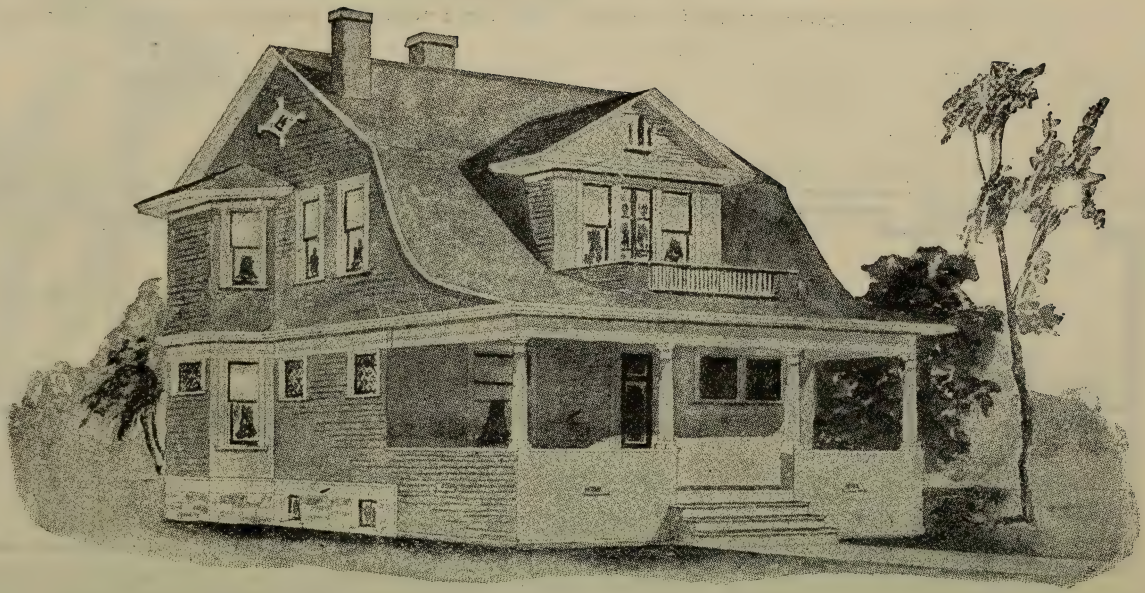

House Design No. 2095.

Floor Plans of No. 2095

SIZE:

Width, 29 feet
Length, 29 feet

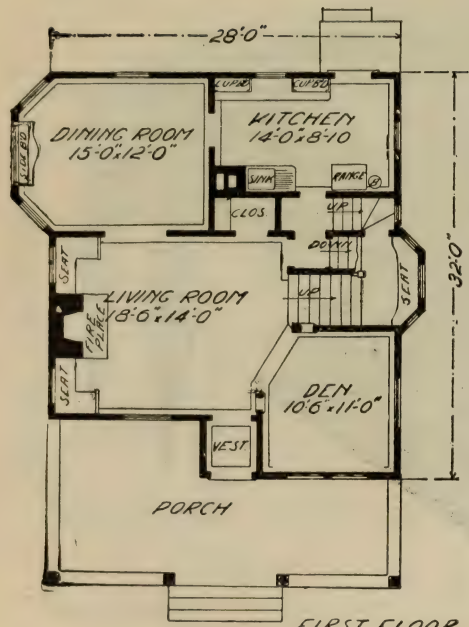

FIRST FLOOR

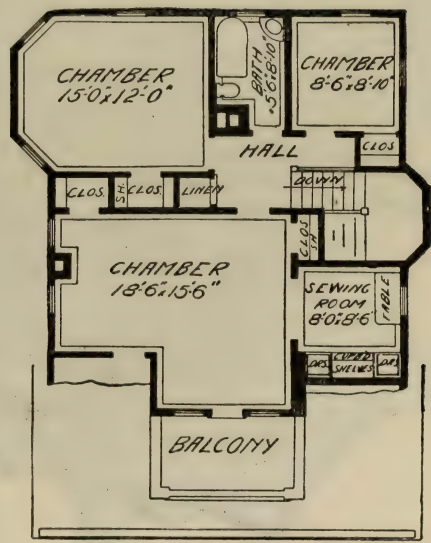

SECOND FLOOR

Blue prints consist of cellar and foundation plan; floor plans; front and side elevations.

Complete typewritten specifications with each set of plans.

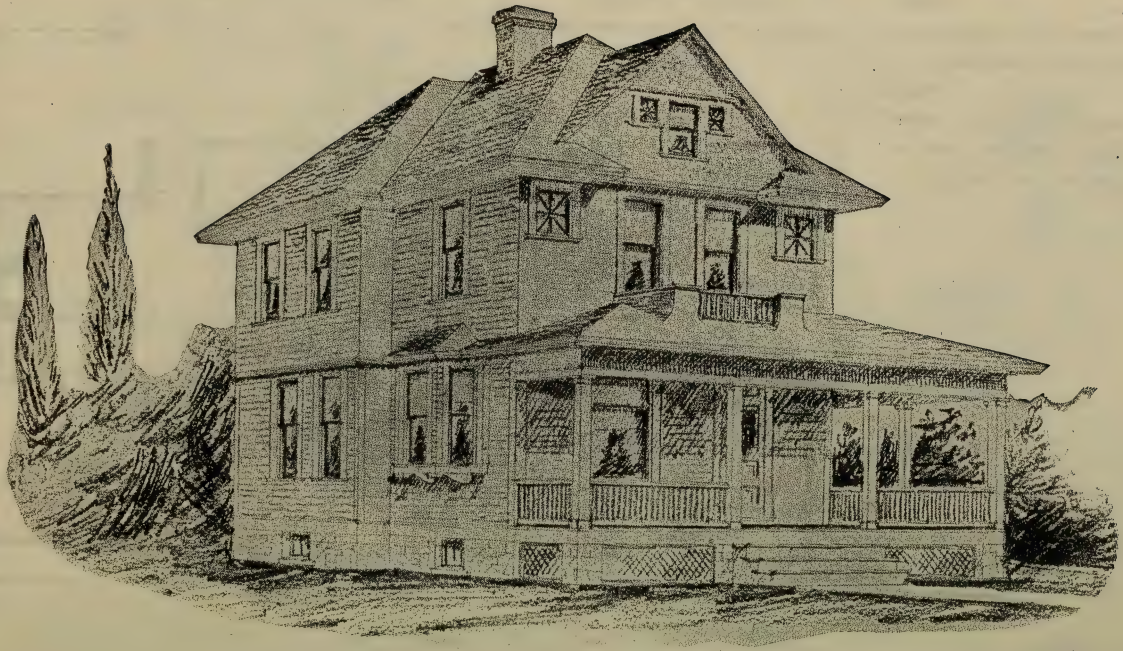

House Design No. 2096

Floor Plans of No. 2096

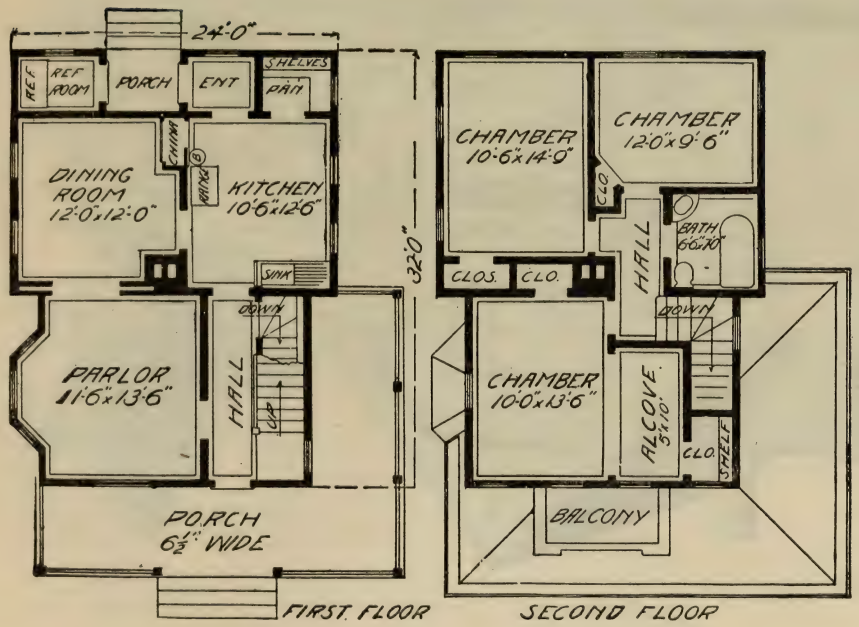

SIZE:

Width, 24 feet
Length, 32 feet

Blue prints consist of cellar and foundation plans; floor plans; roof plan; front and side elevations.

Complete typewritten specifications with each set of plans.

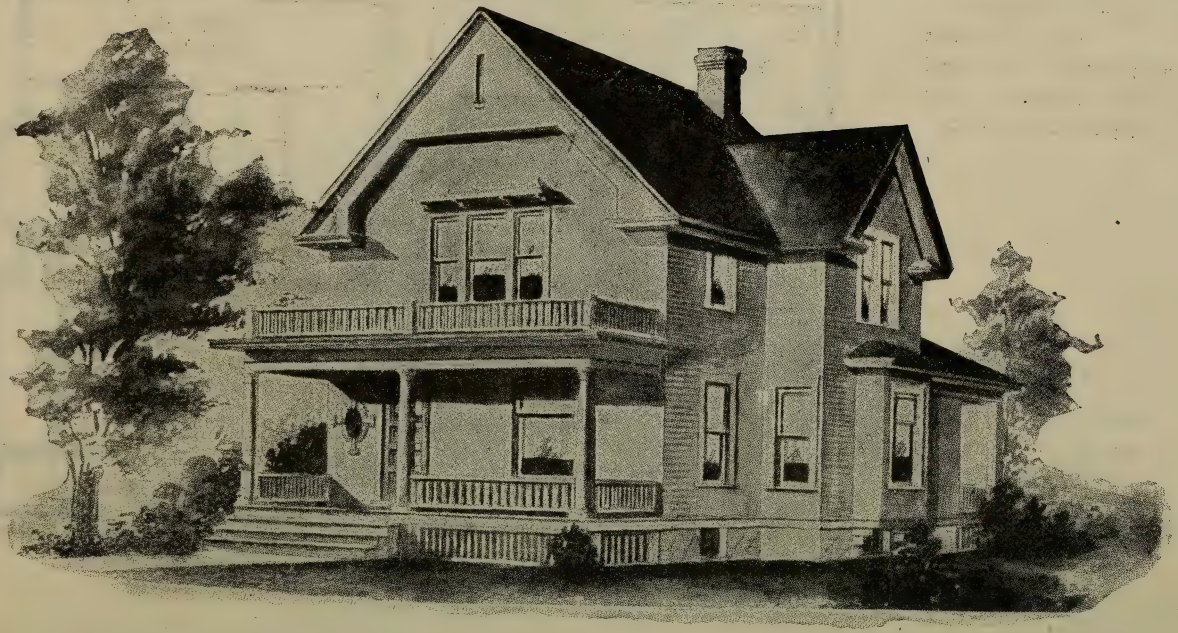

House Design No. 2097

Floor Plans of No. 2097

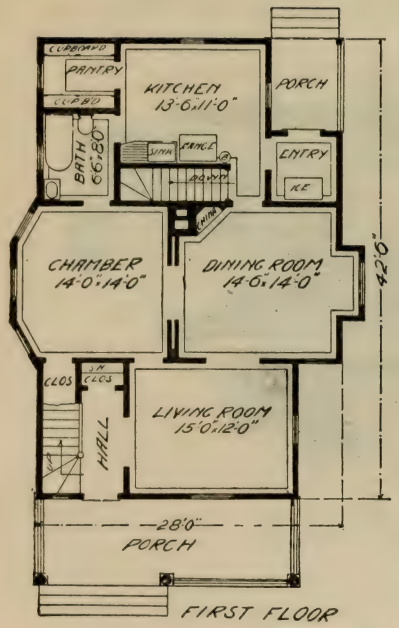

FIRST FLOOR

SIZE:

Width, 28 feet
Length, 42 feet 6 inches

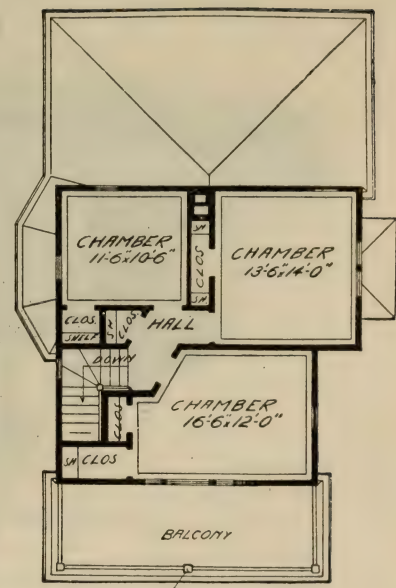

SECOND FLOOR

Blue prints consist of cellar and foundation plans; floor plans; roof plan; front and side elevations. Complete typewritten specifications with each set of plans.

House Design No. 2098

Floor Plans of No. 2098

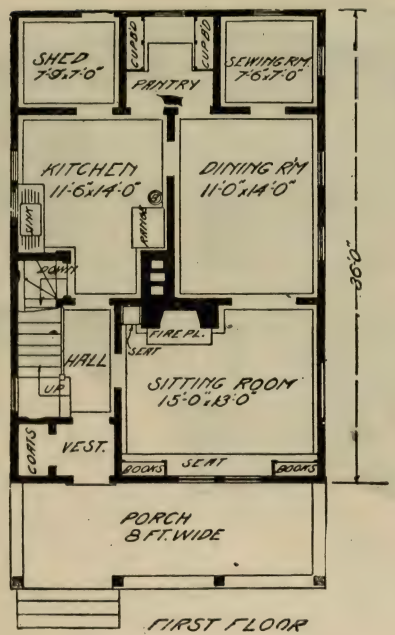

FIRST FLOOR

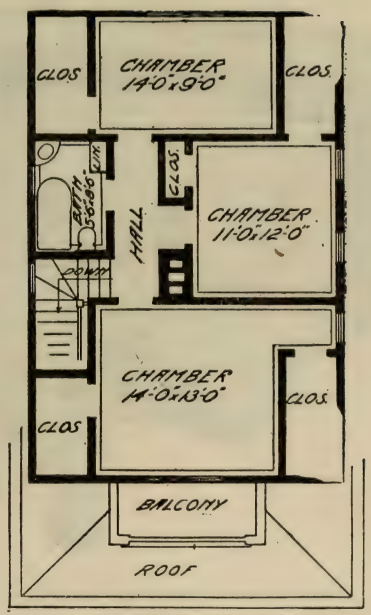

SECOND FLOOR

SIZE:
Width, 24 feet
Length, 36 feet

Blue prints consist of floor plans; roof plan; front and side elevations.

Complete typewritten specifications with each set of plans.

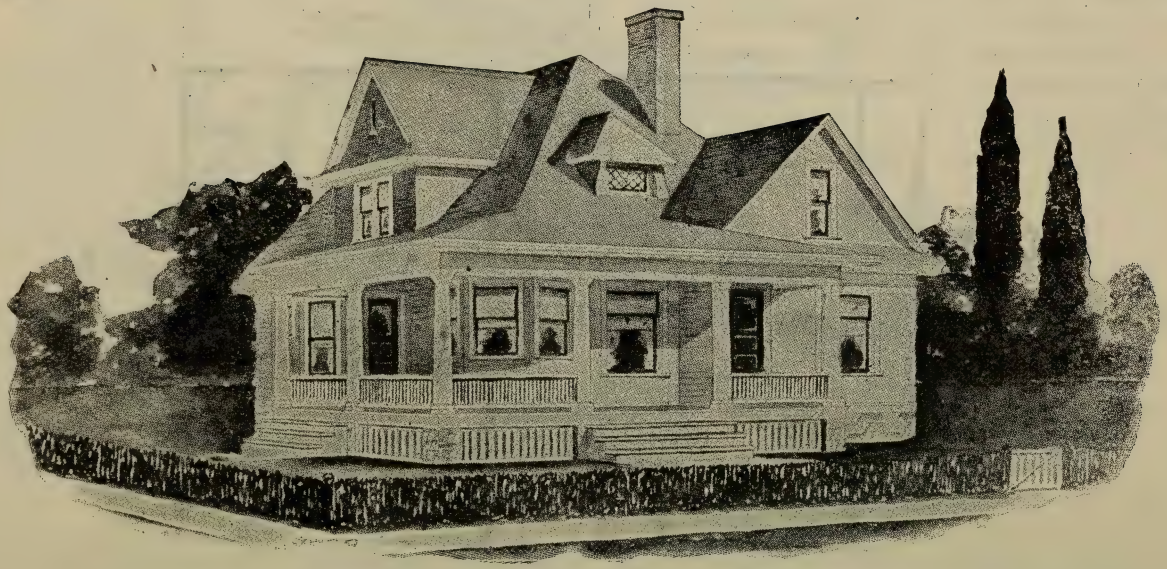

House Design No. 2099

Floor Plans of No. 2099

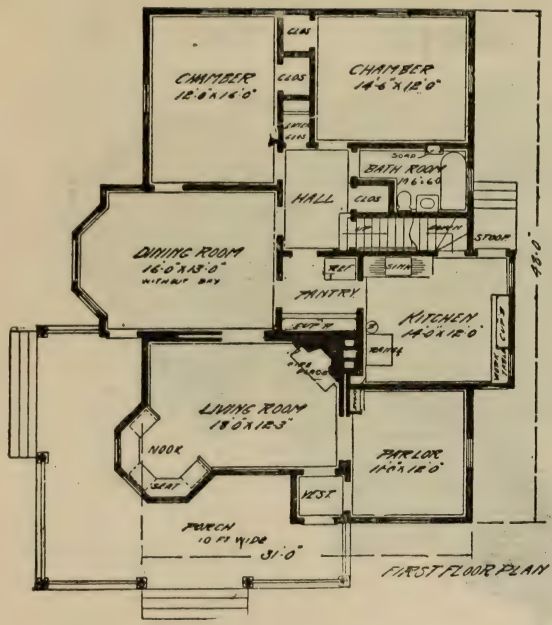

SIZE:

Width, 31 feet
Length, 48 feet

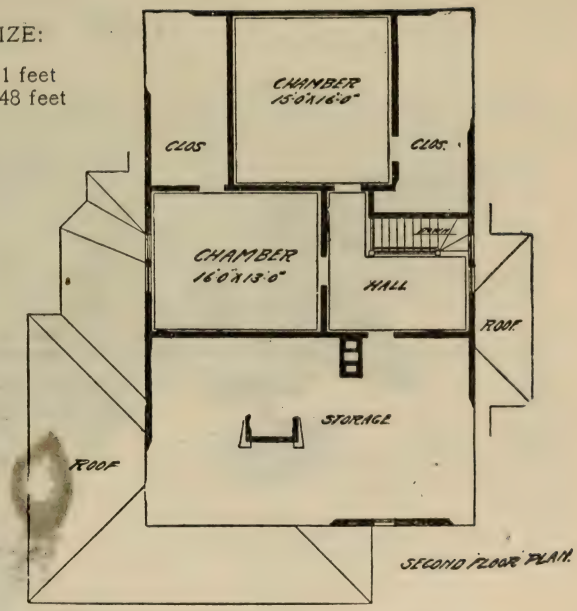

Blue prints consist of cellar and foundation plans; floor plans; roof plan; front and side elevations. Complete typewritten specifications with each set of plans.

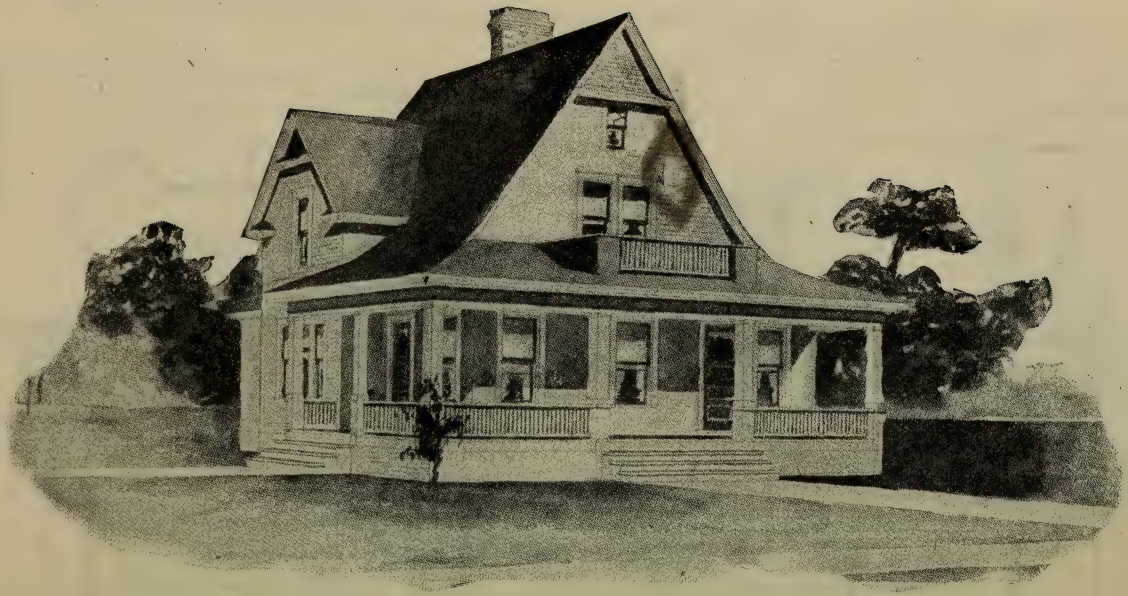

House Design No. 2100

Floor Plans of No. 2100

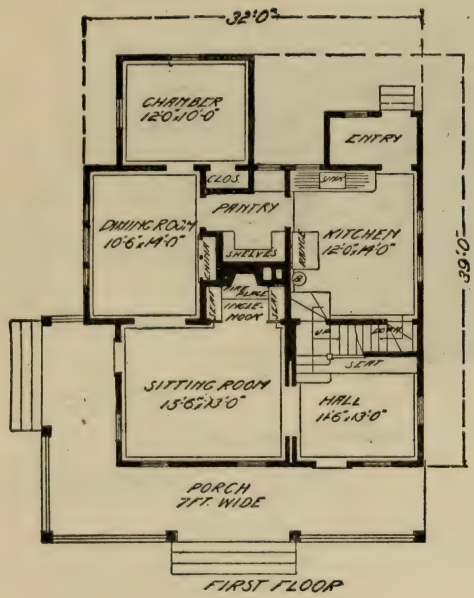

SIZE:

Width, 29 feet
Length, 39 feet

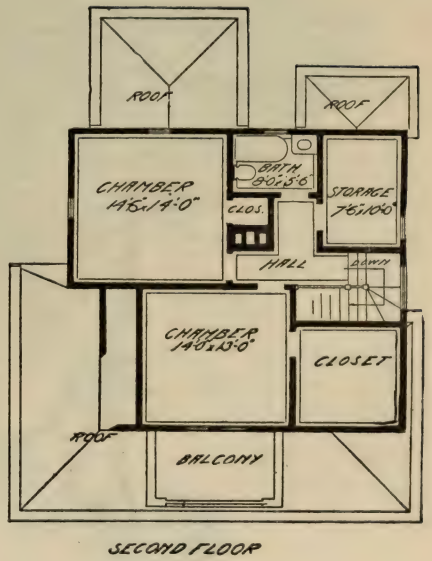

Blue prints consist of cellar and foundation plans; floor plans; front and side elevations.
Complete typewritten specifications with each set of plans.

House Design No. 2101

Floor Plans of No. 2101

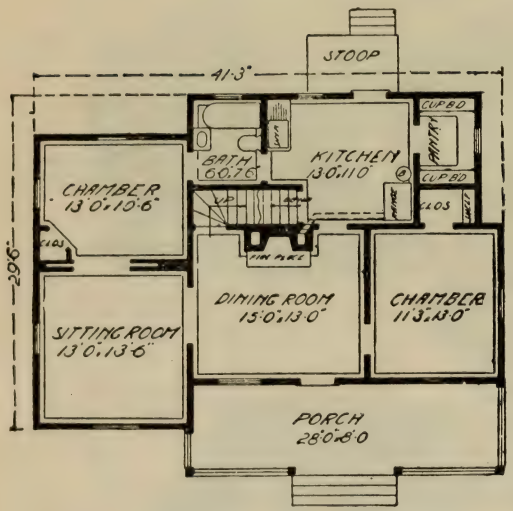

SIZE:

Width. 41 feet
3 inches

Length, 29 feet
6 inches

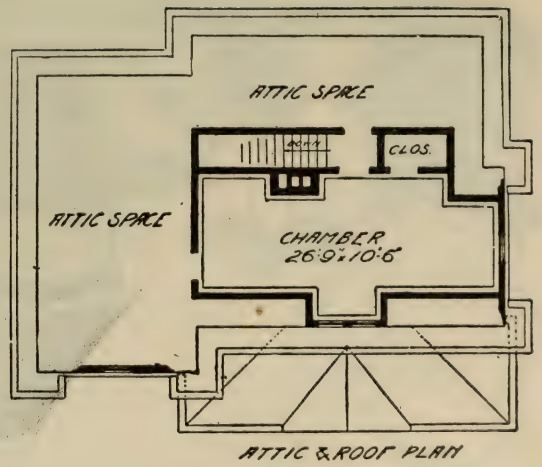

Blue prints consist of cellar and foundation plans; floor plans; roof plan; front and side elevations. Complete typewritten specifications with each set of plans.

House Design No. 2102

Floor Plans of No. 2102

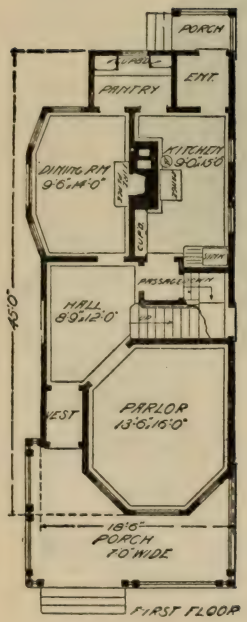

SIZE:

Width, 20 feet
Length, 45 feet

Blue prints consist of cellar and foundation plans; floor plans; roof plan; front and side elevations.

Complete typewritten specifications with each set of plans.

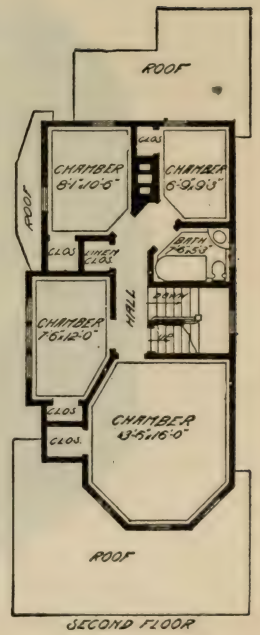

House Design No. 2103

Floor Plans of No. 2103

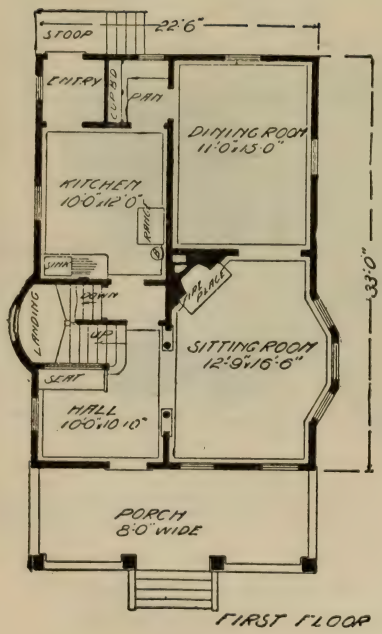

FIRST FLOOR

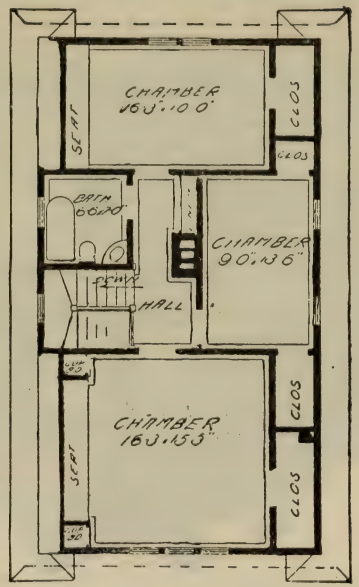

SECOND FLOOR

SIZE:

Width, 22 feet 6 inches
Length, 33 feet

Blue prints consist of cellar and foundation plans; floor plans; roof plan; front and side elevations.

Complete typewritten specifications with each set of plans.

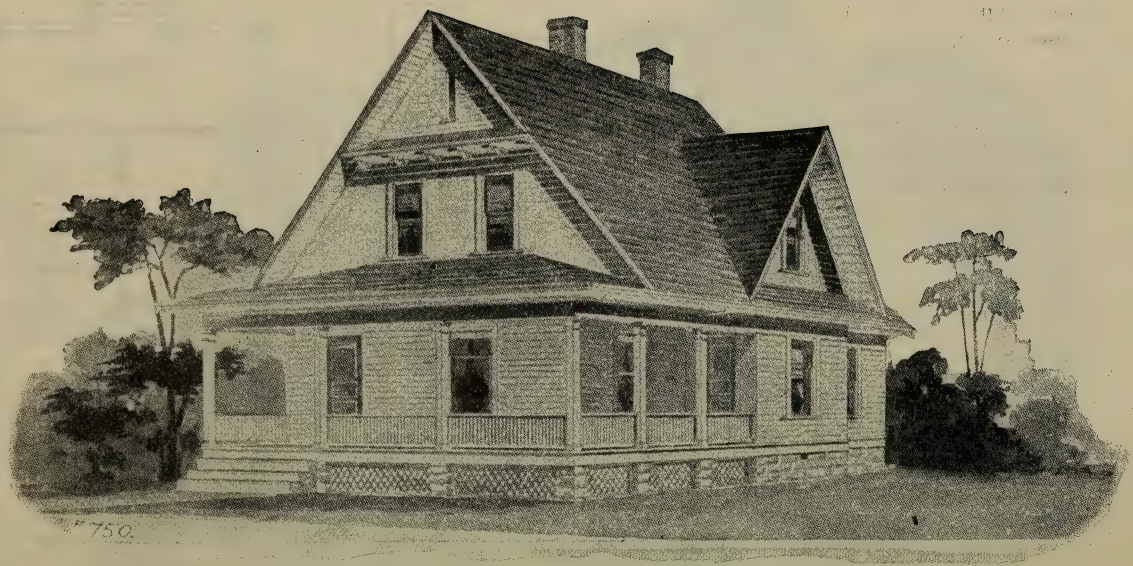

House Design No. 2104

Floor Plans of No. 2104

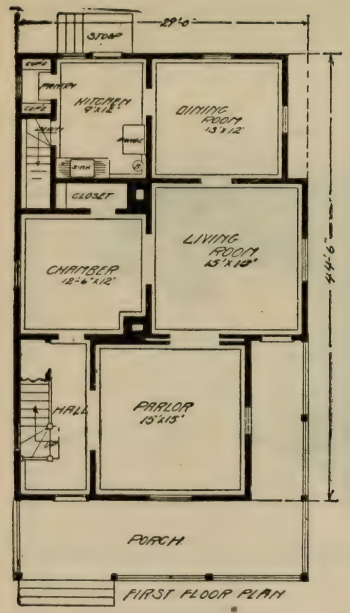

SIZE:

Width, 29 feet
Length, 44 feet 6 inches

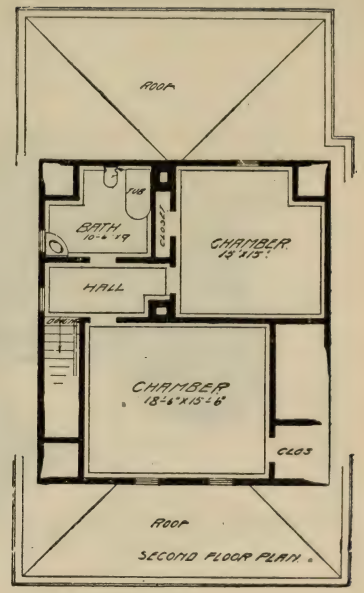

Blue prints consist of cellar and foundation plans; floor plans; roof plan; front and side elevations. Complete typewritten specifications with each set of plans.

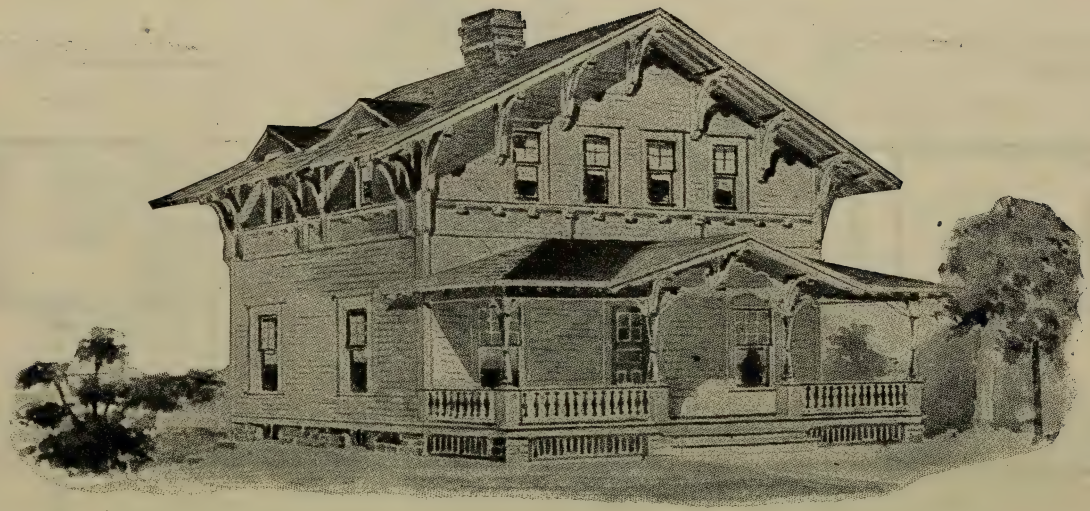

House Design No. 2105

Floor Plans of No. 2105

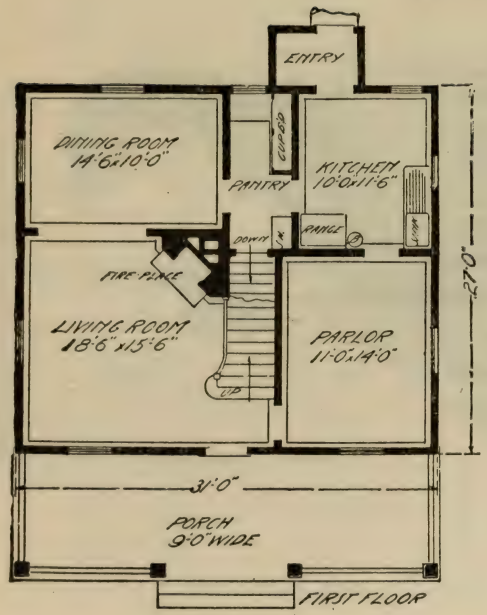

SIZE:
Width, 31 feet
Length, 27 feet

Blue prints consist of cellar and foundation plans; roof plan; floor plans; front and side elevations.

Complete typewritten specifications with each set of plans.

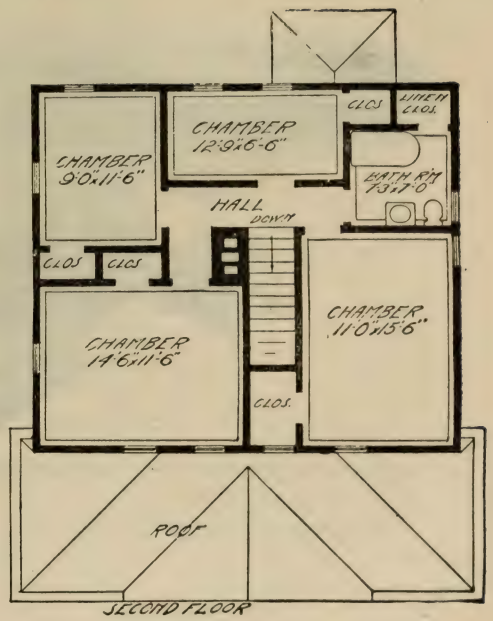

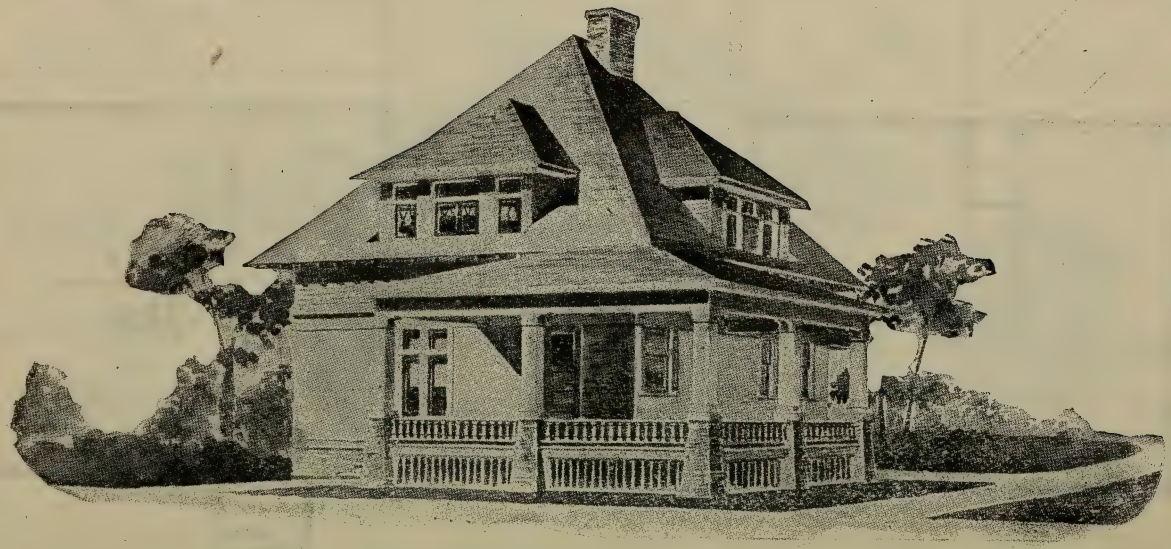

House Design No. 2106

Floor Plans of No. 2106

SIZE:
Length, 30 feet
Width, 32 feet

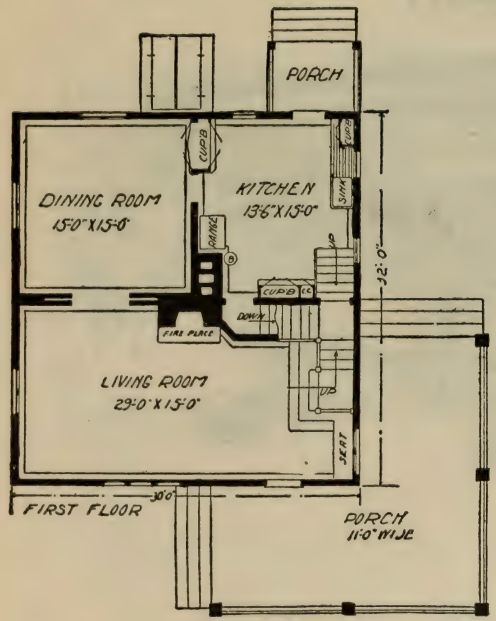

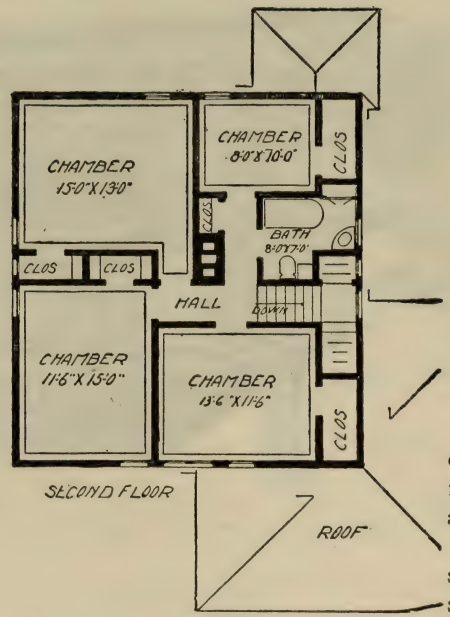

Blue prints consist of cellar and foundation plan; floor plans; roof plan; front and side elevations.

Complete typewritten specifications with each set of plans.

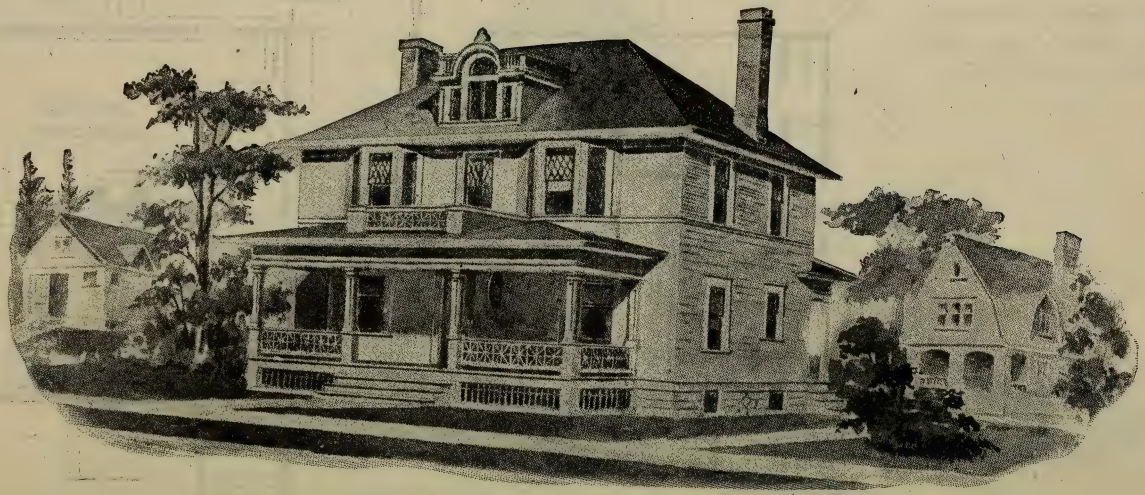

House Design No. 2107

Floor Plans of No. 2107

SIZE:
Width, 36 feet
Length, 24 feet

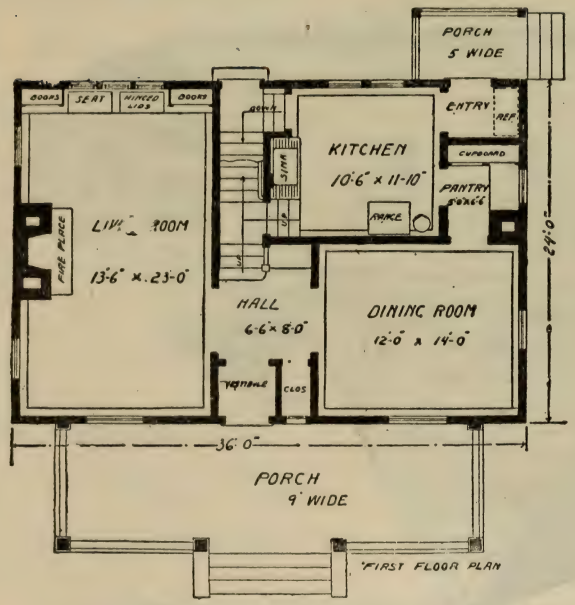

FIRST FLOOR PLAN

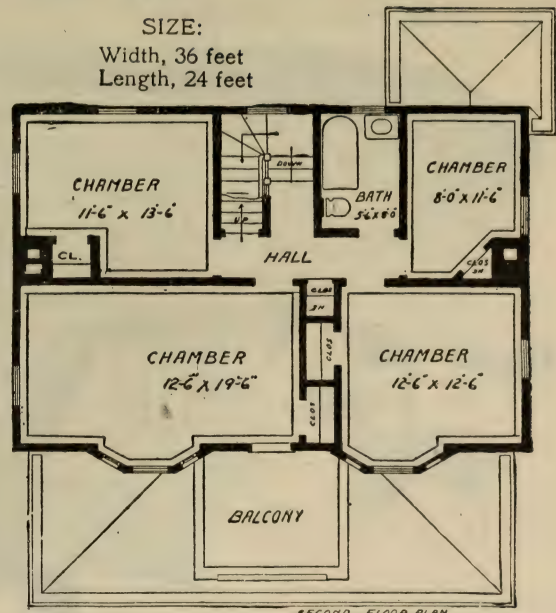

SECOND FLOOR PLAN

Blue prints consist of foundation plan; floor plans; roof plan; front and side elevations. Complete typewritten specifications with each set of plans.

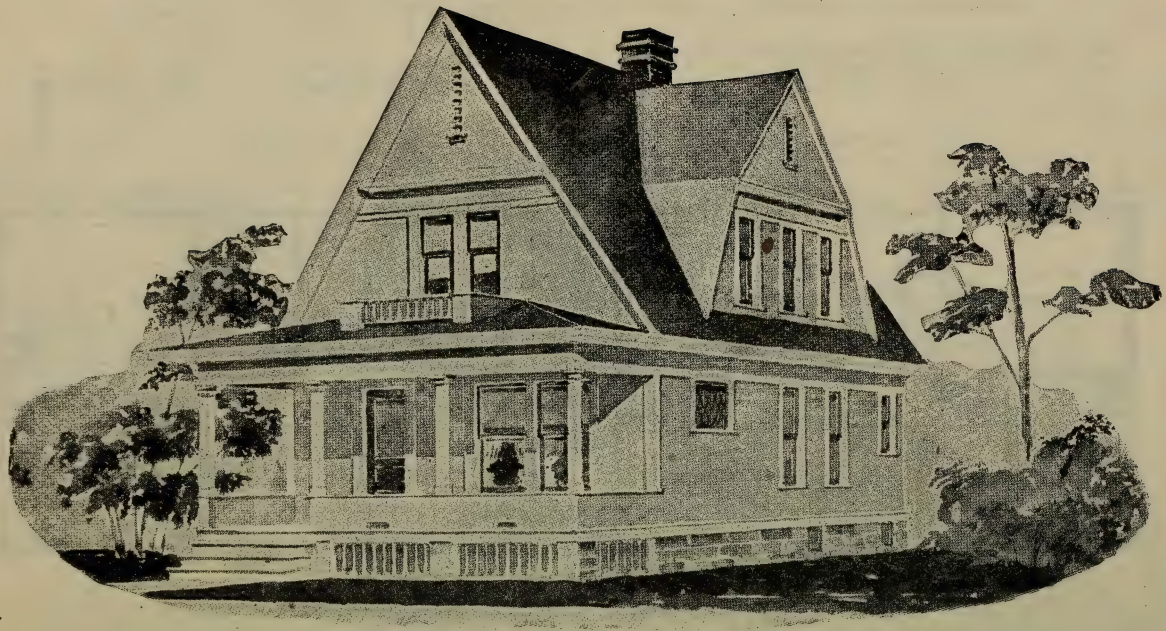

House Design No. 2108

Floor Plans of No. 2108

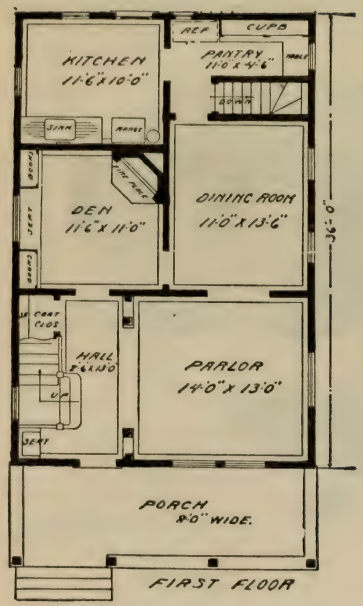

SIZE:

Width, 24 feet
Length, 36 feet

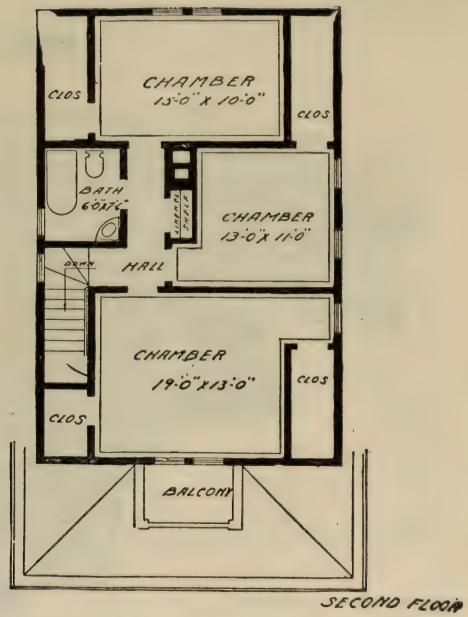

Blue prints consist of cellar and foundation plans; floor plans; roof plan; front and side elevations. Complete typewritten specifications with each set of plans.

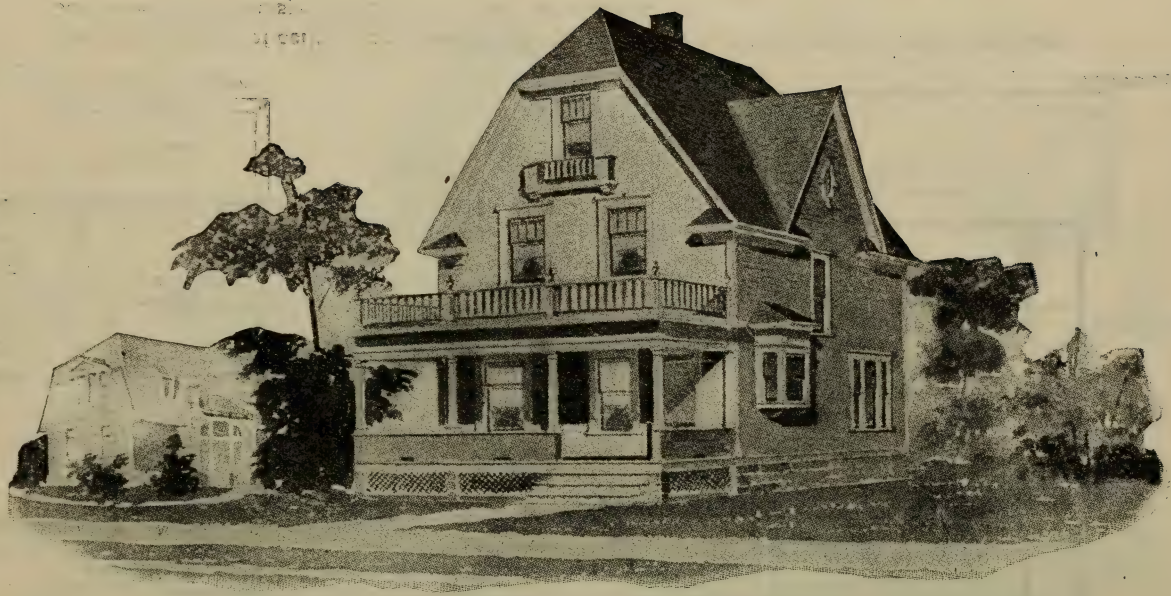

House Design No. 2109

Floor Plans of No. 2109

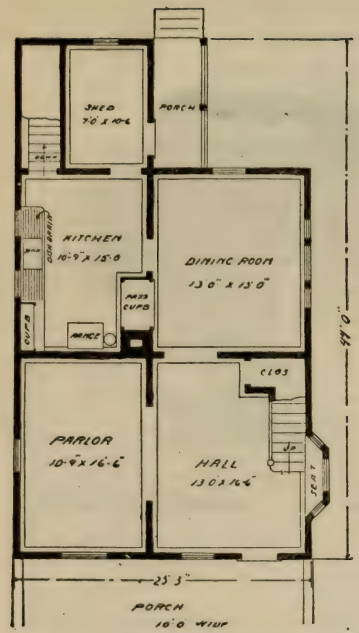

SIZE:

Width, 25 feet 3 inches
Length, 44 feet

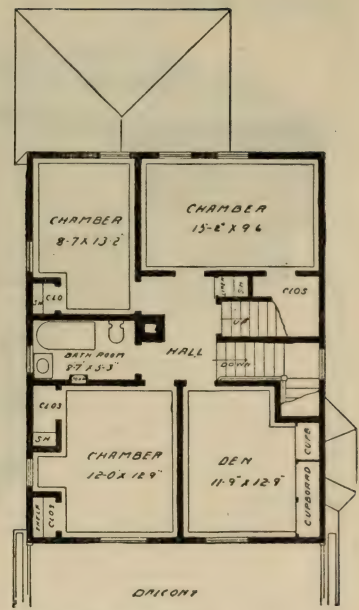

Blue prints consist of cellar and foundation plans; roof plan; floor plans; front and side elevations.
Complete typewritten specifications with each set of plans.

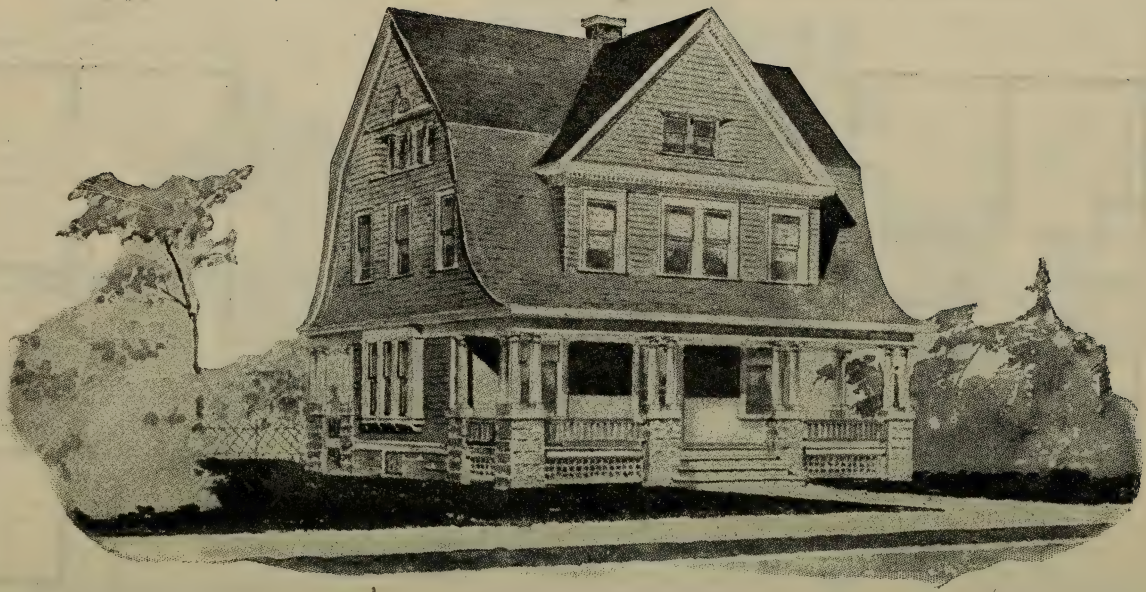

House Design No. 2110

Floor Plans of No. 2110

SIZE:
Width, 34 feet 6 inches
Length, 34 feet 6 inches

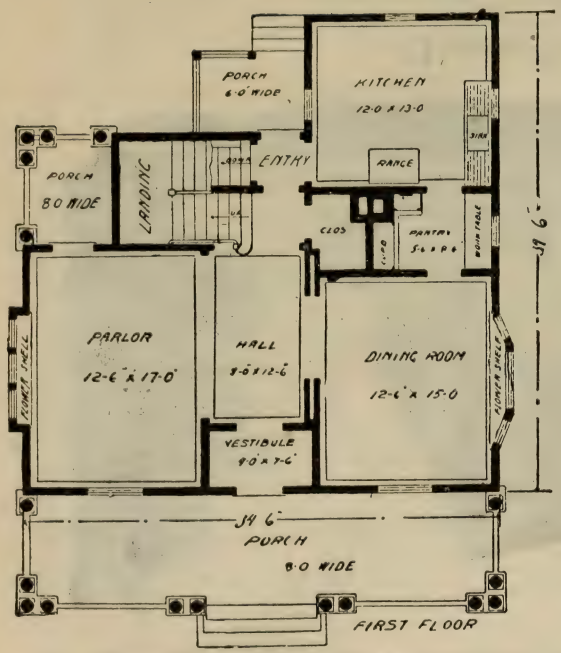

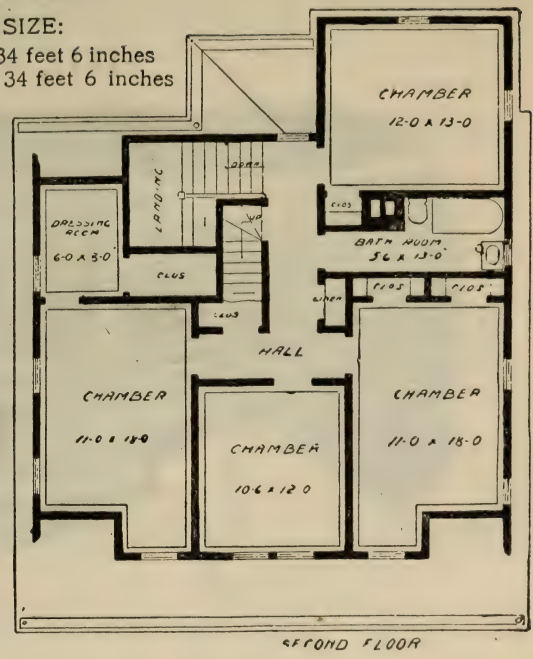

Blue prints consist of cellar and foundation plans; roof plan; floor plans; front and side elevations. Complete typewritten specifications with each set of plans.

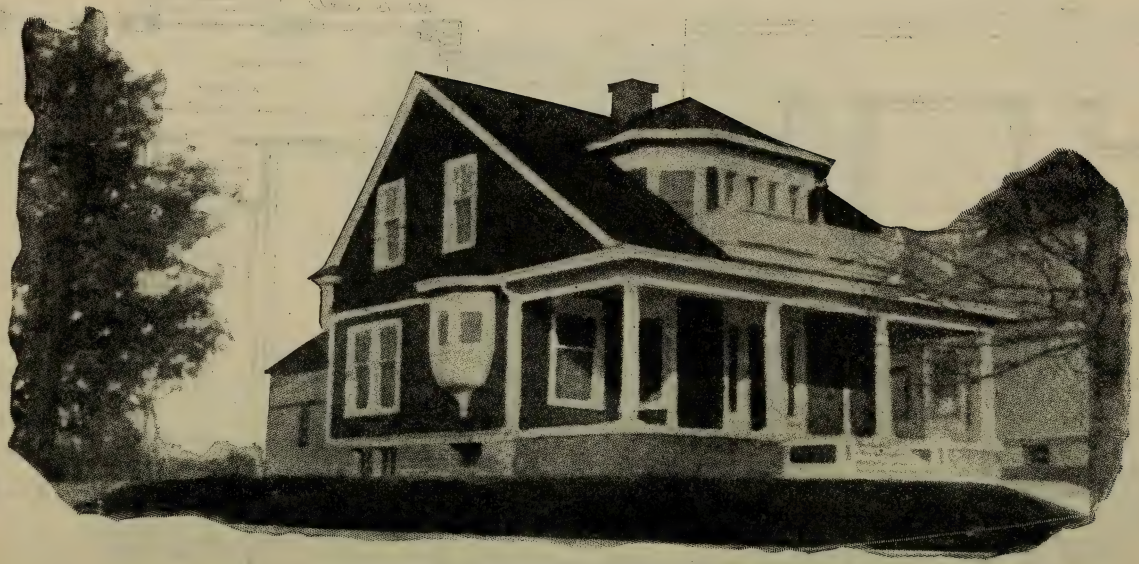

House Design No. 2111

Floor Plans of No. 2111

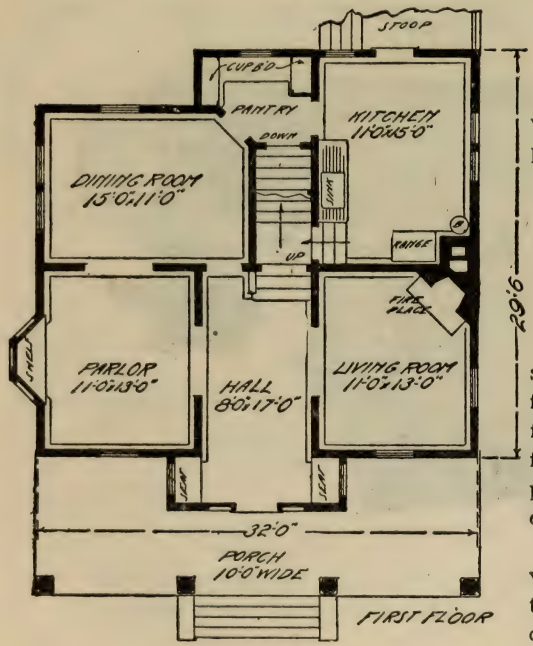

SIZE:

Width, 32 feet
Length, 29 feet
6 inches

Blue prints consist of cellar and foundation plans; first and second floor plans; roof plan; front and side elevations.

Complete typewritten specifications with each set of plans.

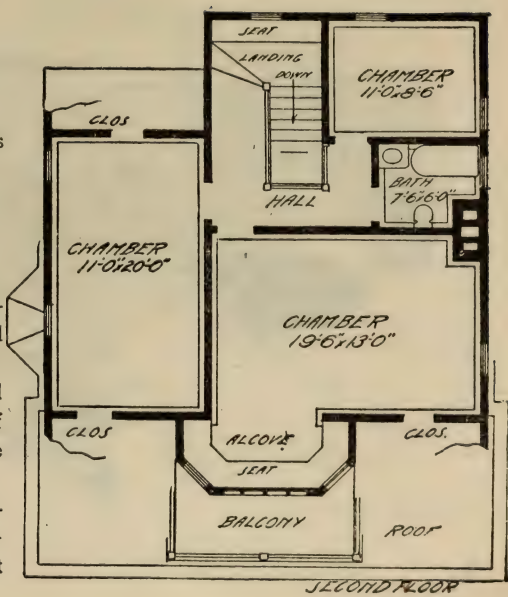

House Design No. 2112

Floor Plans of No. 2112

SIZE:
Width, 35 feet
Length, 30 feet 6 inches

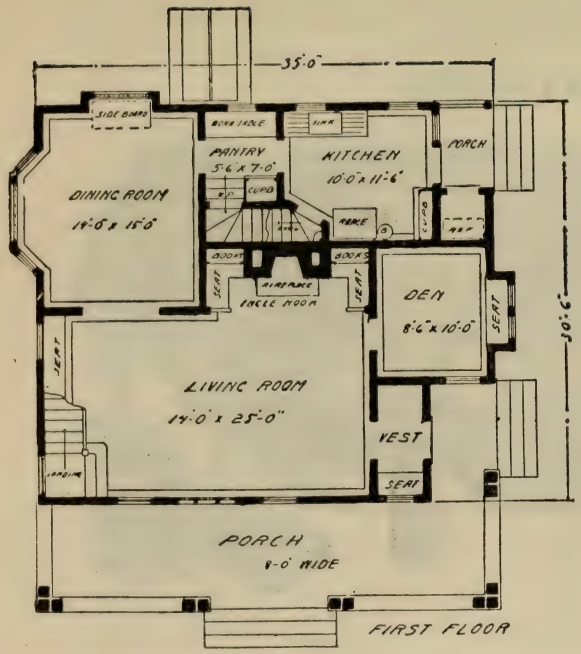

FIRST FLOOR

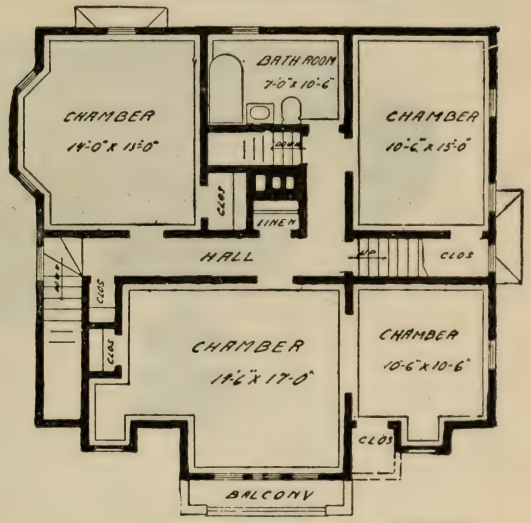

SECOND FLOOR

Blue prints consist of cellar and foundation plans; floor plans; roof plan; front and side elevations. Complete typewritten specifications with each set of plans.

House Design No. 2113

Floor Plans of No. 2113

SIZE:

Width, 32 feet
Length. 32 feet

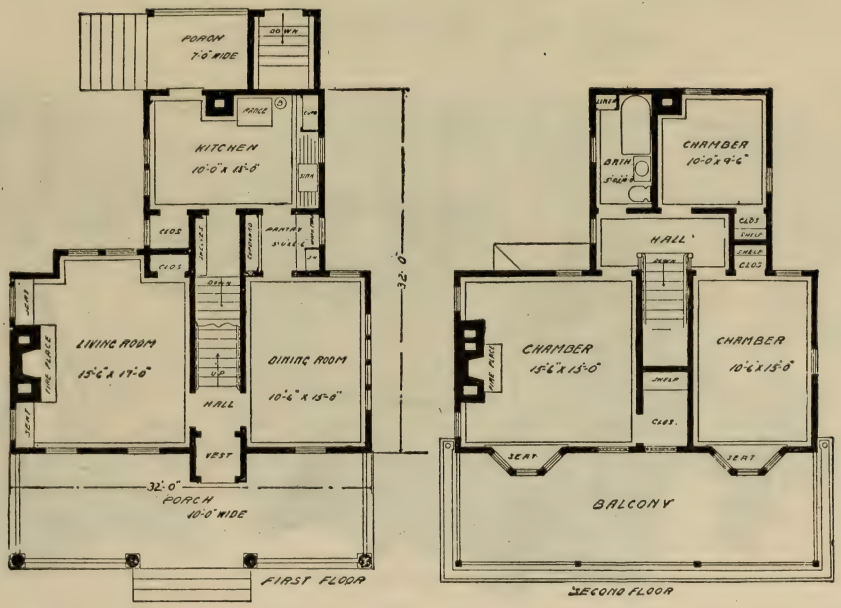

Blue prints consist of cellar and foundation plan; floor plans; front and side elevations. Complete typewritten specifications with each set of plans.

House Design No. 2114

Floor Plans of No. 2114

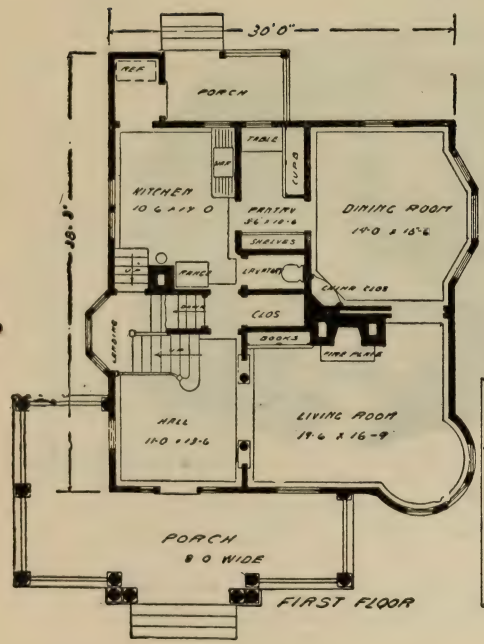

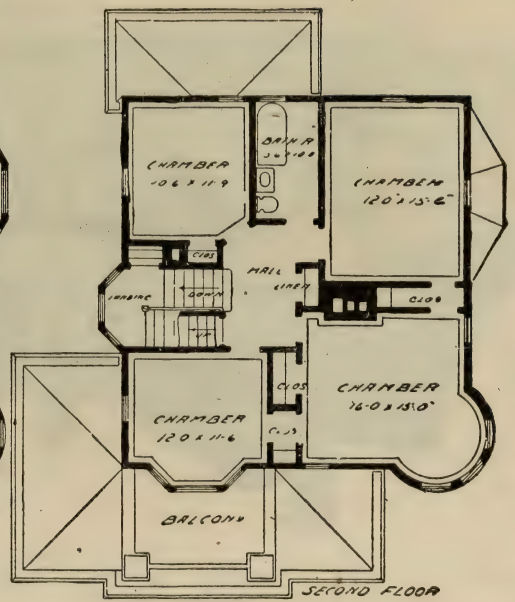

SIZE:

Width, 30 feet
Length, 38 feet

Blue prints consist of cellar and foundation plans; floor plans; roof plan; front and side elevations.

Complete typewritten specifications with each set of plans.

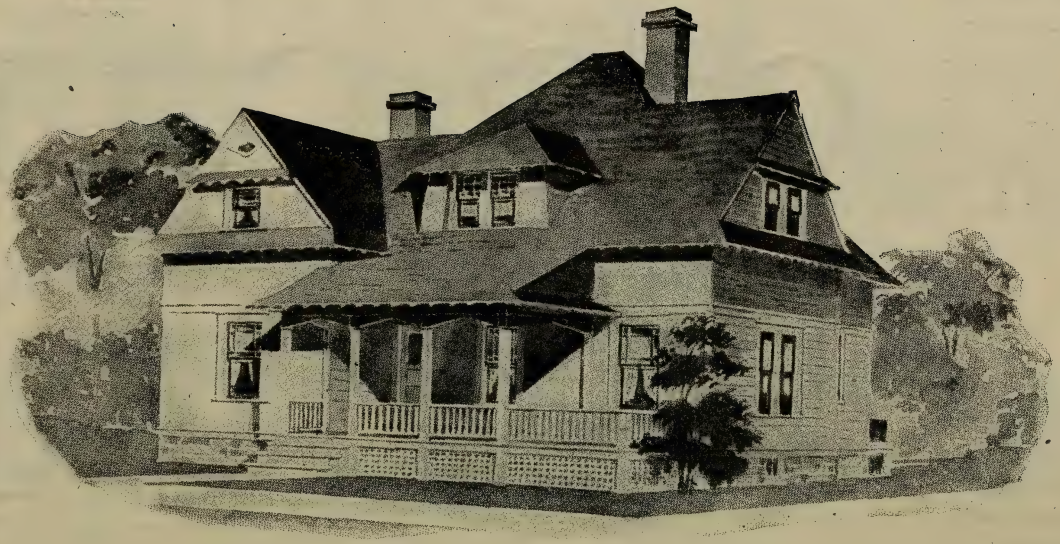

House Design No. 2115

Floor Plans of No. 2115

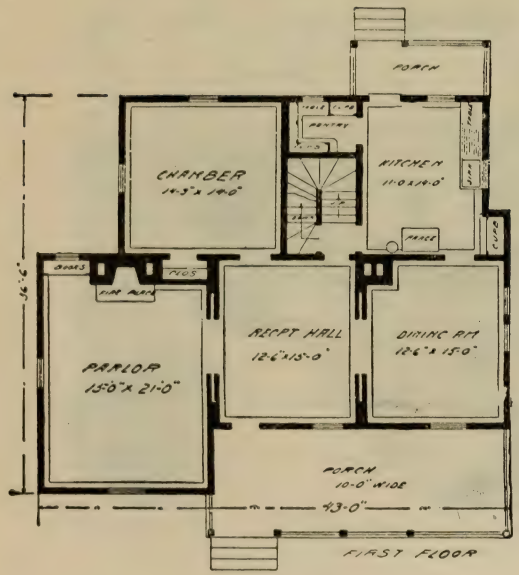

SIZE:
Width, 43 feet
Length, 30 feet
6 inches

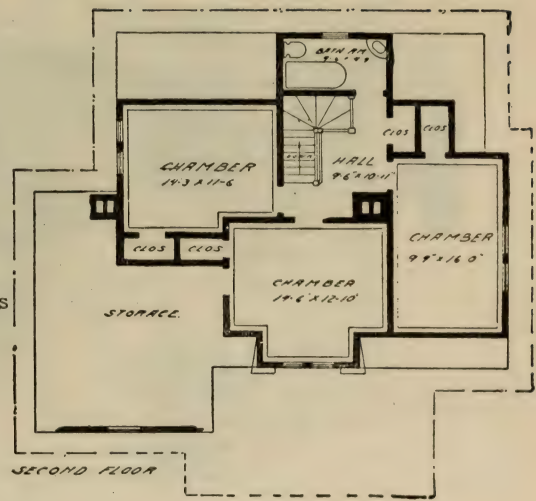

Blue prints consist of cellar and foundation plans; floor plans; roof plan: front and side elevations. Complete typewritten specifications with each set of plans.

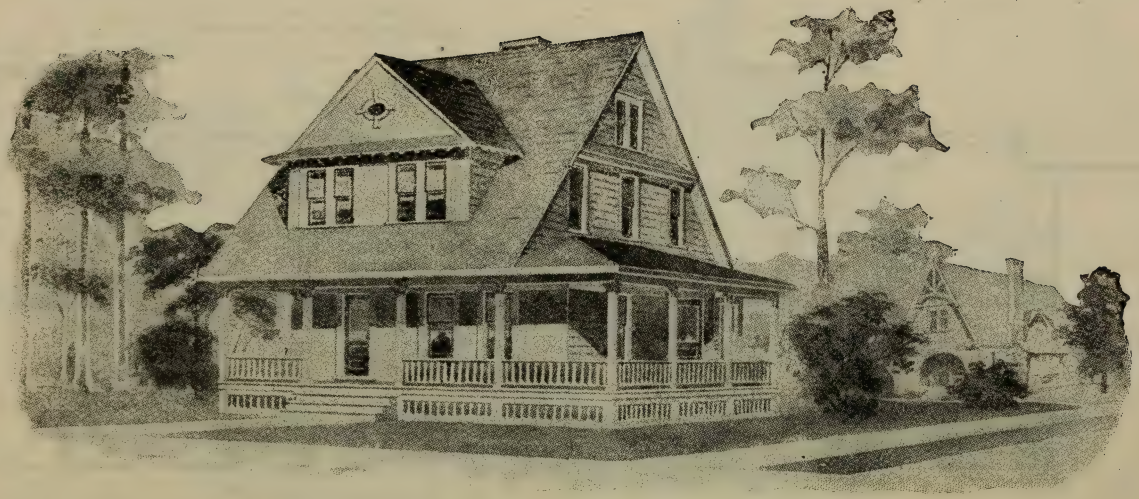

House Design No. 2116

Floor Plans of No. 2116

SIZE: Width, 28 feet 6 inches. Length, 27 feet 6 inches

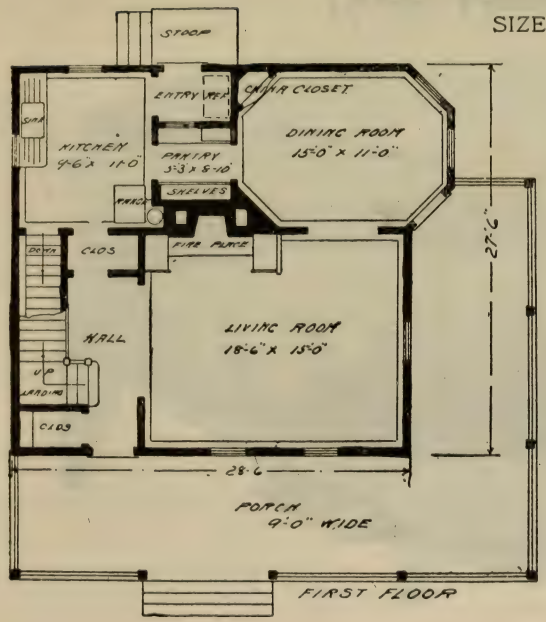

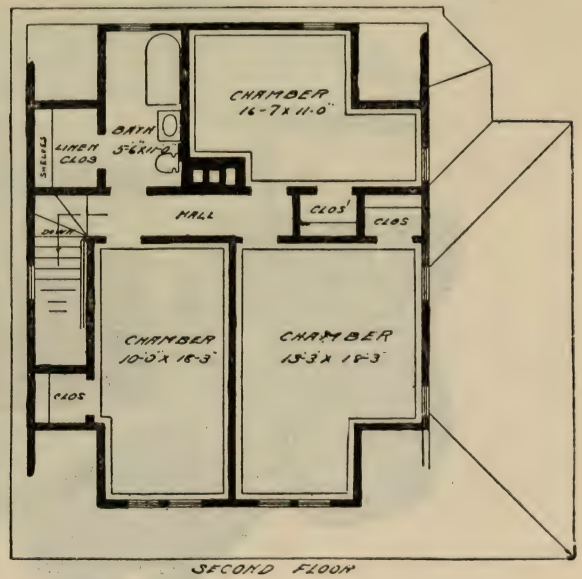

Blue prints consist of floor plans; roof plan; front and side elevations.
Complete typewritten specifications with each set of plans.

House Design No. 2117

Floor Plans of No. 2117

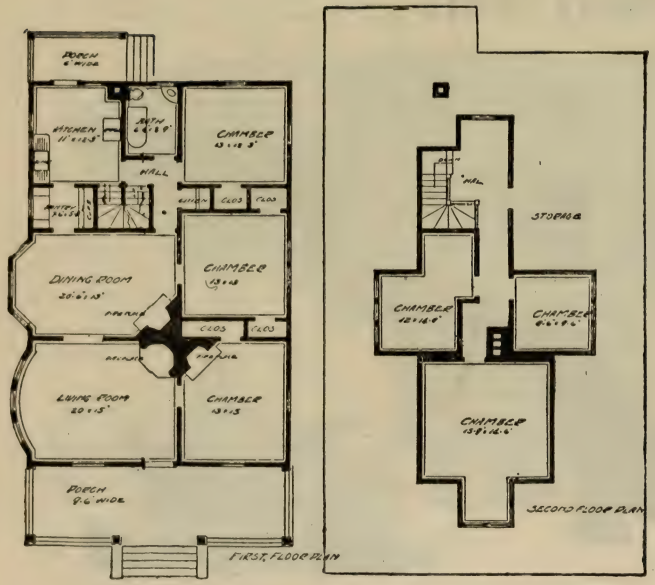

SIZE:
Width, 32 feet 6 inches
Length, 48 feet

Blue prints consist of cellar and foundation plans; floor plans; roof plan; front and side elevations. Complete typewritten specifications with each set of plans.

House Design No. 2119

Floor Plans of No. 2119

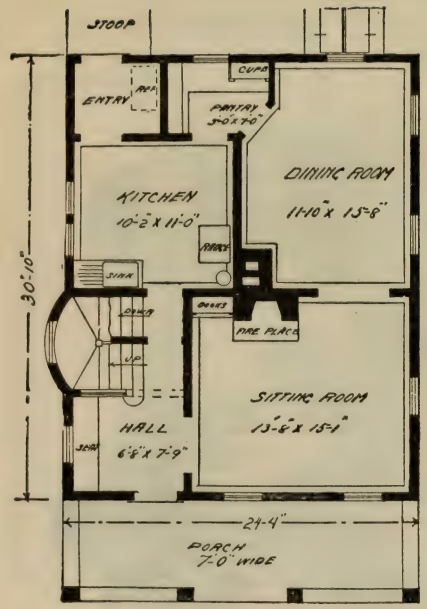

SIZE:

Width, 24 feet 4 inches
Length, 30 feet 10 inches

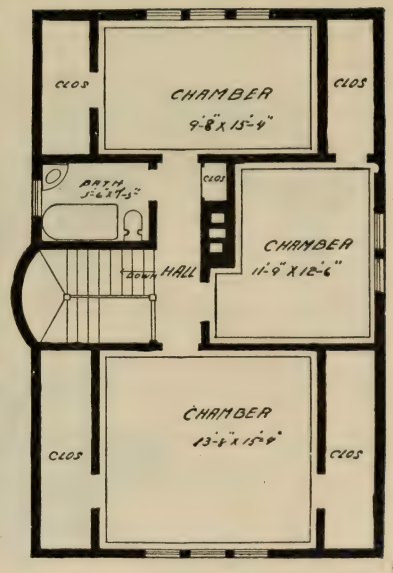

Blue prints consist of cellar and foundation plans; floor plans; roof plan; front and side elevations.
Complete typewritten specifications with each set of plans.

House Design No. 2120

Floor Plans of No. 2120

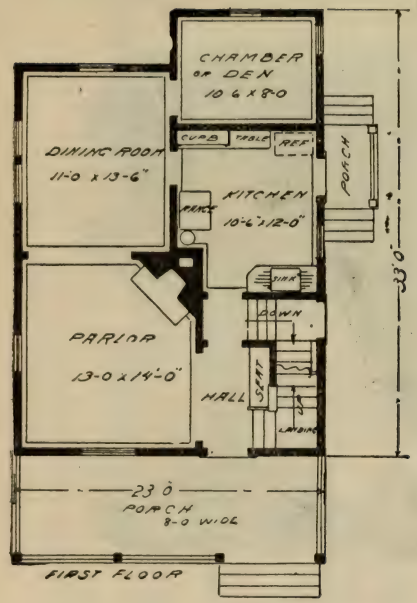

SIZE:

Width, 23 feet
Length, 30 feet

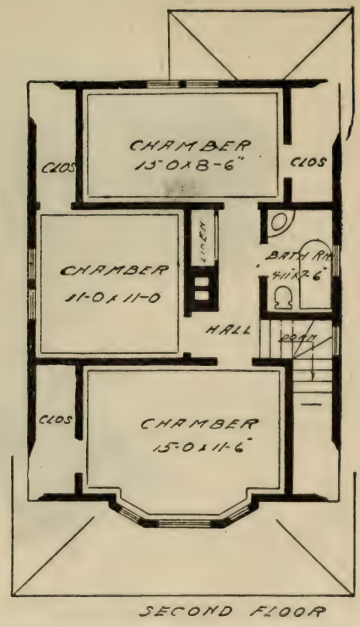

Blue prints consist of cellar and foundation plans; floor plans; front and side elevations.
Complete typewritten specifications with each set of plans.

House Design No. 2121

Floor Plans of No. 2121

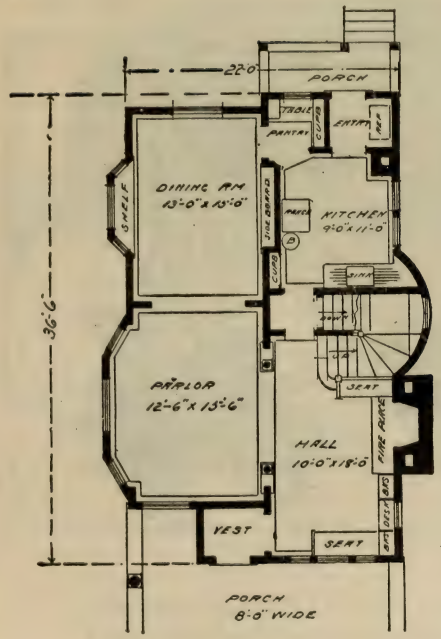

SIZE:

Width, 22 feet
Length, 36 feet 6 inches

Blue prints consist of cellar and foundation plans; roof plan; floor plans; front and side elevations.

Complete typewritten specifications with each set of plans.

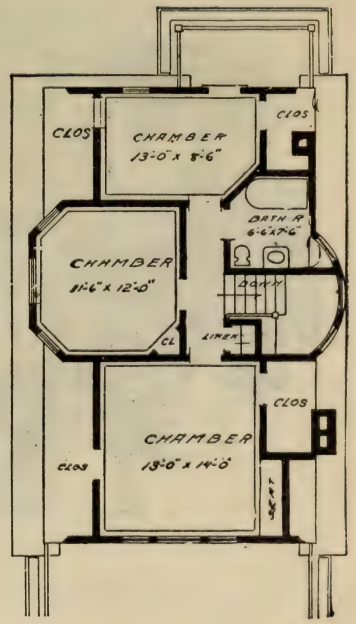

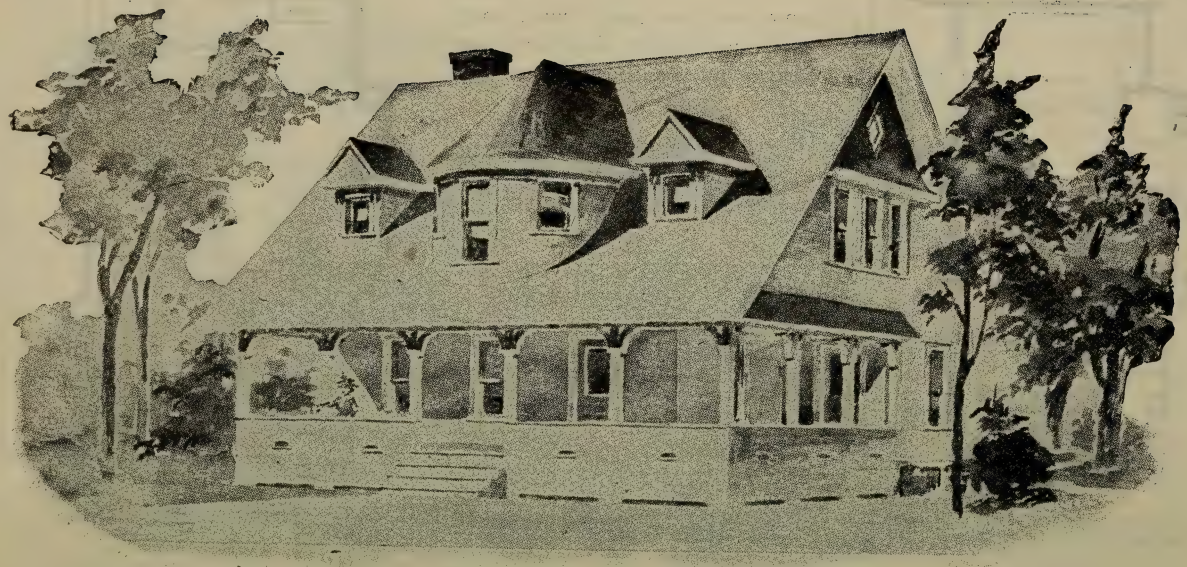

House Design No. 2122

Floor Plans of No. 2122

SIZE: Width, 38 feet Length, 26 feet

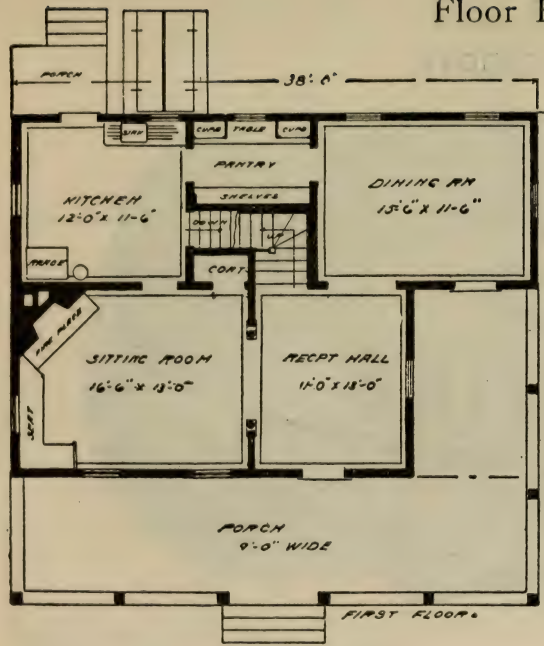

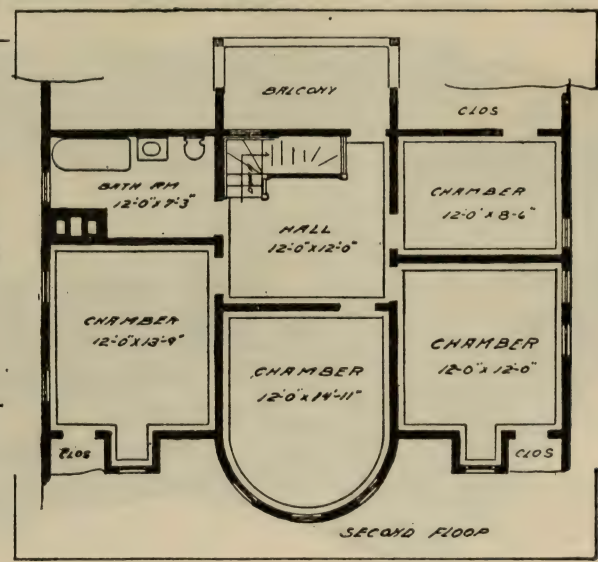

Blue prints consist of cellar and foundation plans; floor plans; roof plan; front and side elevations. Complete typewritten specifications with each set of plans.

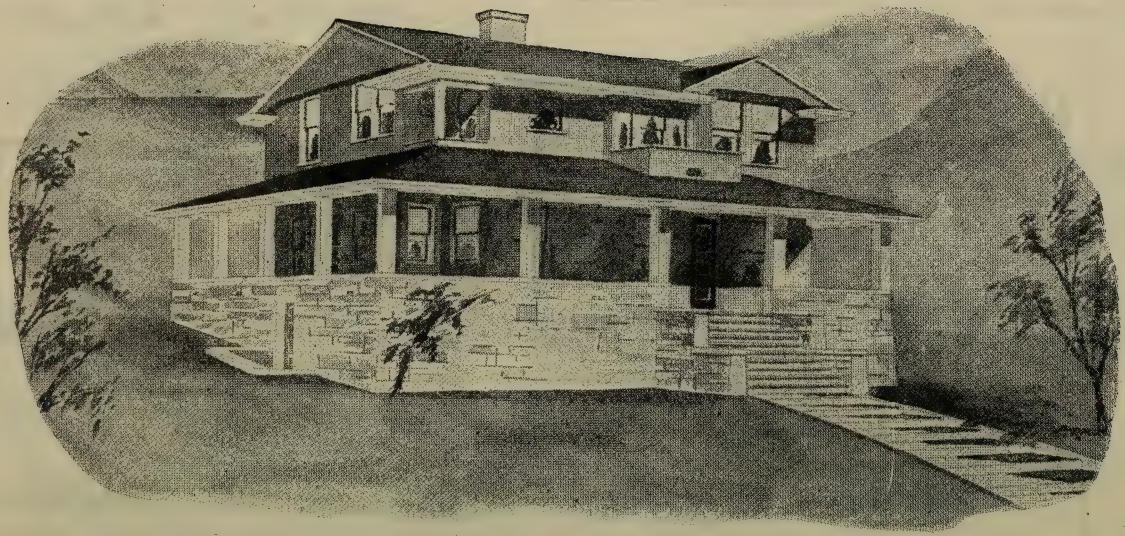

House Design No. 2123

Floor Plans of No. 2123

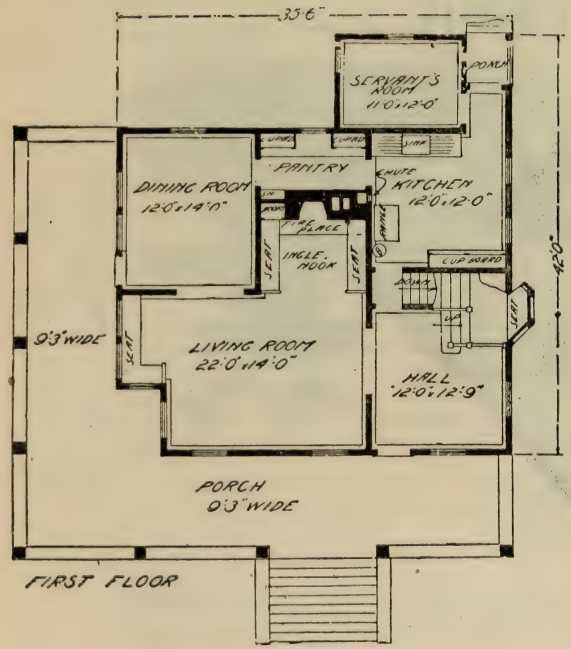

Blue prints consist of cellar and foundation plans; floor plans; front and side elevations.

Complete typewritten specifications with each set of plans.

SIZE:

Width, 35 feet 6 inches

Length, 42 feet

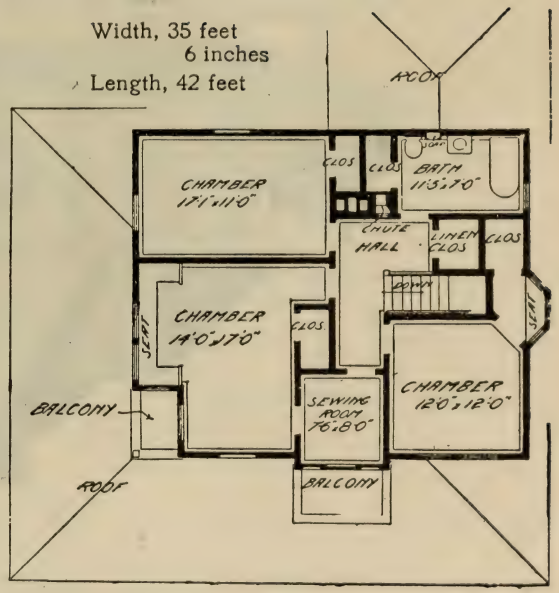

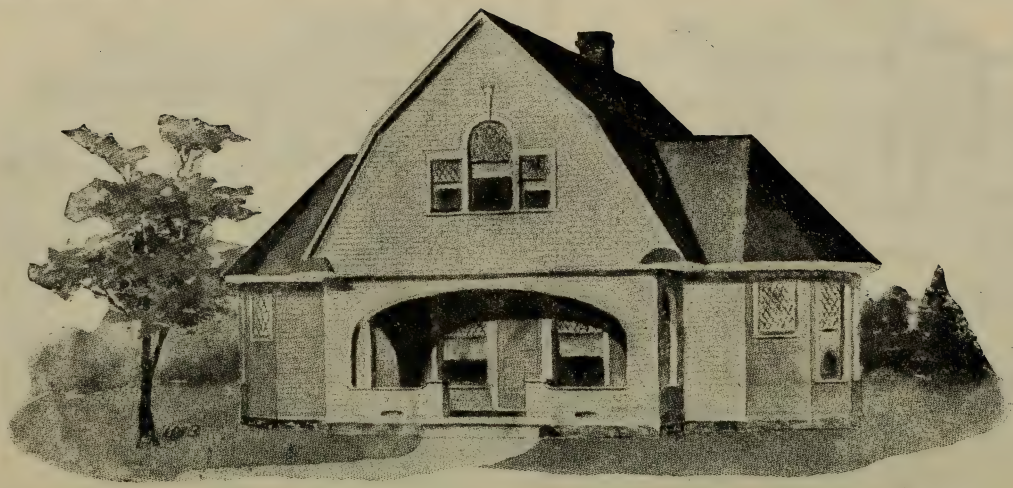

House Design No. 2124

Floor Plans of No. 2124

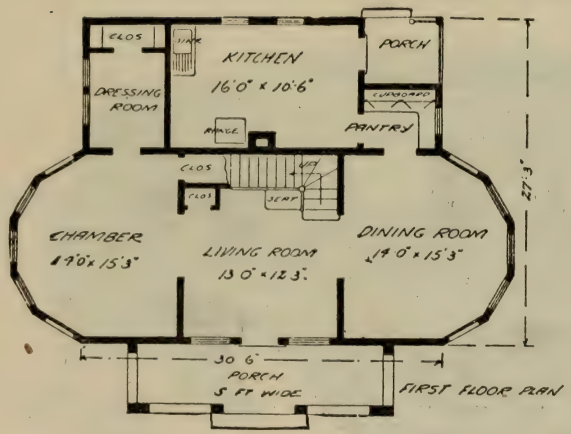

FIRST FLOOR PLAN

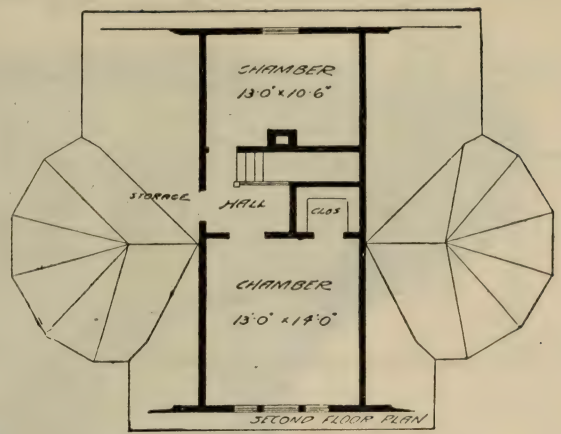

SECOND FLOOR PLAN

SIZE:

Width, 30 feet 6 inches
Length, 27 feet 3 inches

Blue prints consist of cellar and foundation plans; floor plans; roof plan; front and side elevations. Complete typewritten specifications with each set of plans.

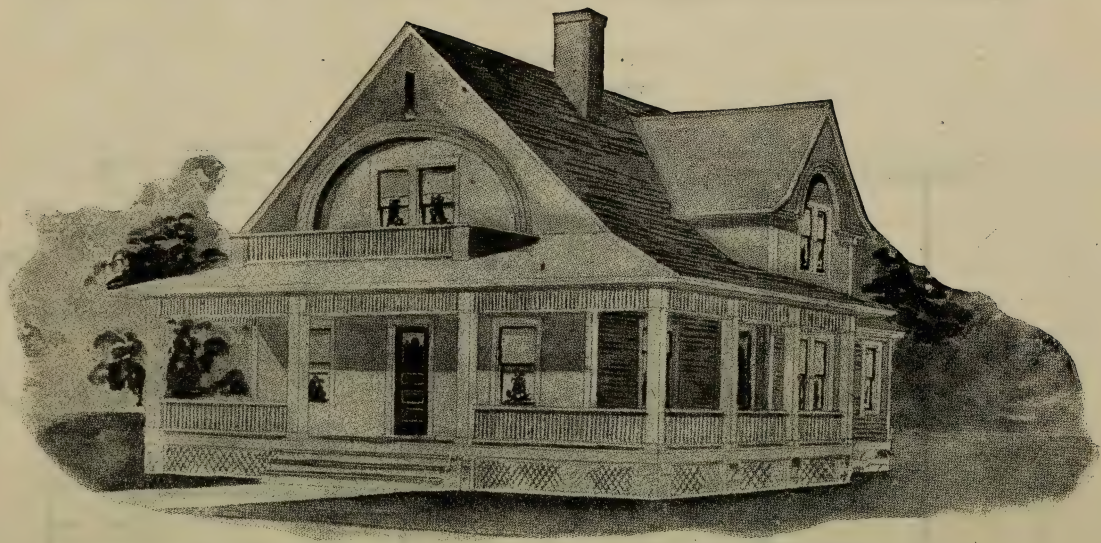

House Design No. 2125

Floor Plans of No. 2125

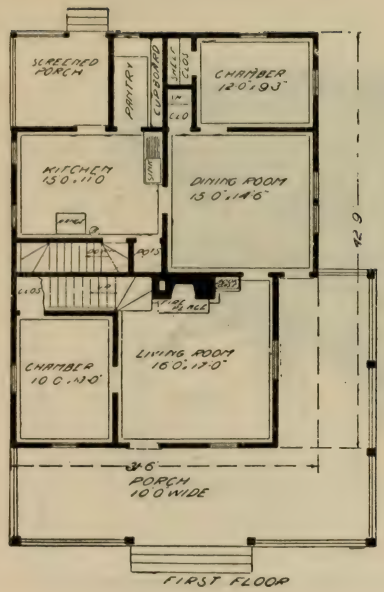

SIZE:
Width, 31 feet
6 inches
Length, 42 feet
9 inches

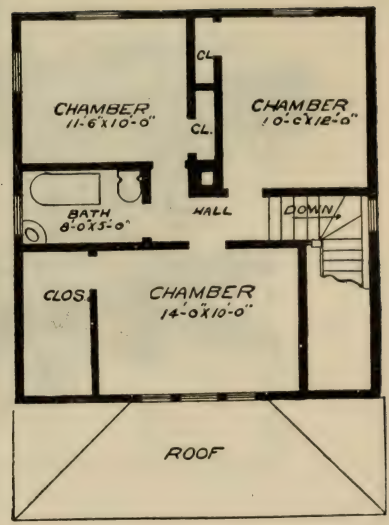

Blue prints consist of cellar and foundation plans; floor plans; roof plan; front and side elevations. Complete typewritten specifications with each set of plans.

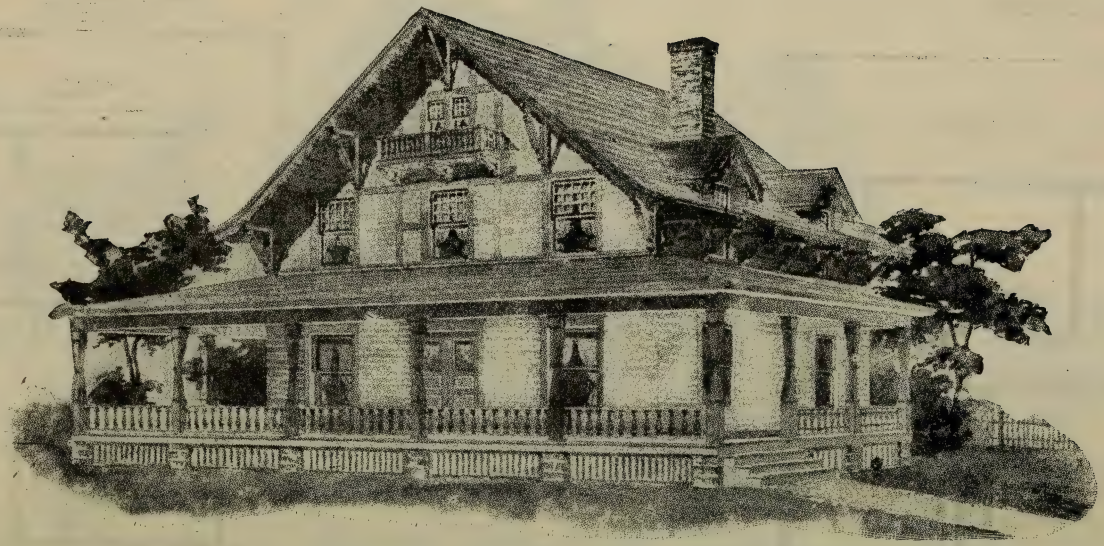

House Design No. 2126

Floor Plans of No. 2126

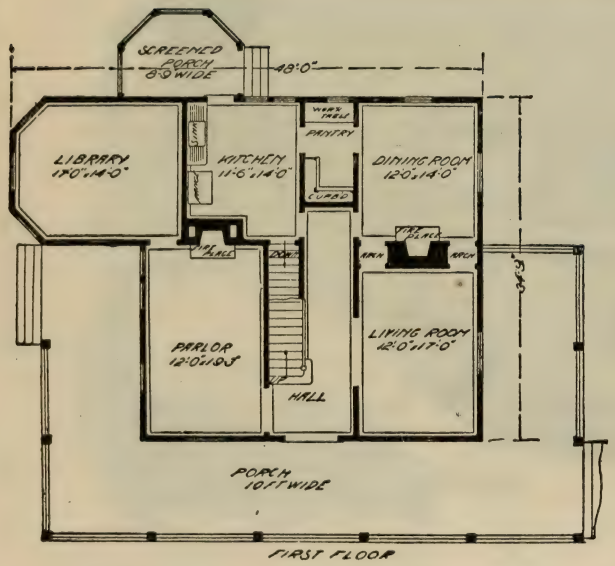

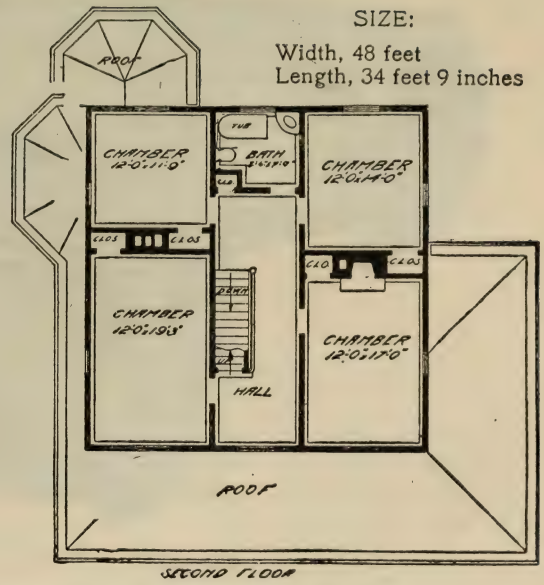

SIZE:
Width, 48 feet
Length, 34 feet 9 inches

Blue prints consist of cellar and foundation plans; floor plans; roof plan; front and side elevations. Complete typewritten specifications with each set of plans.

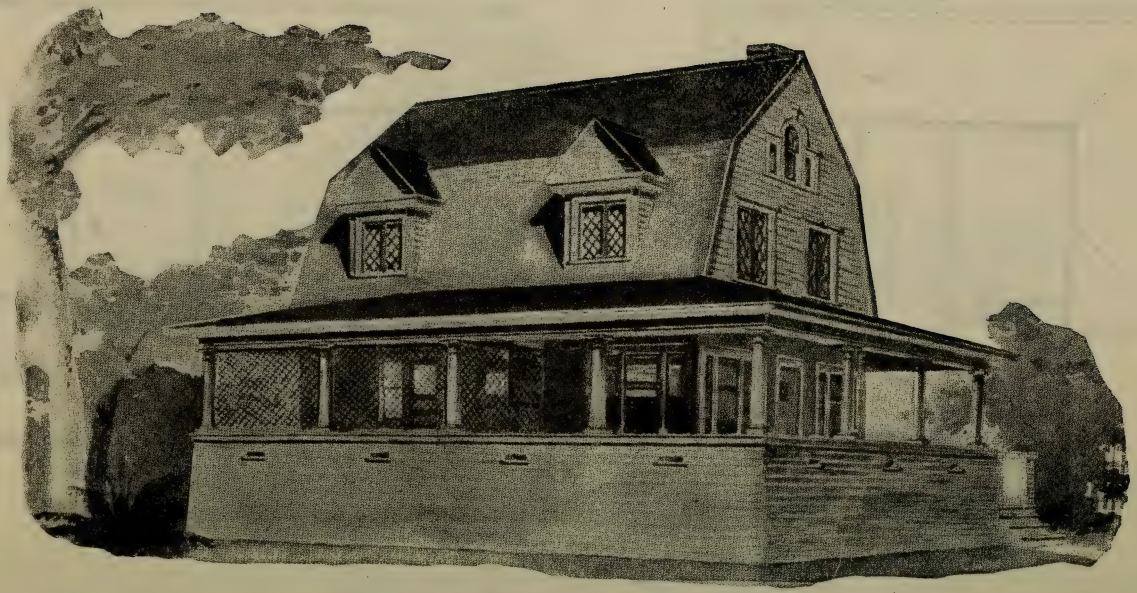

House Design No. 2127

Floor Plans of No. 2127

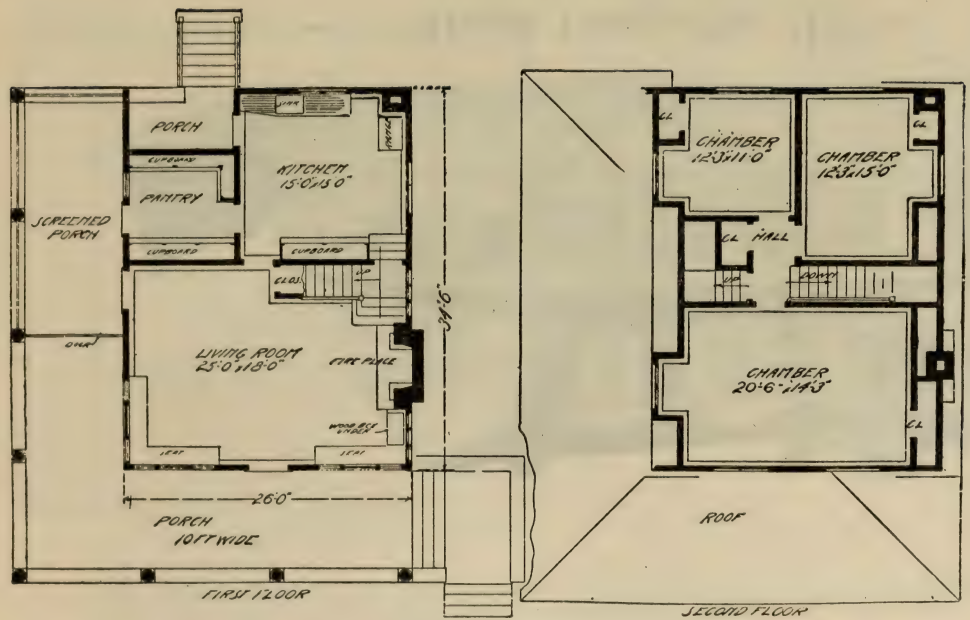

SIZE:

Width, 26 feet
Length, 34 feet
6 inches

Blue prints consist of cellar and foundation plans; floor plans; roof plan; front and side elevations.

Complete typewritten specifications with each set of plans.

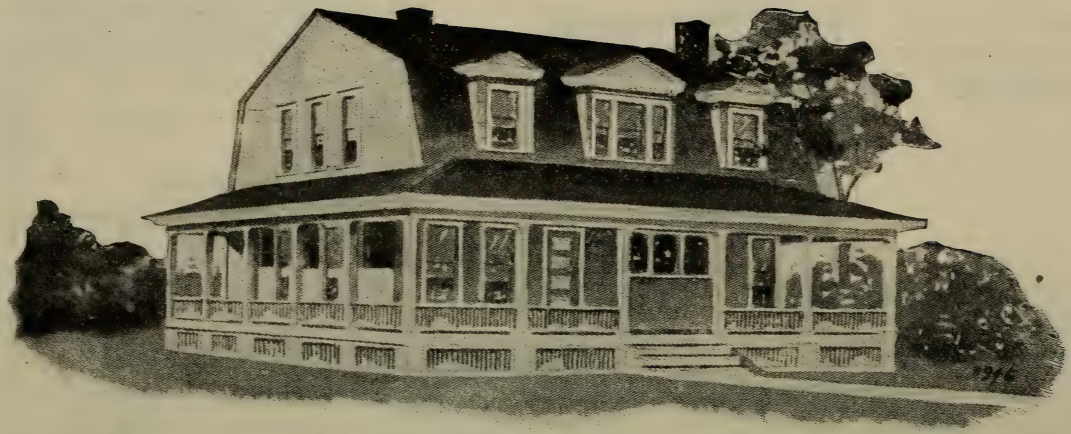

House Design No. 2128

Floor Plans of No. 2128

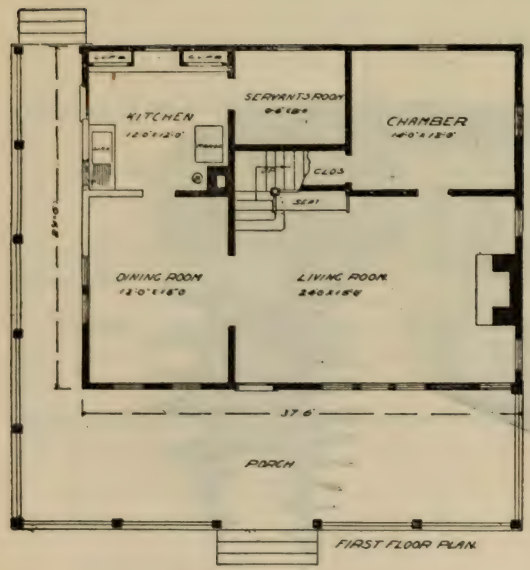

FIRST FLOOR PLAN

SIZE:

Width, 37 feet
6 inches
Length, 29 feet
6 inches

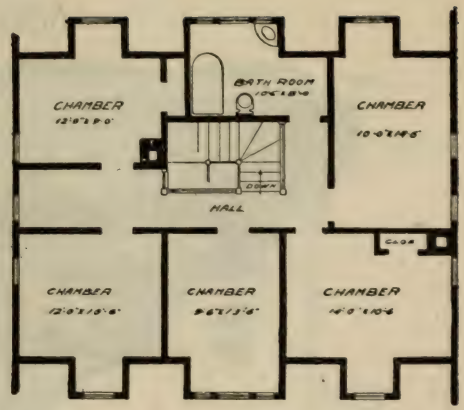

SECOND FLOOR PLAN

Blue prints consist of cellar and foundation plans; floor plans; roof plan; front and side elevations. Complete typewritten specifications with each set of plans.

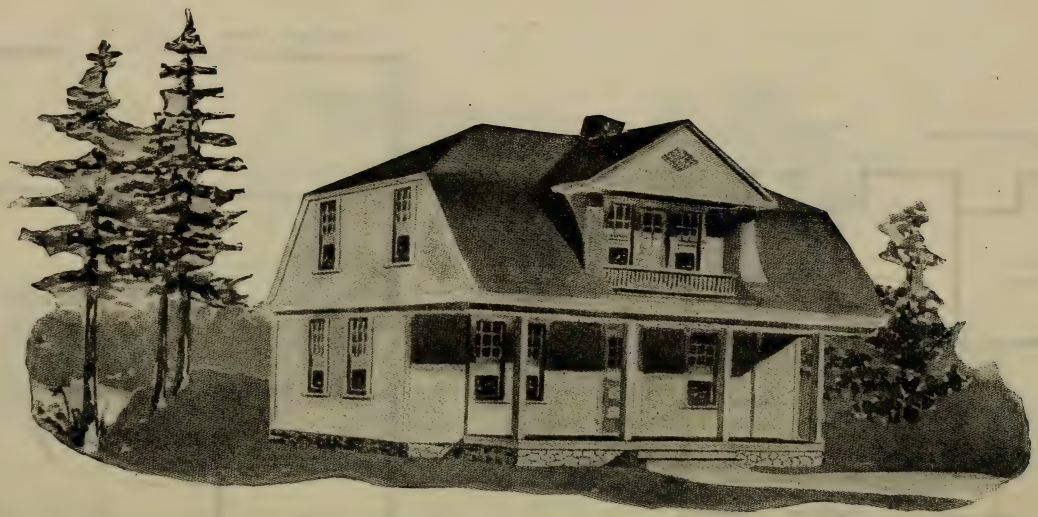

House Design No. 2129

Floor Plans of No. 2129

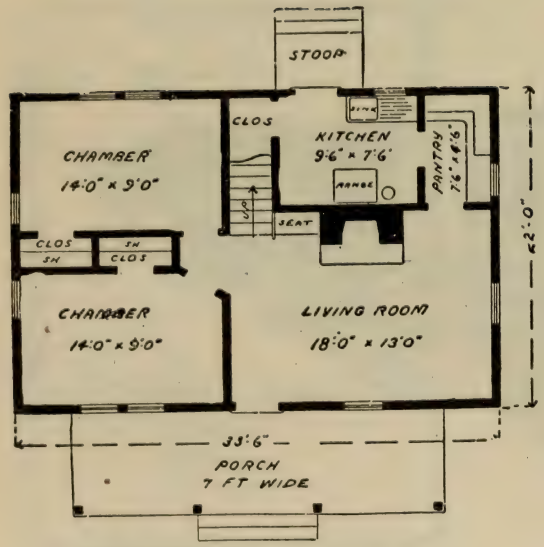

FIRST FLOOR PLAN

SIZE:
Width, 33 feet 6 inches
Length, 22 feet

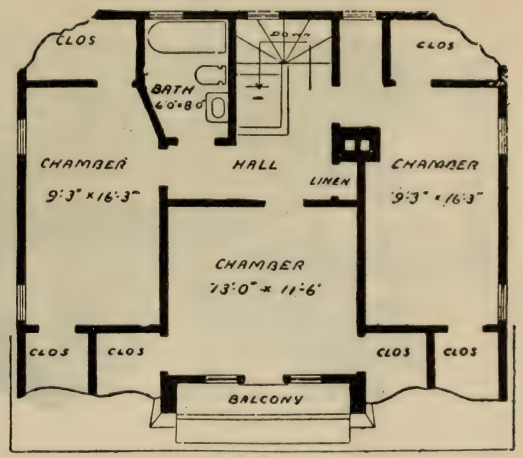

SECOND FLOOR PLAN

Blue prints consist of cellar and foundation plans; floor plans; roof plan; front and side elevations. Complete typewritten specifications with each set of plans.

Bungalow Design No. 2130

Price of Plans and Specifications $5.00

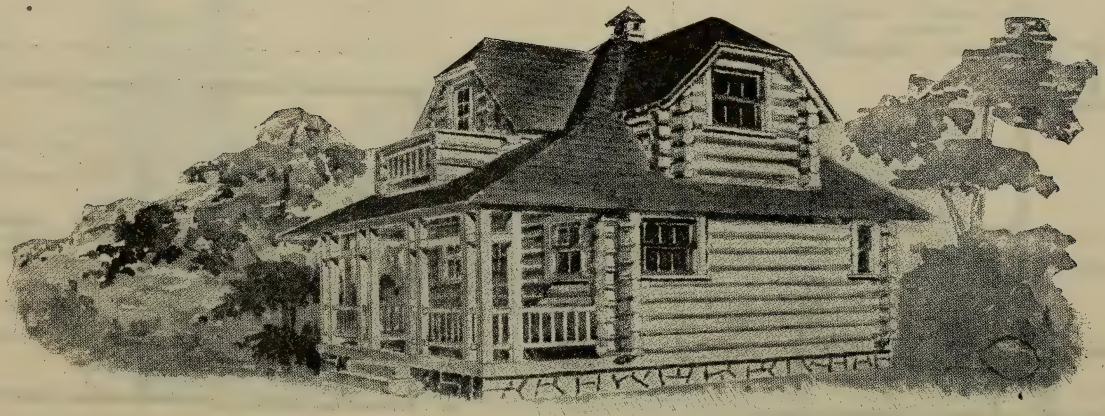

Full and complete working plans and specifications will be furnished for $5.00.
Cost of this bungalow is about $500, according to the locality in which it is built.

Floor Plans of No. 2130

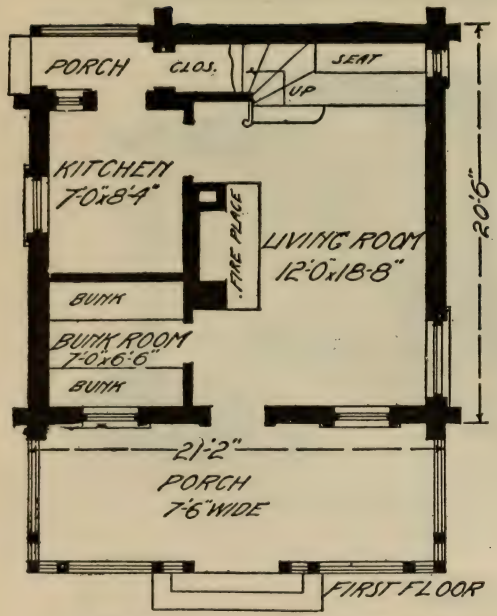

SIZE:

Width, 21 feet
2 inches
Length, 20 feet
6 inches

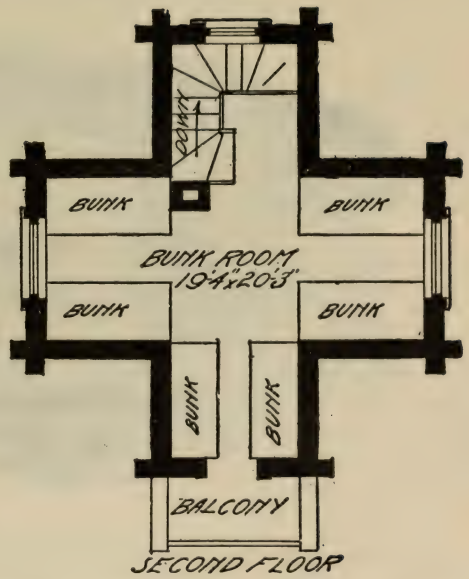

Blue prints consist of cellar and foundation plans; floor plans; roof plan; front and side elevations. Complete typewritten specifications with each set of plans.

Bungalow Design No. 2131

Price of Plans and Specifications **$5.00**

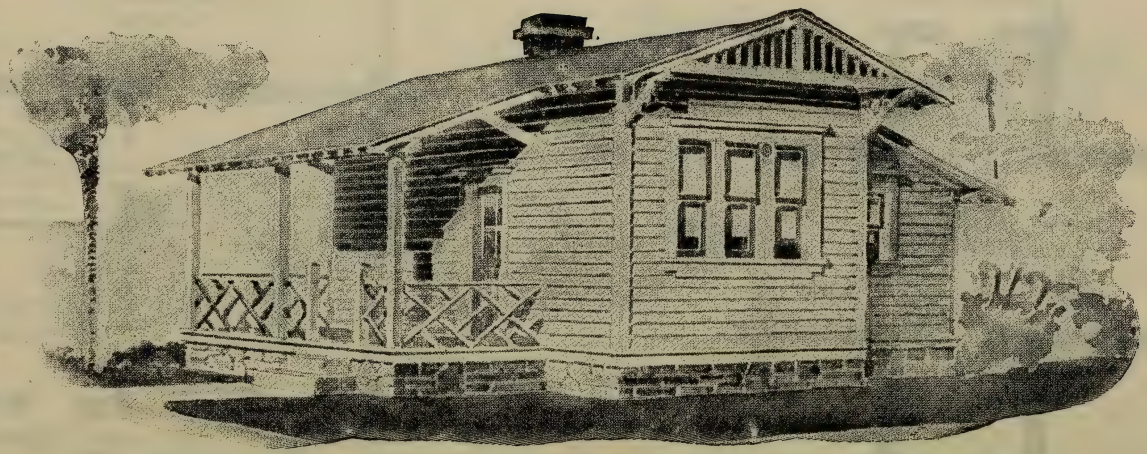

Full and complete working plans and specifications will be furnished for $5.00.
Cost of this bungalow is about $470, according to the locality in which it is built.

Floor Plan of No. 2131

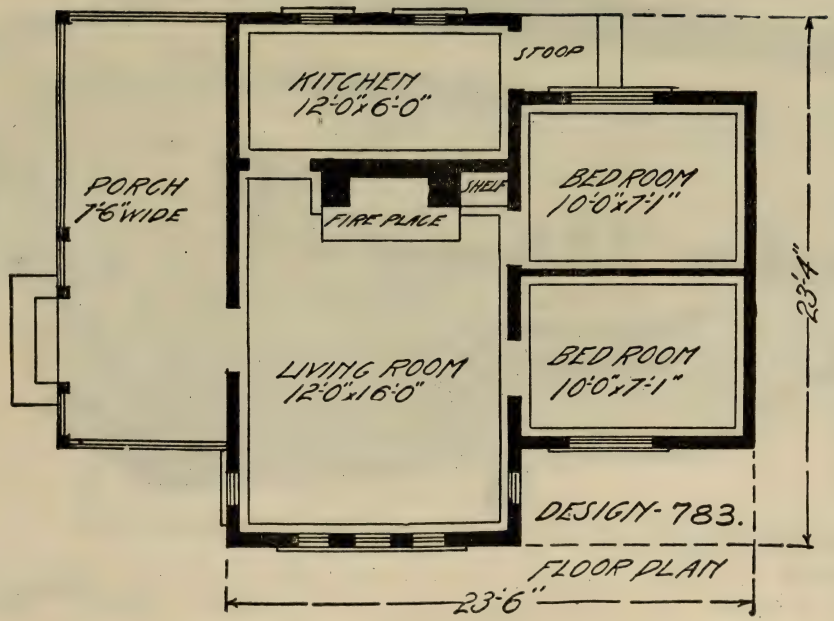

SIZE:

Width, 23 feet 4 inches
Length, 23 feet 6 inches

Blue prints consist of cellar and foundation plans; floor plan; roof plan; front and side elevations.

Complete typewritten specifications with each set of plans.

Bungalow Design No. 2133

Price of Plans and Specifications $5.00

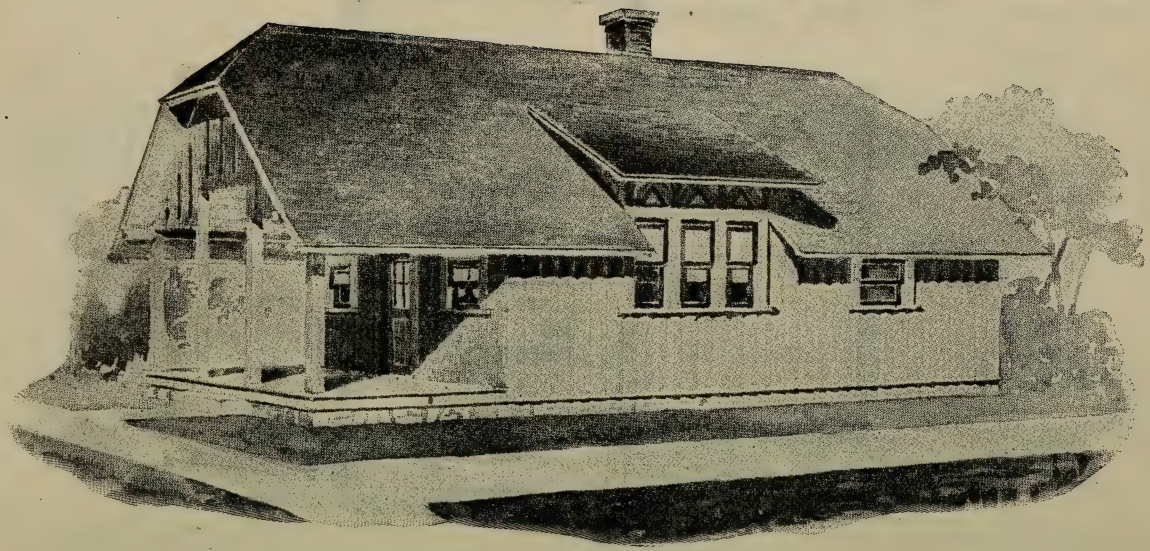

Full and complete working plans and specifications will be furnished for $5.00.
Cost of this bungalow is about $250, according to the locality in which it is built.

Floor Plan of No. 2133

SIZE

Width, 19 feet 10 inches — Length, 36 feet 9 inches

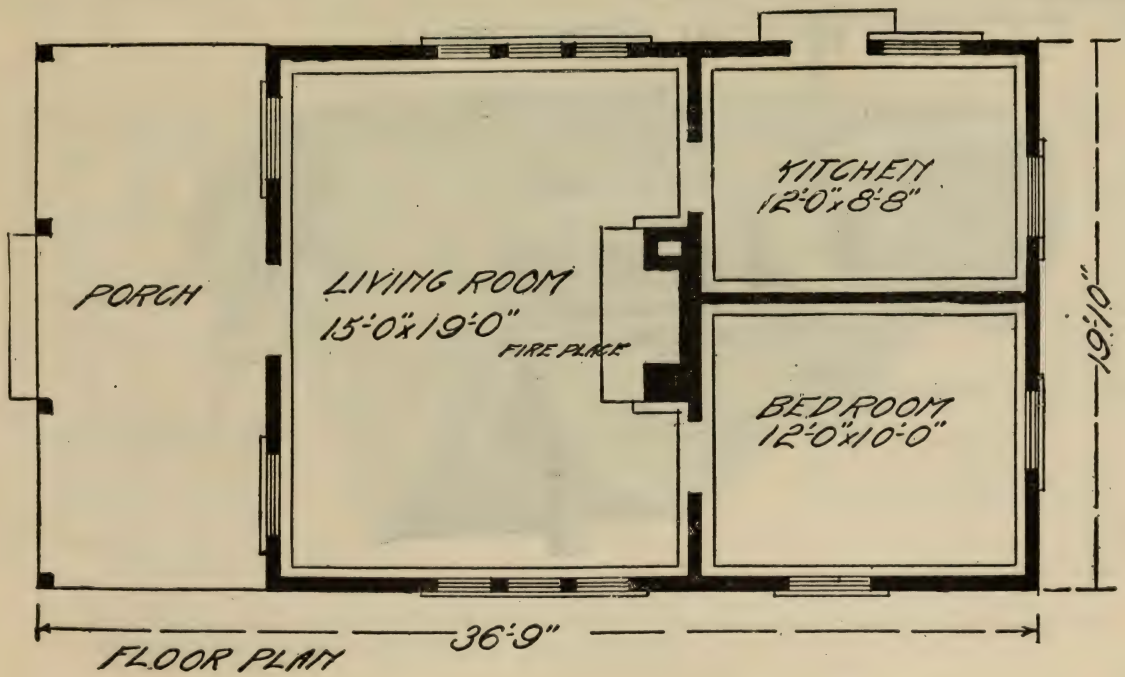

Blue prints consist of cellar and foundation plans; floor plan; front and side elevations.

Complete typewritten specifications with each set of plans.

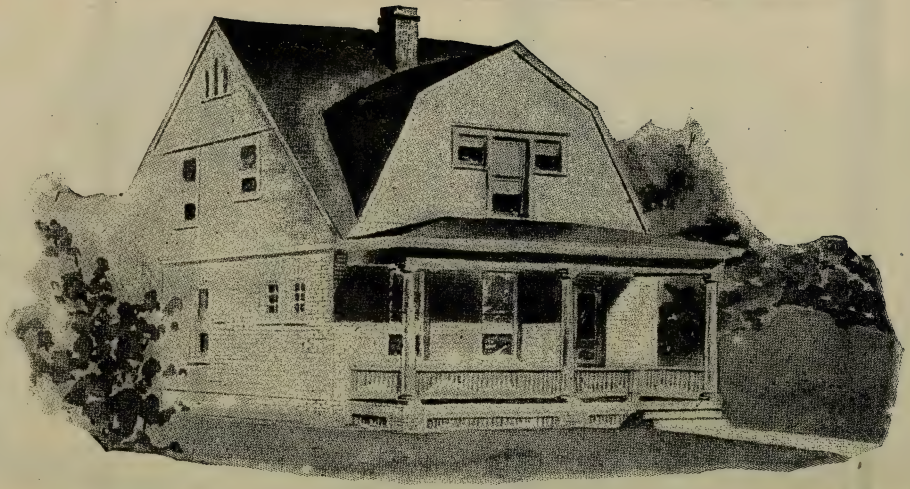

House Design No. 2134

Floor Plans of No. 2134

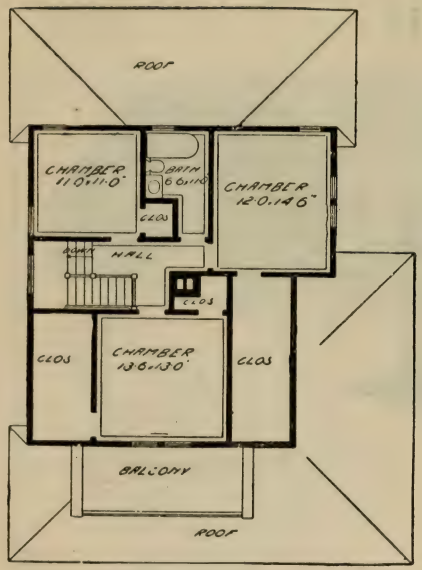

SECOND FLOOR

SIZE:

Width, 25 feet
Length, 27 feet

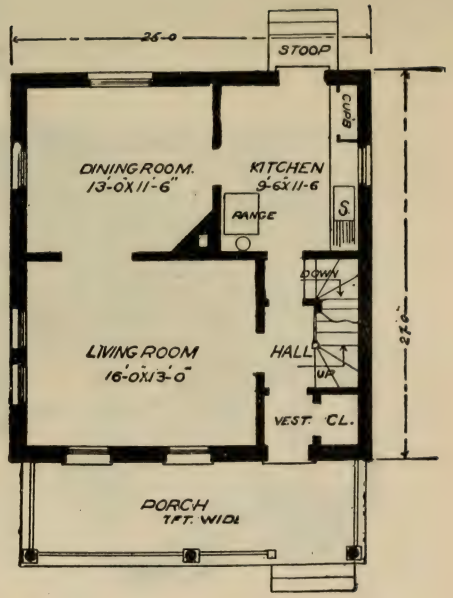

FIRST FLOOR PLAN

Blue prints consist of cellar and foundation plans; roof plan; floor plans; front and side elevations. Complete typewritten specifications with each set of plans.

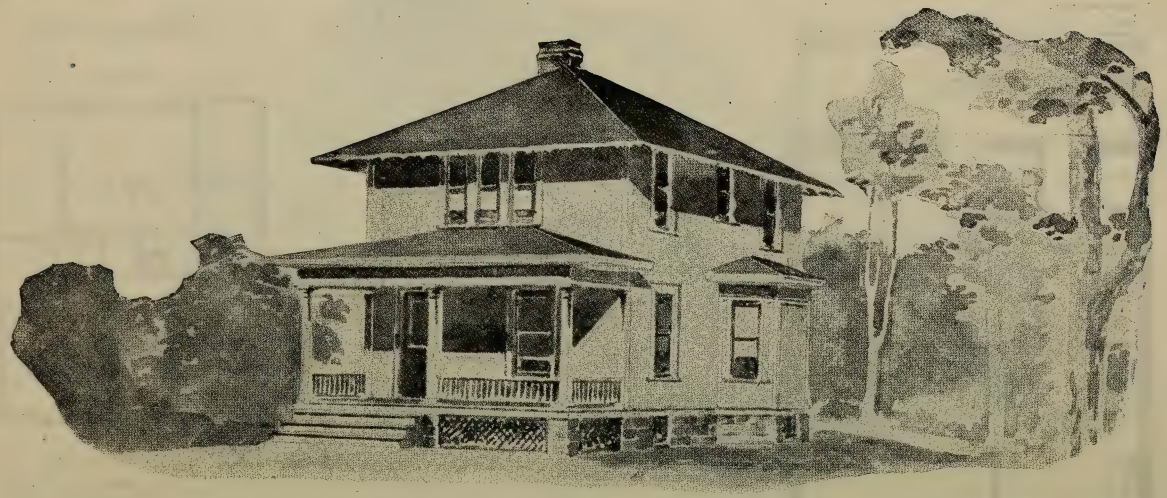

House Design No. 2135

Floor Plans of No. 2135

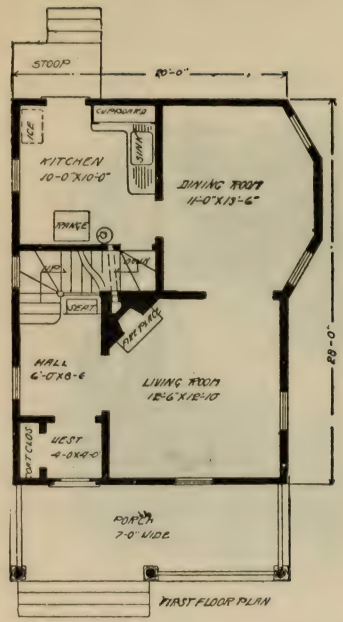

SIZE:

Width, 20 feet
Length, 28 feet

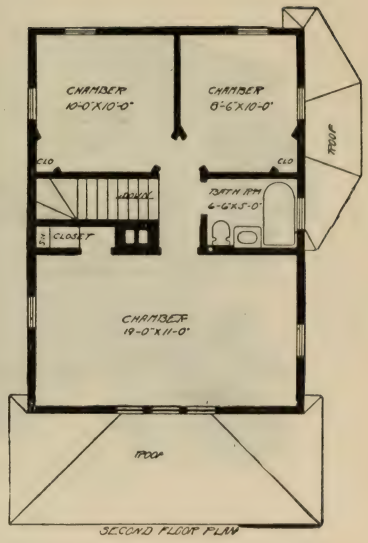

Blue prints consist of cellar and foundation plans; floor plans; roof plan; front and side elevations. Complete typewritten specifications with each set of plans.

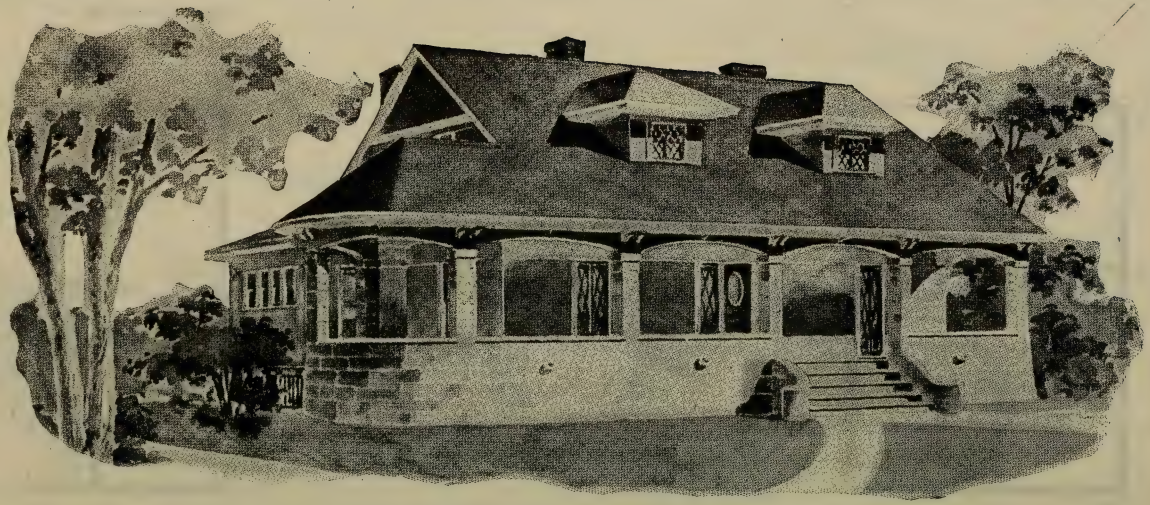

House Design No. 2136

Floor Plans of No. 2136

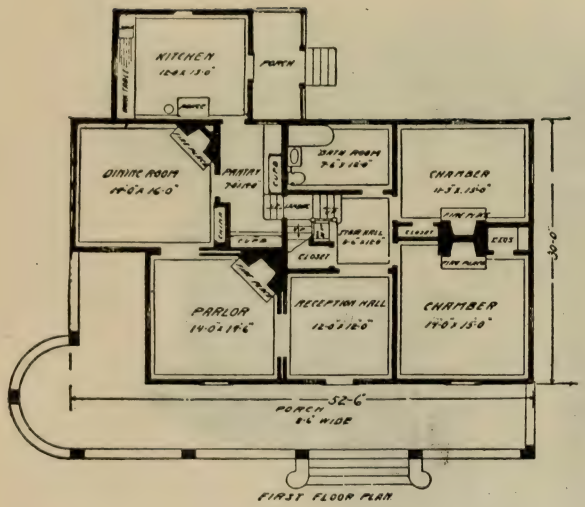

FIRST FLOOR PLAN

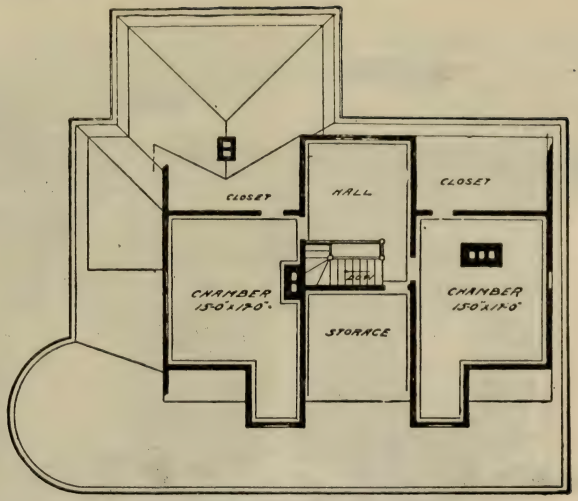

SECOND FLOOR PLAN

SIZE:
Width, 52 feet 6 inches
Length, 42 feet 6 inches

Blue prints consist of cellar and foundation plans; floor plans; roof plan; front and side elevations. Complete typewritten specifications with each set of plans.

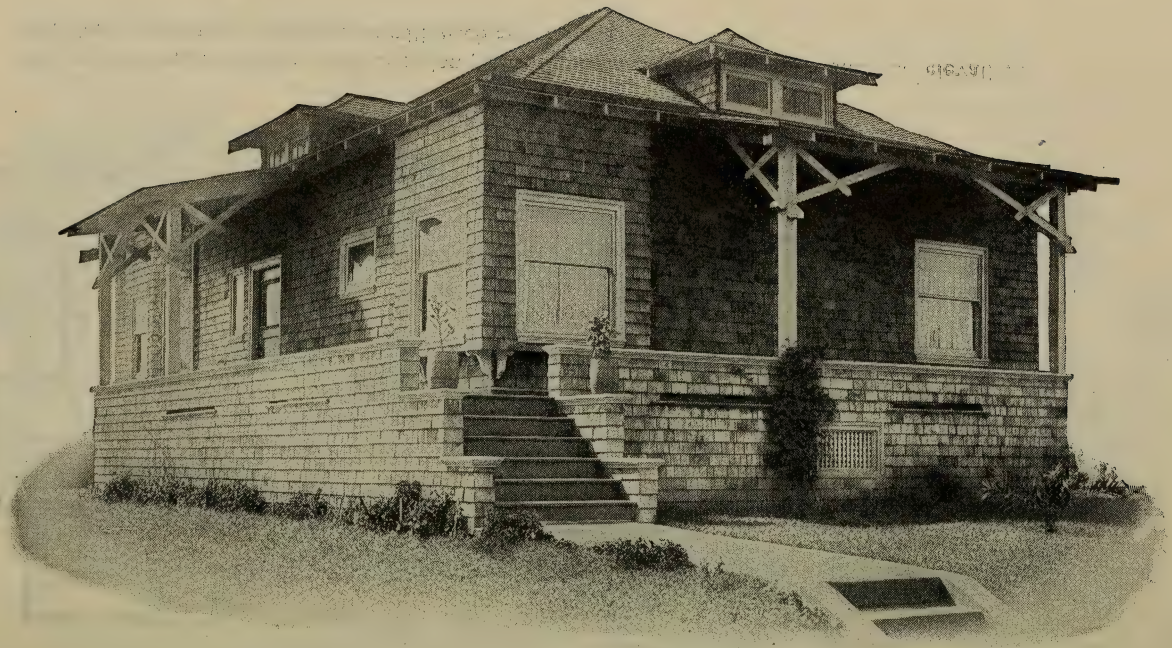

Bungalow Design No. 3001

Cost of this bungalow is from $1,800 to $2,000, according to the locality in which it is built.

Floor Plan of No. 3001

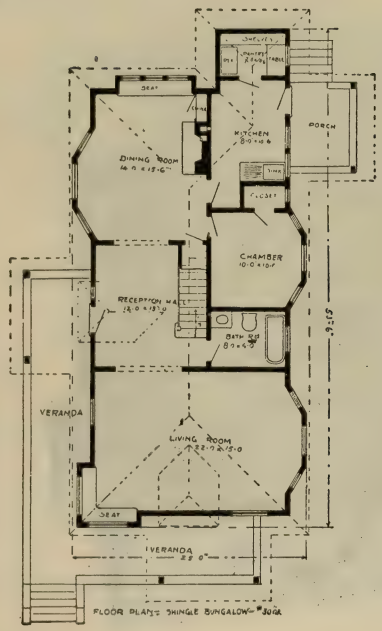

SIZE:

Width, 25 feet
Length, 53 feet 6 inches

Blue prints consist of foundation plan, floor and roof plans, four elevations and complete typewritten specifications.

Cottage Design No. 3002

Cost of this cottage is from $3,800 to $4,000, according to the locality in which it is built.

Floor Plans of No. 3002

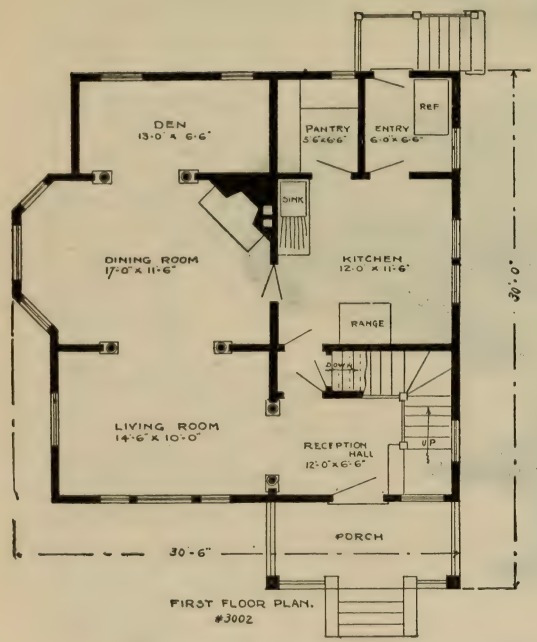

FIRST FLOOR PLAN.
#3002

SIZE:

Width,
30 feet
6 inches
Length,
30 feet

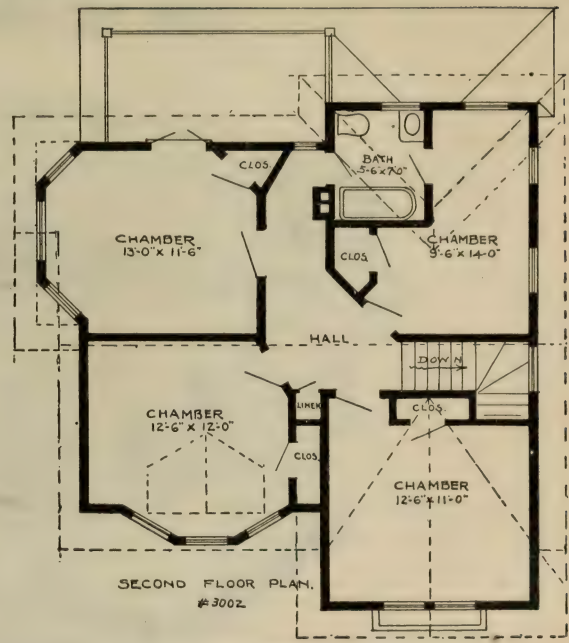

SECOND FLOOR PLAN.
#3002

Blue prints consist of foundation plan, floor and roof plans, four elevations and complete typewritten specifications.

House Design No. 3003

Cost of this house is from $4,200 to $4,500, according to the locality in which it is built.

Floor Plans of No. 3003

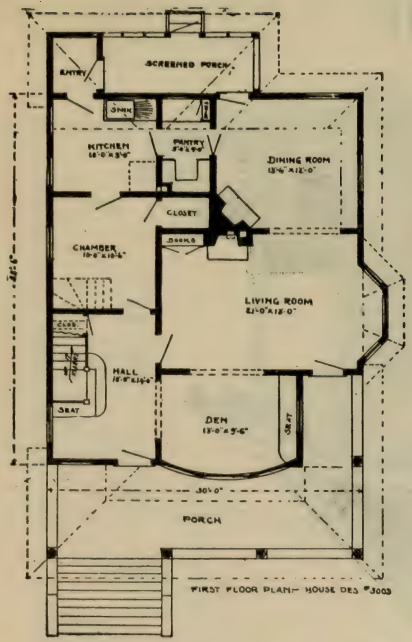

SIZE:

Width, 31 feet 6 inches
Length, 36 feet 6 inches

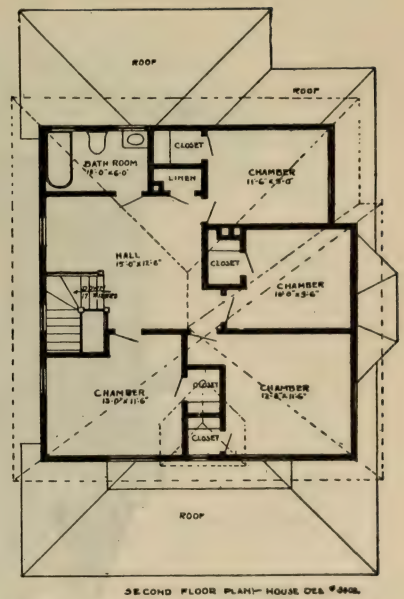

Blue prints consist of foundation plan, floor and roof plans, four elevations and complete typewritten specifications.

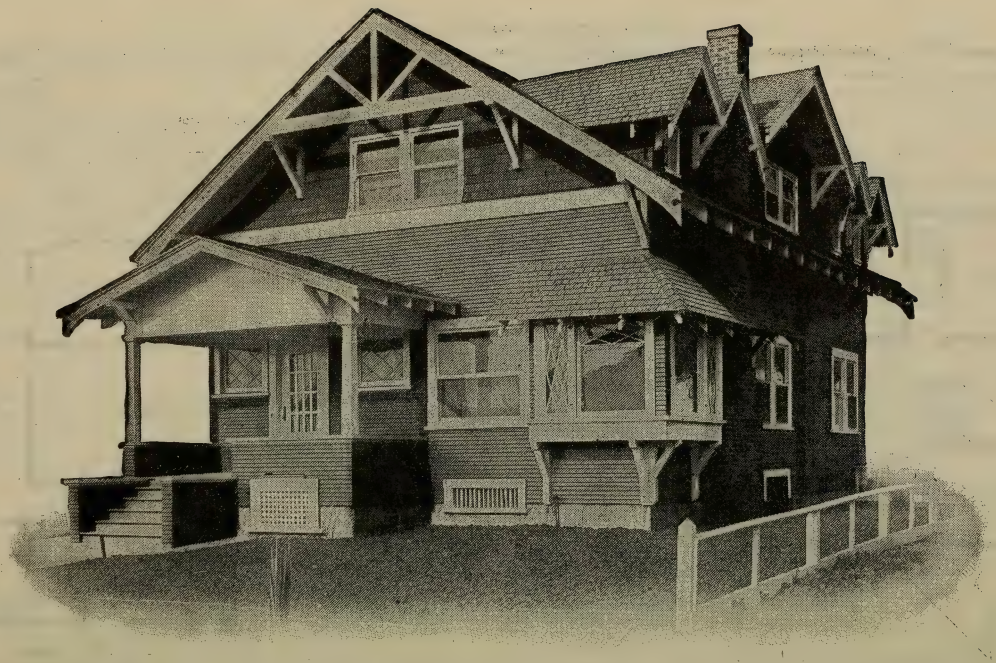

House Design No. 3004

Cost of this house is from $3,250 to $3,500, according to the locality in which it is built.

Floor Plans of No. 3004

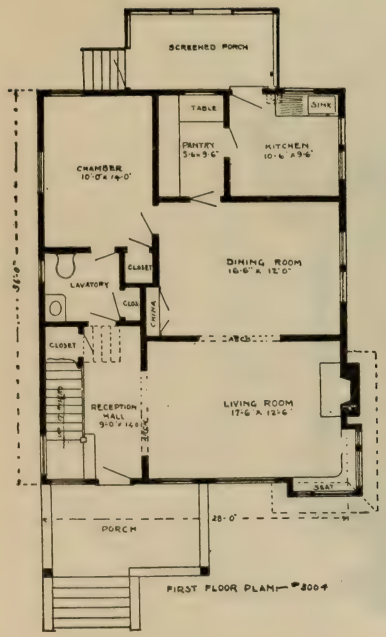

SIZE:

Width, 28 feet
Length, 36 feet

Blue prints consist of foundation plan, floor and roof plans, four elevations and complete typewritten specifications.

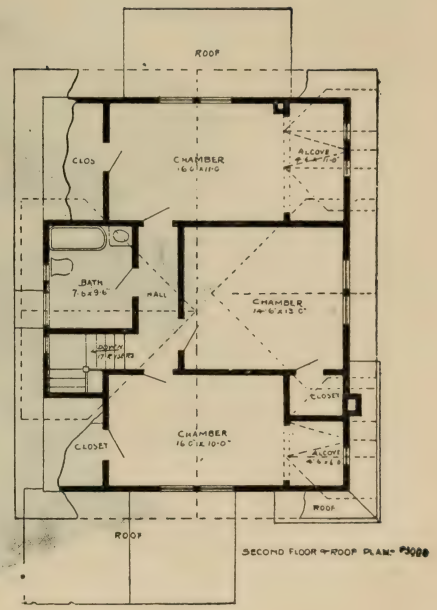

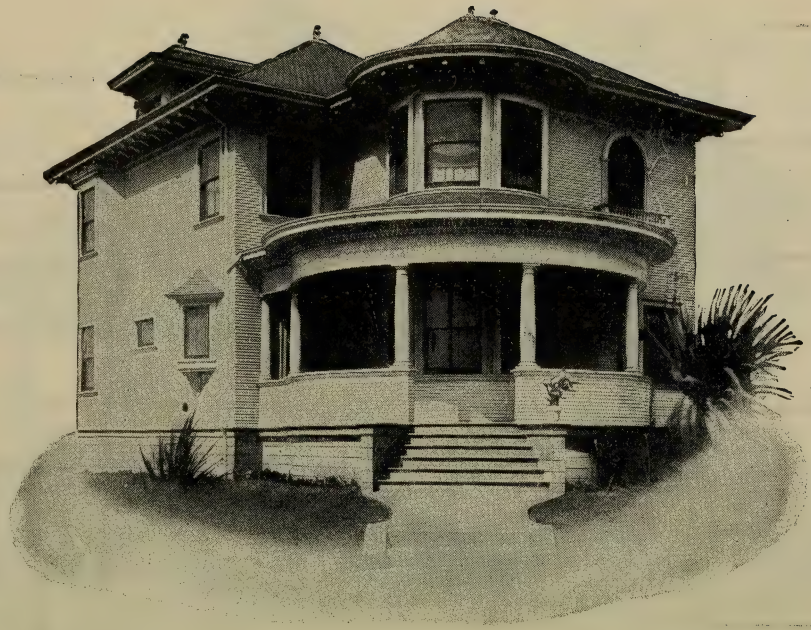

House Design No. 3005

Cost of this house is about $4,200 to $4,500, according to the locality in which it is built.

Floor Plans of No. 3005

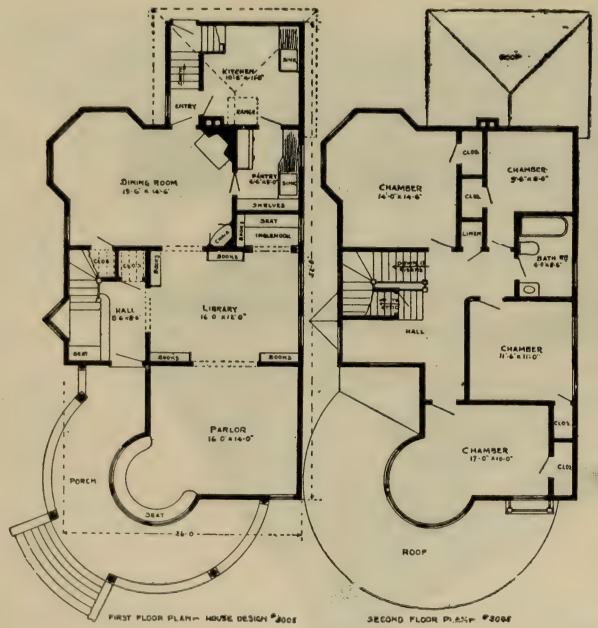

FIRST FLOOR PLAN— HOUSE DESIGN #3005 SECOND FLOOR PLAN #3005

SIZE:

Width, 27 feet 6 inches
Length, 52 feet

Blue prints consist of foundation plan, floor and roof plans, four elevations and complete typewritten specifications.

Bungalow Design No. 3007

Cost of this bungalow is from $2,000 to $2,500, according to the locality in which it is built.

Floor Plans of No. 3007

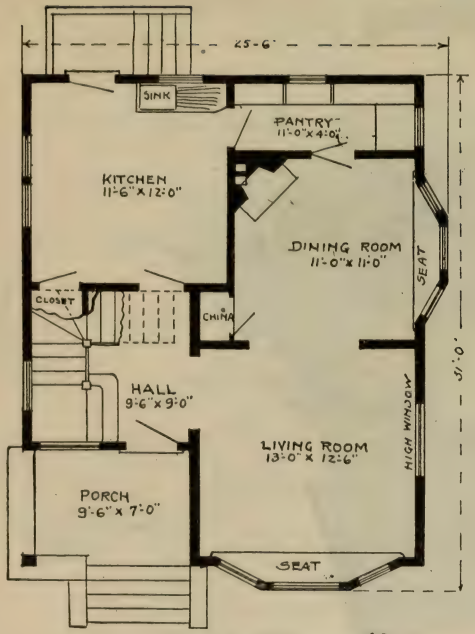

FIRST FLOOR PLAN:— #3007

SIZE:

Width, 25 feet 6 inches
Length, 31 feet

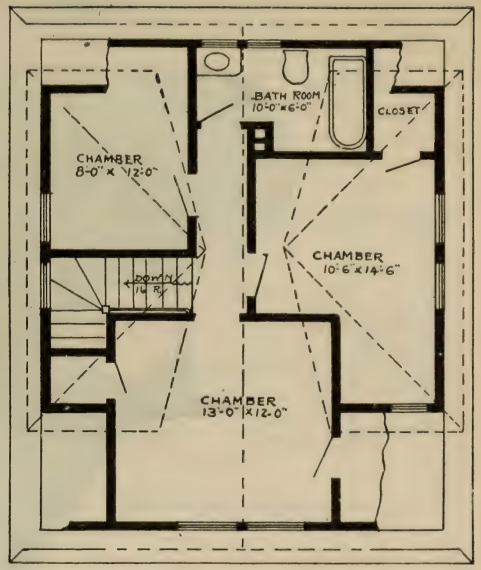

SECOND FLOOR PLAN:— #3007

Blue prints consist of foundation plan, floor and roof plans, four elevations and complete typewritten specifications.

Bungalow Design No. 3008

Cost of this bungalow is from $2,400 to $2,800, according to the locality in which it is built.

Floor Plans of No. 3008

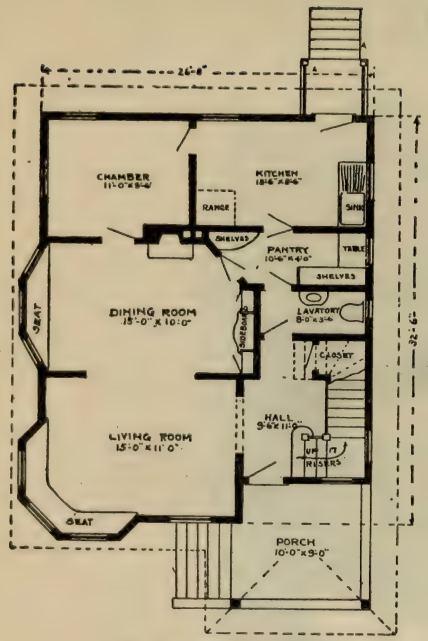

FIRST FLOOR PLAN— #3008.

SIZE:

Width, 27 feet 6 inches
Length, 34 feet

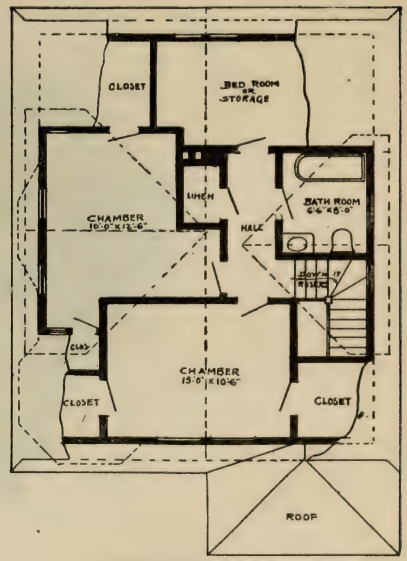

SECOND FLOOR & ROOF PLAN— #3008

Blue prints consist of foundation plan, floor and roof plans, four elevations and complete typewritten specifications.

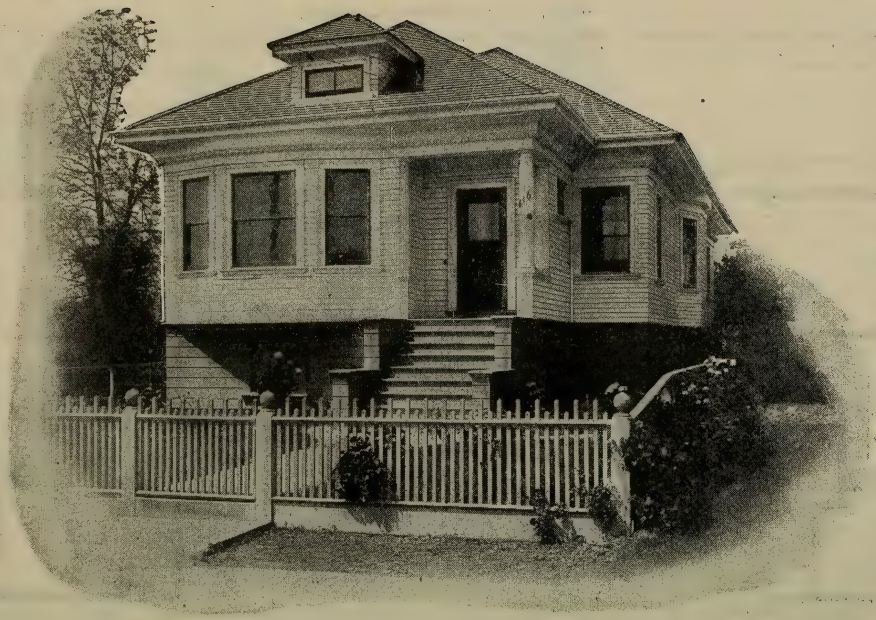

Cottage Design No. 3011

Cost of this cottage is from $1,800 to $2,000, according to the locality in which it is built.

Floor Plan of No. 3011

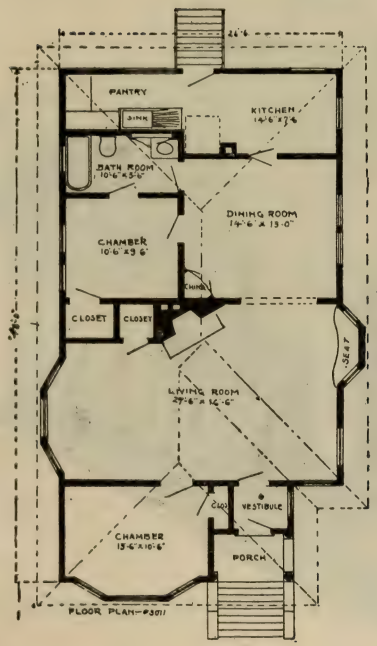

SIZE:

Width, 28 feet
Length, 49 feet 6 inches

Blue prints consist of foundation plan, floor and roof plans, four elevations and complete typewritten specifications.

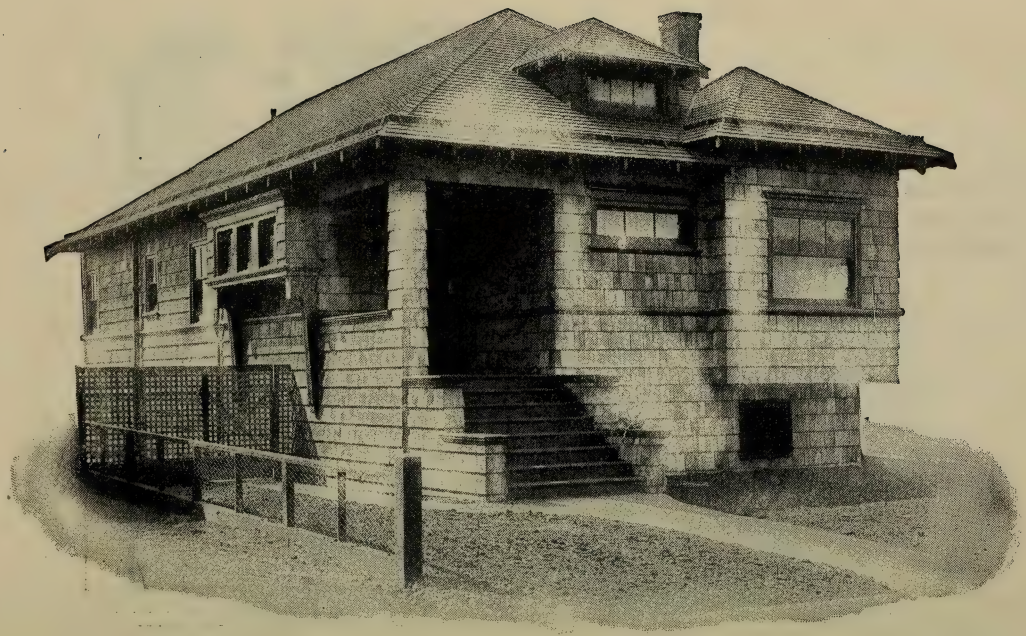

Bungalow Design No. 3013

Cost of this bungalow is from $1,400 to $1,600, according to the locality in which it is built.

Floor Plan of No. 3013

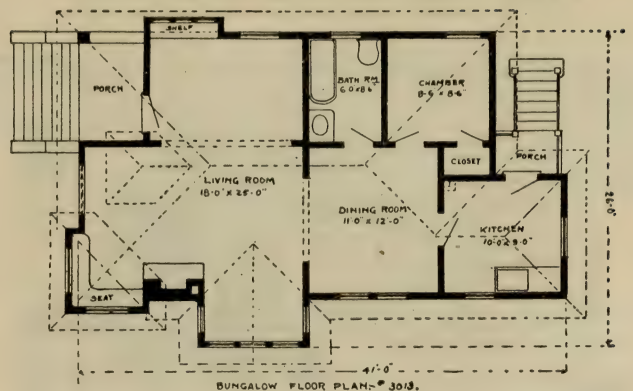

BUNGALOW FLOOR PLAN—No. 3013.

SIZE:

Width, 26 feet
Length, 41 feet

Blue prints consist of foundation plan, floor and roof plans, four elevations and complete typewritten specifications.

Bungalow Design No. 3014

Cost of this bungalow is from $2,750 to $3,000, according to the locality in which it is built.

Floor Plans of No. 3014

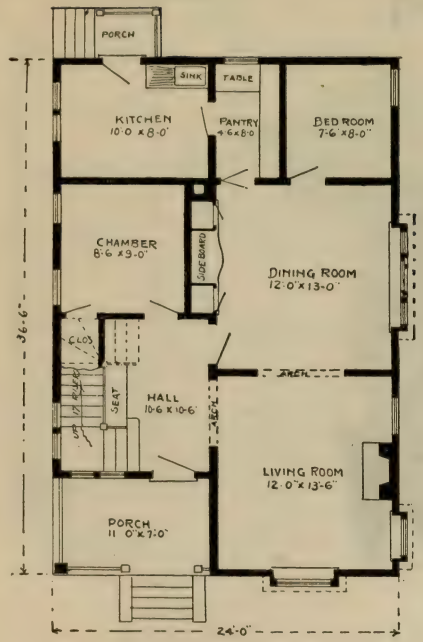

FIRST FLOOR PLAN— BUNGALOW—#3014

SIZE:

Width, 24 feet
Length, 36 feet 6 inches

Blue prints consist of foundation plan, floor and roof plans, four elevations and complete typewritten specifications.

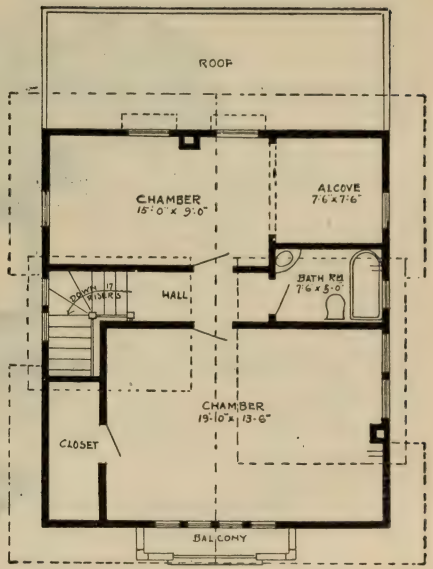

SECOND FLOOR PLAN—, BUNGALOW #3014.

Bungalow Design No. 3015

Cost of this bungalow is from $4,000 to $4,500, according to the locality in which it is built.

Floor Plans of No. 3015

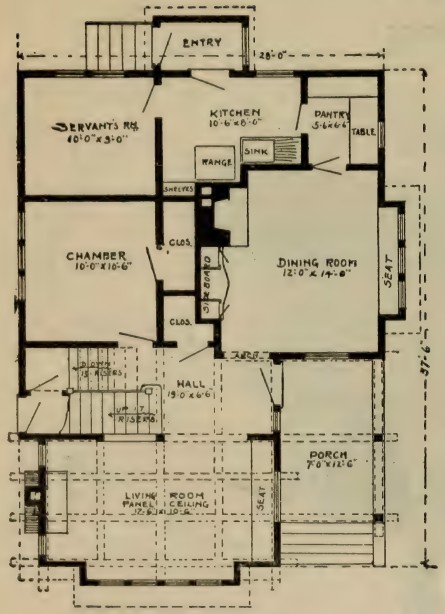

FIRST FLOOR PLAN— #3015.

SIZE:

Width, 29 feet 6 inches
Length, 43 feet

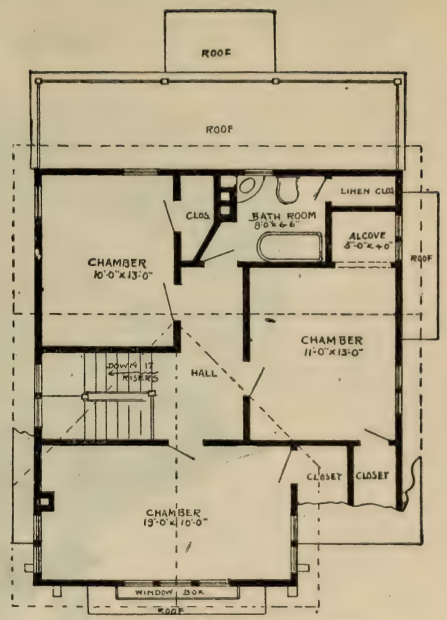

SECOND FLOOR + ROOF PLAN— #3015

Blue prints consist of foundation plan, floor and roof plans, four elevations and complete typewritten specifications.

Bungalow Design No. 3016

Cost of this bungalow is from $2,750 to $3,000, according to the locality in which it is built.

Floor Plans of No. 3016

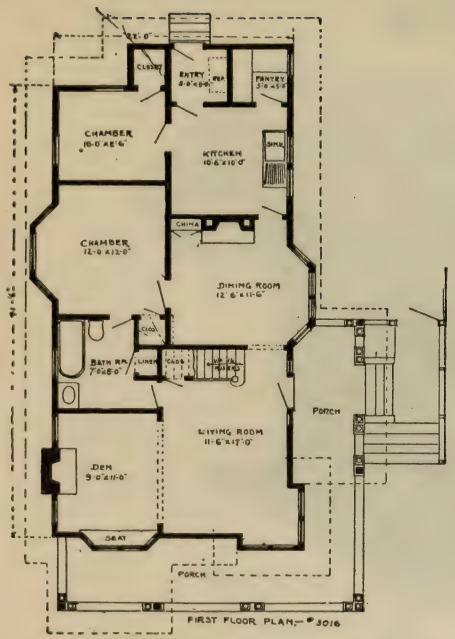

SIZE:

Width, 26 feet
Length, 47 feet

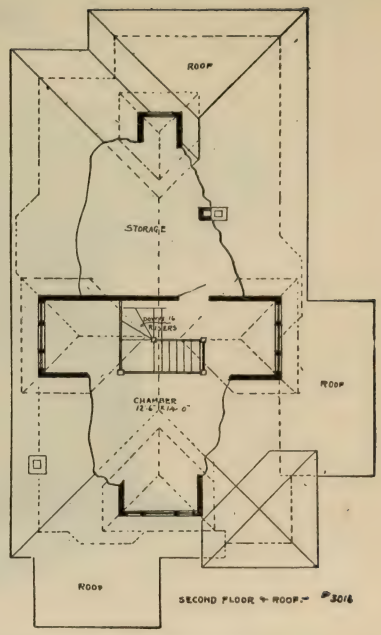

Blue prints consist of foundation plan, floor and roof plans, four elevations and complete typewritten specifications.

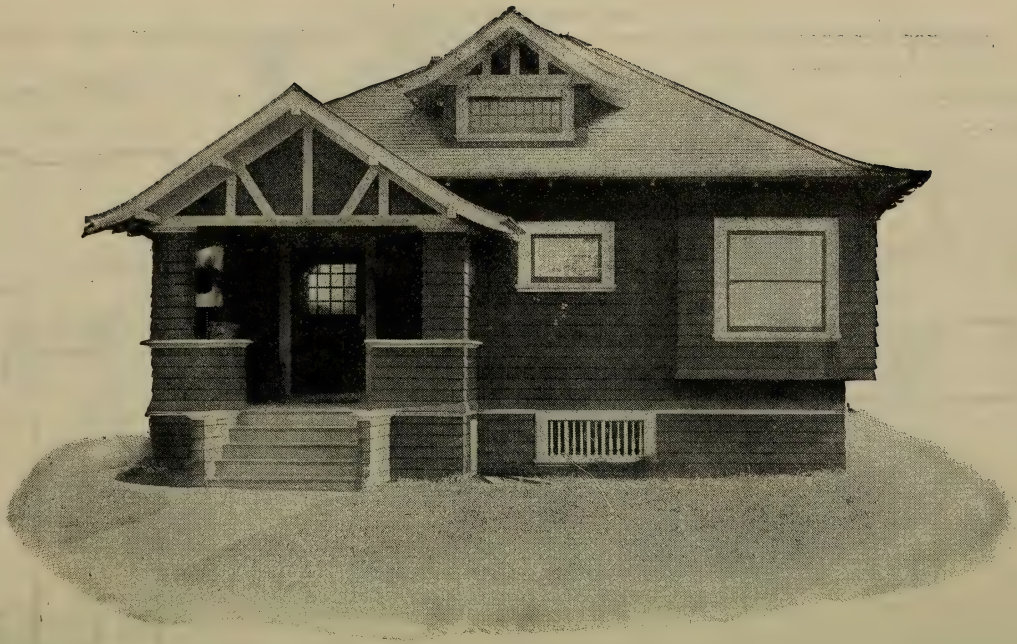

Bungalow Design No. 3017

Cost of this bungalow is from $1,200 to $1,500, according to the locality in which it is built

Floor Plan of No. 3017

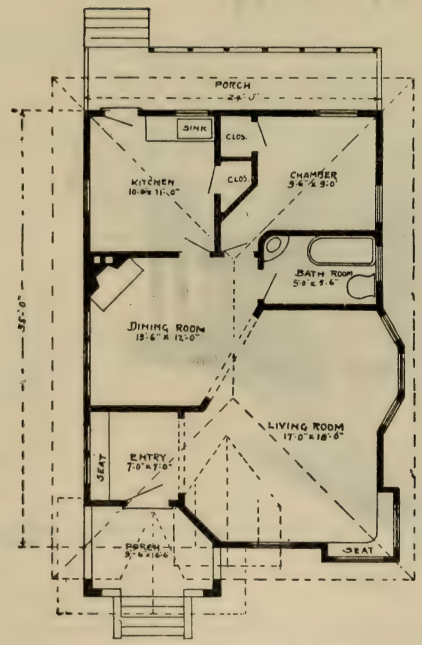

FLOOR PLAN— BUNGALOW. #3017

SIZE:

Width, 25 feet 6 inches
Length, 36 feet 6 inches

Blue prints consist of foundation plan, floor and roof plans, four elevations and complete typewritten specifications.

House Design No. 3018

Cost of this house is from $2,200 to $2,400, according to the locality in which it is built.

Floor Plans of No. 3018

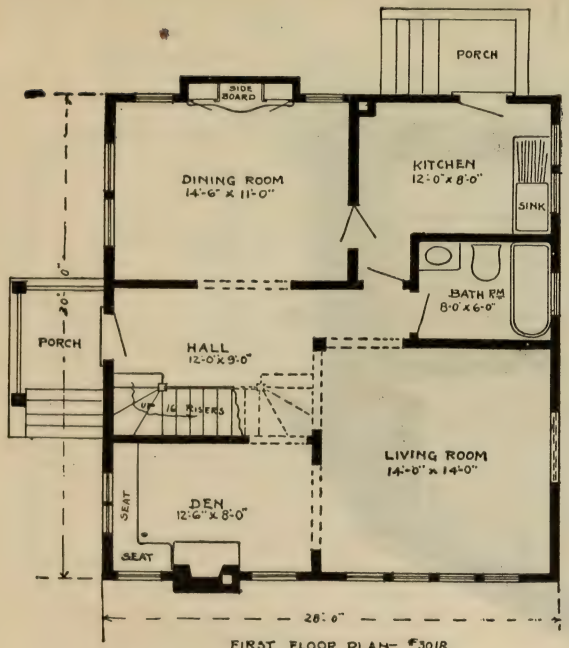

FIRST FLOOR PLAN—#3018

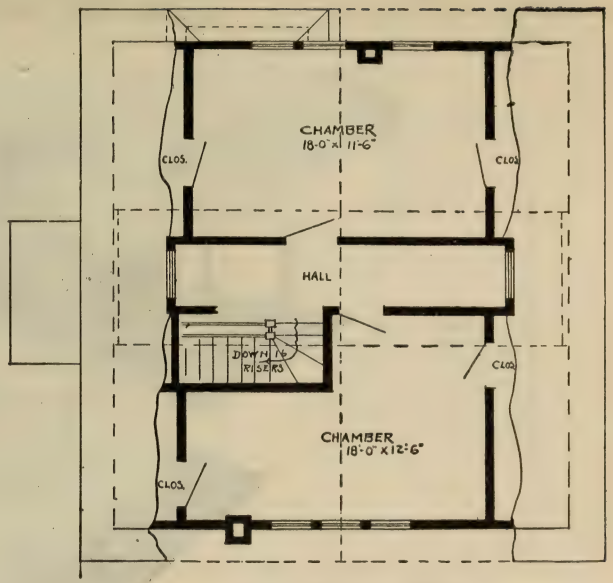

SECOND FLOOR PLAN—#3018

SIZE:

Width, 28 feet Length, 32 feet

Blue prints consist of foundation plan, floor and roof plans, four elevations and complete typewritten specifications.

House Design No. 3019

Cost of this house is from $3,750 to $4,000, according to the locality in which it is built.

Floor Plans of No. 3019

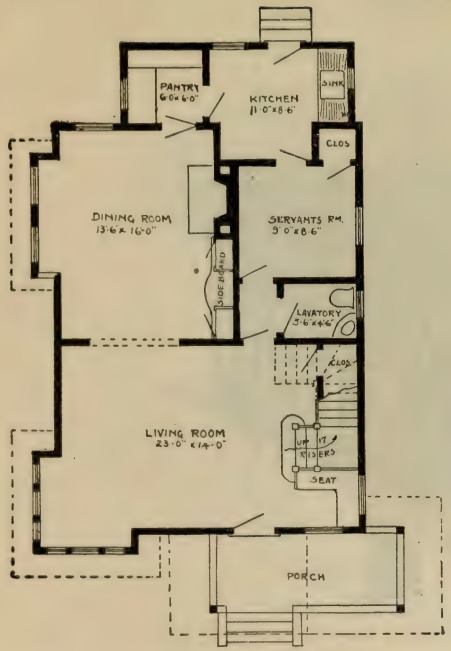

FIRST FLOOR PLAN—#3019.

SIZE:

Width, 25 feet 6 inches
Length, 39 feet 6 inches

Blue prints consist of foundation plan, floor and roof plans, four elevations and complete typewritten specifications.

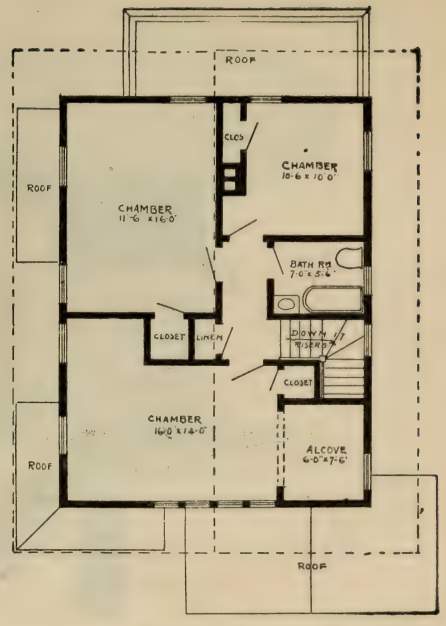

SECOND FLOOR PLAN—#3019.

Bungalow Design No. 3020

Cost of this bungalow is from $1,500 to $1,800, according to the locality in which it is built.

Floor Plan of No. 3020

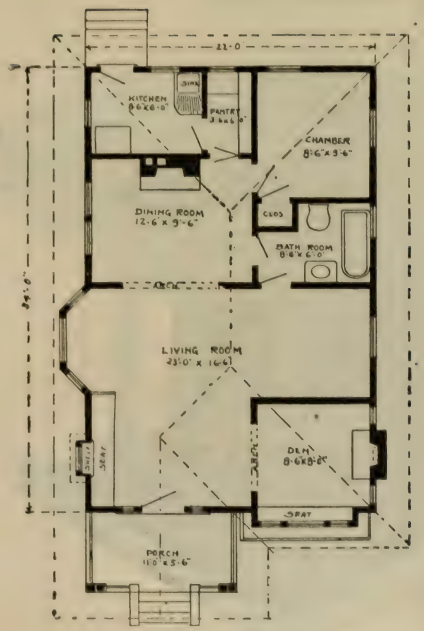

FLOOR PLAN— BUNGALOW # 3020.

SIZE:

Width, 24 feet
Length, 34 feet

Blue prints consist of foundation plan, floor and roof plans, four elevations and complete typewritten specifications.

Bungalow Design No. 3021

Cost of this bungalow is from $900 to $1,200, according to the locality in which it is built.

Floor Plan of No. 3021

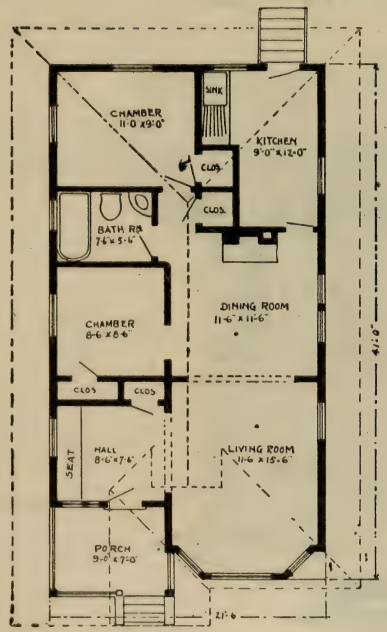

FLOOR PLAN— #3021

SIZE:

Width, 21 feet 6 inches
Length, 41 feet

Blue prints consist of foundation plan, floor and roof plans, four elevations and complete typewritten specifications.

Flat Design No. 3022

Cost of this flat is from $3,500 to $3,800, according to the locality in which it is built.

Floor Plans of No. 3022

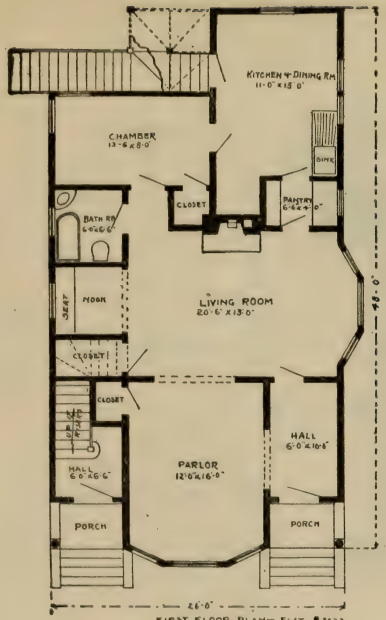

FIRST FLOOR PLAN — FLAT #3022

SIZE:

Width, 27 feet 6 inches
Length, 49 feet 6 inches

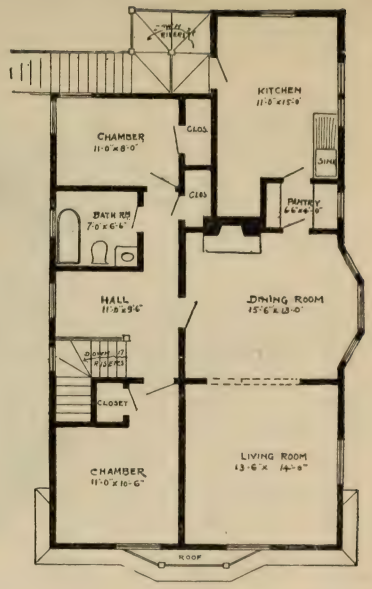

SECOND FLOOR PLAN — #3022

Blue prints consist of foundation plan, floor and roof plans, four elevations and complete typewritten specifications.

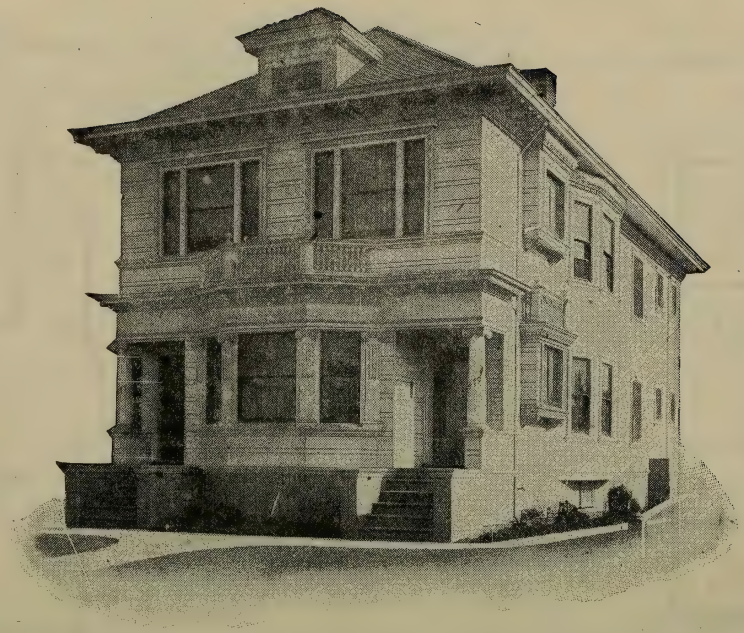

Flat Design No. 3023

Cost of this flat is from $4,250 to $4,500, according to the locality in which it is built

Floor Plans of No. 3023

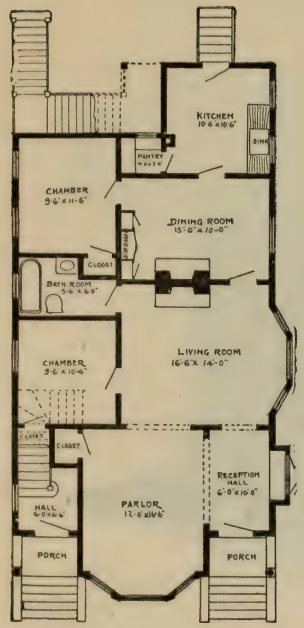

FIRST FLOOR PLAN.— PLAT No. 3023

SIZE:

Width, 27 feet 6 inches
Length, 53 feet 6 inches.

Blue prints consist of foundation plan, floor and roof plans, four elevations and complete typewritten specifications.

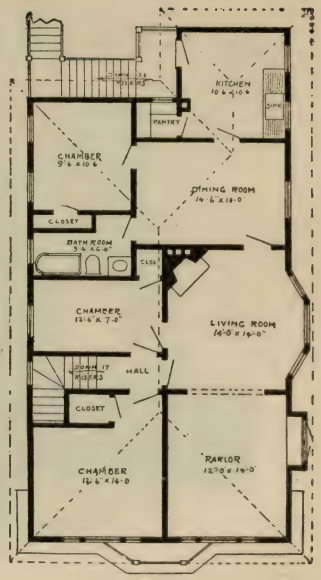

SECOND FLOOR PLAN. PLAT No. 3023

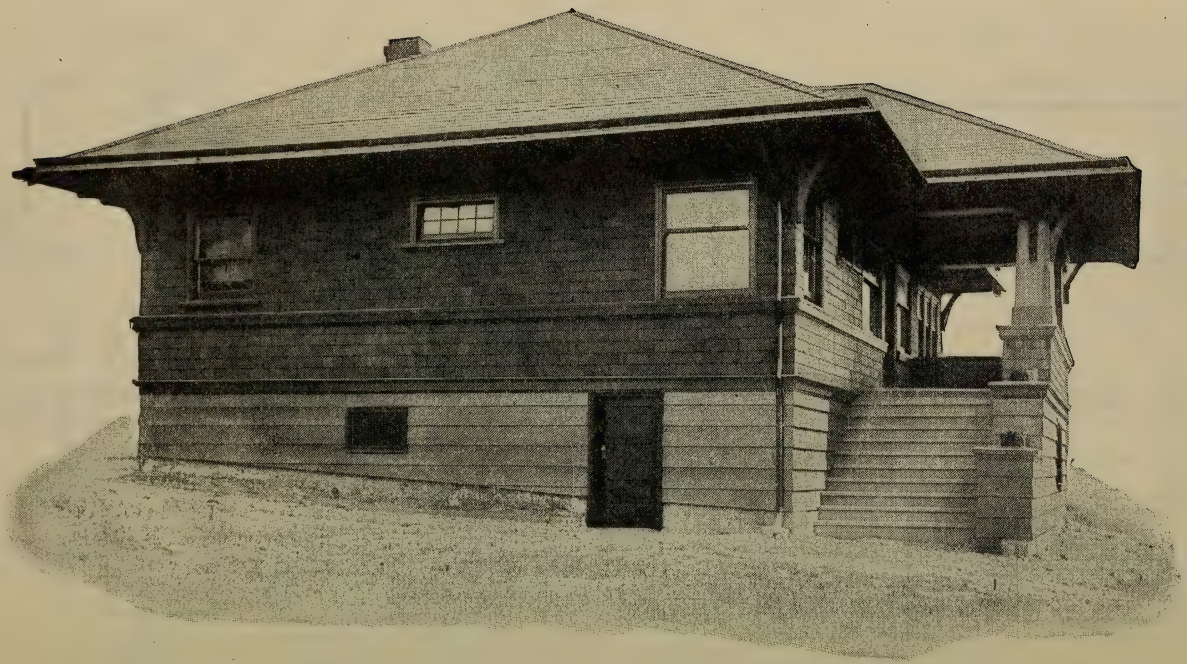

Bungalow Design No. 3024

Cost of this bungalow is from $2,250 to $2.500, according to the locality in which it is built.

Floor Plan of No. 3024

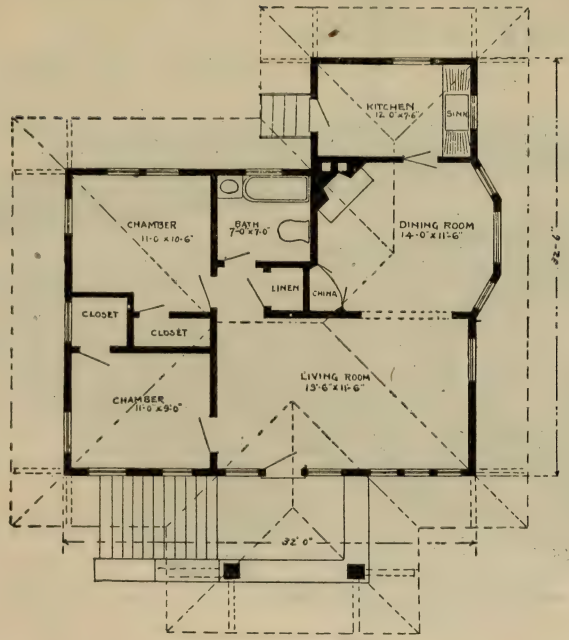

FLOOR PLAN:— BUNGALOW. #3024

SIZE:

Width, 33 feet 6 inches
Length, 32 feet 6 inches

Blue prints consist of foundation plan, floor and roof plans, four elevations and complete typewritten specifications.

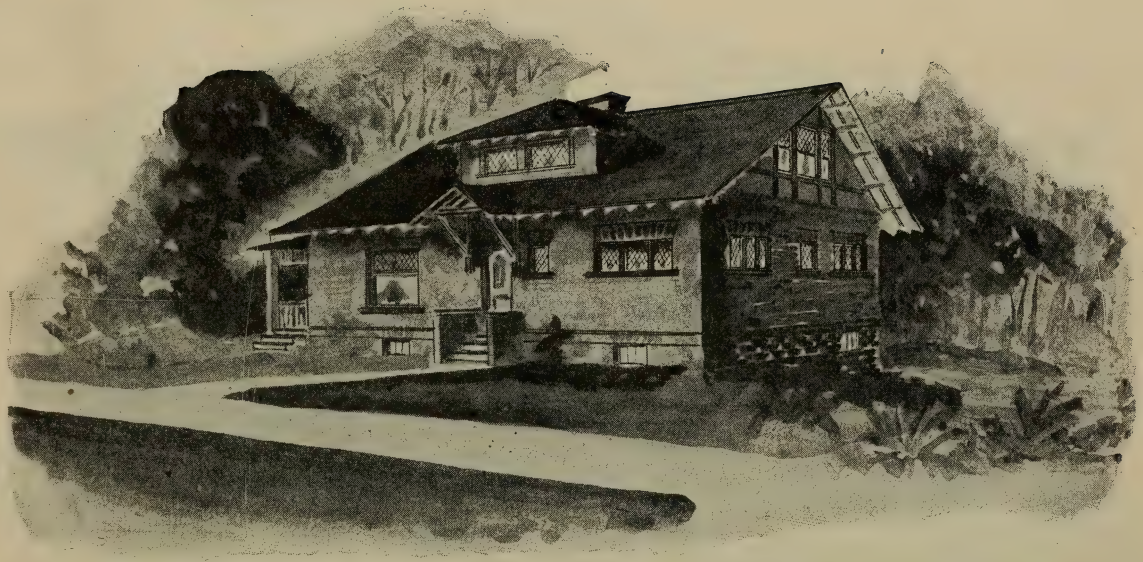

Bungalow Design No. 3025

Cost of this bungalow is from $2,500 to $3,000, according to the locality in which it is built.

Floor Plans of No. 3025

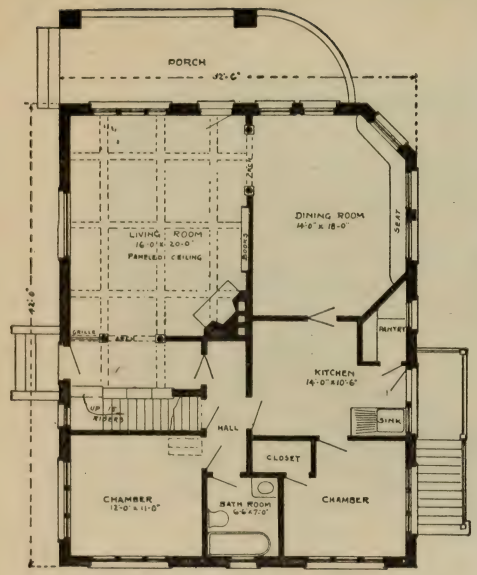

FIRST FLOOR PLAN:— CONCRETE BUNGALOW—#3025

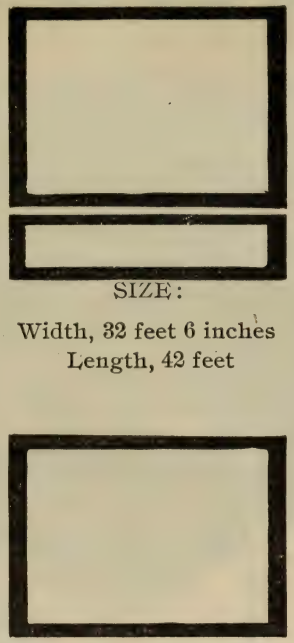

SIZE:

Width, 32 feet 6 inches
Length, 42 feet

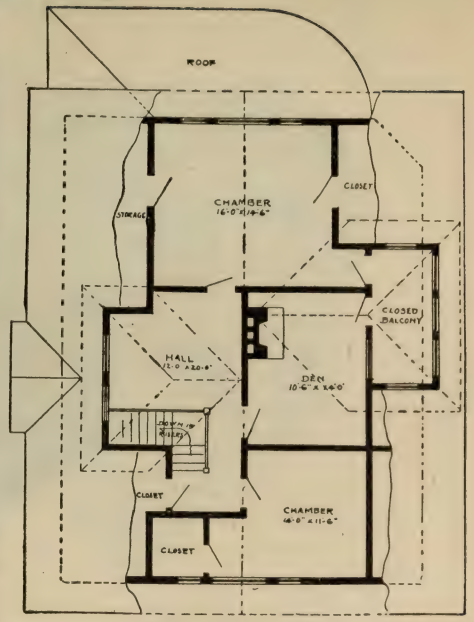

SECOND FLOOR PLAN:— #3025

Blue prints consist of foundation plan, floor and roof plans, four elevations and complete typewritten specifications.

Bungalow Design No. 3029

Cost of this bungalow is from $2,000 to $2,500, according to the locality in which it is built.

Floor Plan of No. 3029

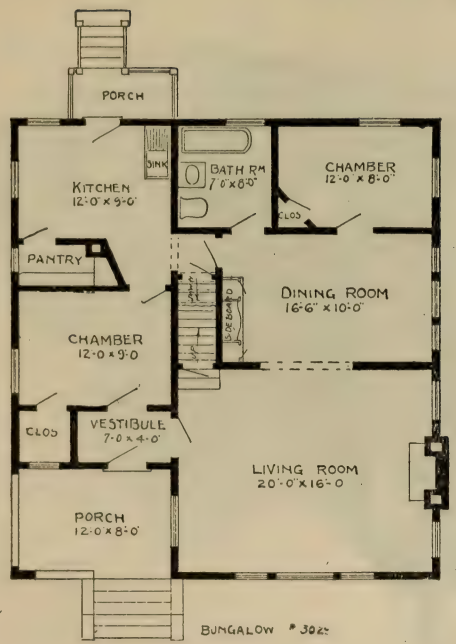

SIZE:

Width, 33 feet 6 inches
Length, 36 feet

Blue prints consist of foundation plan, floor and roof plans, four elevations and complete typewritten specifications.

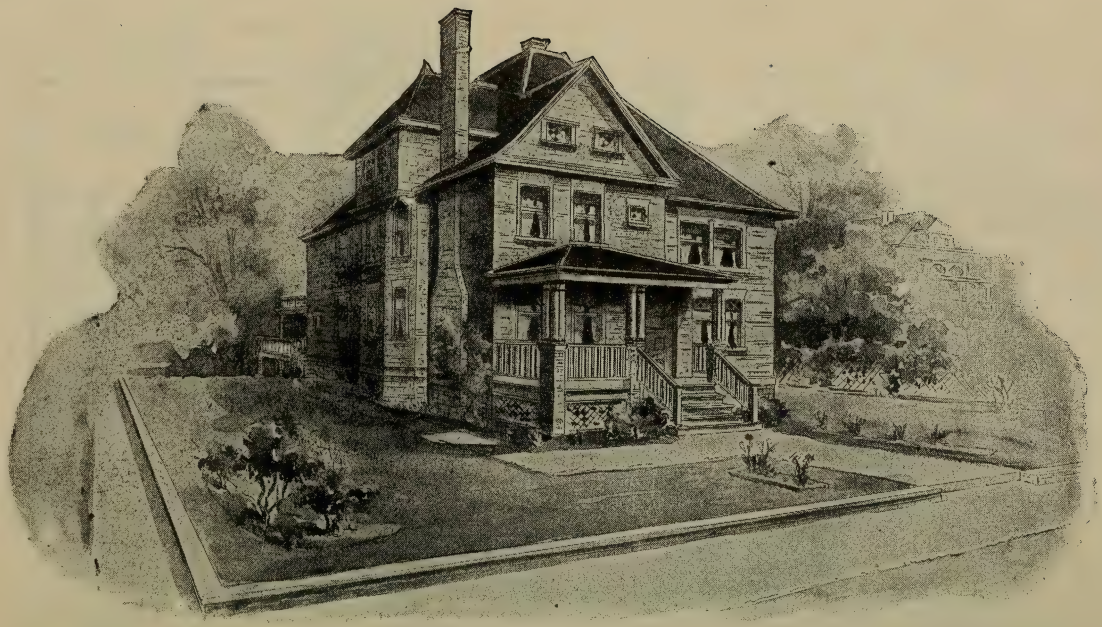

House Design No. 3030

Cost of this house is from $4,500 to $4,800, according to the locality in which it is built.

Floor Plans of No. 3030

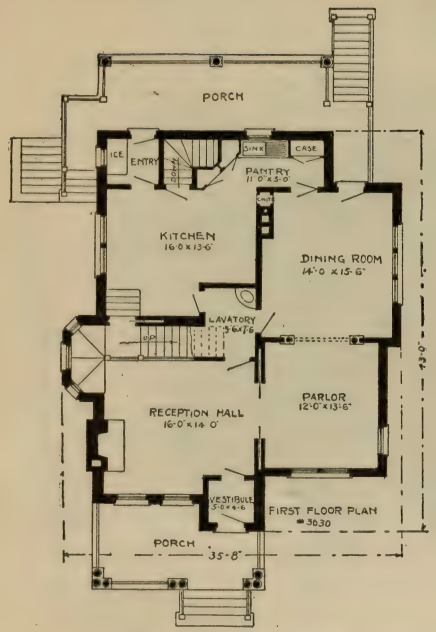

SIZE:

Width, 35 feet 8 inches
Length, 43 feet

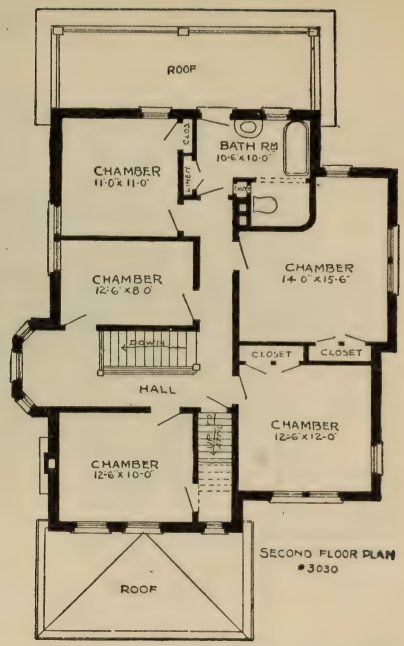

Blue prints consist of foundation plan, floor and roof plans, four elevations and complete typewritten specifications.

House Design No. 3031

Cost of this house is from $2,000 to $2,500, according to the locality in which it is built.

Floor Plans of No. 3031

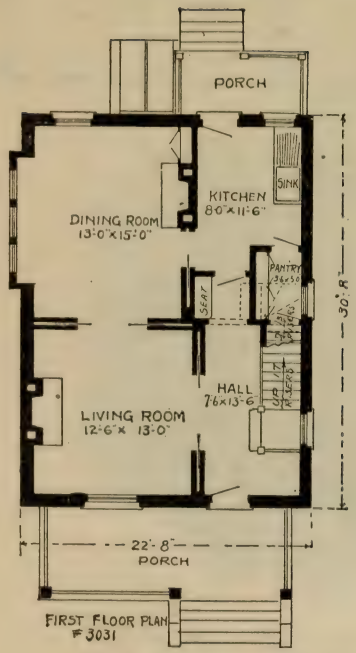

FIRST FLOOR PLAN
#3031

SIZE:

Width, 22 feet 8 inches
Length, 30 feet 8 inches

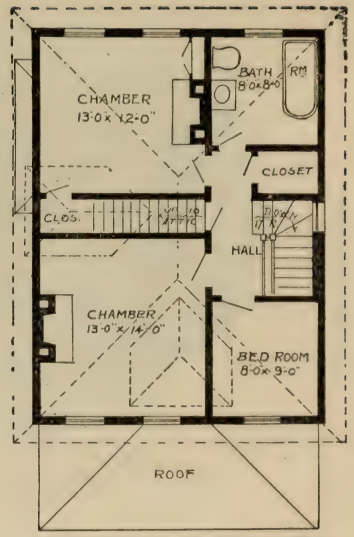

SECOND FLOOR PLAN:— #3031

Blue prints consist of foundation plan, floor and roof plans, four elevations and complete typewritten specifications.

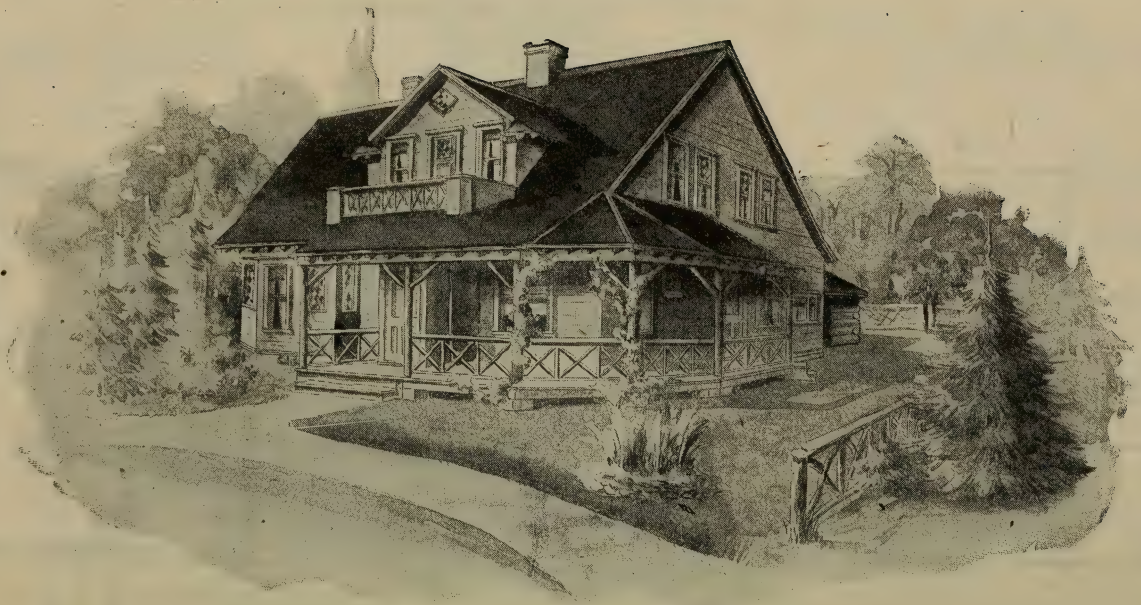

House Design No. 3032

Cost of this house is from $2,800 to $3,400, according to the locality in which it is built.

Floor Plans of No. 3032

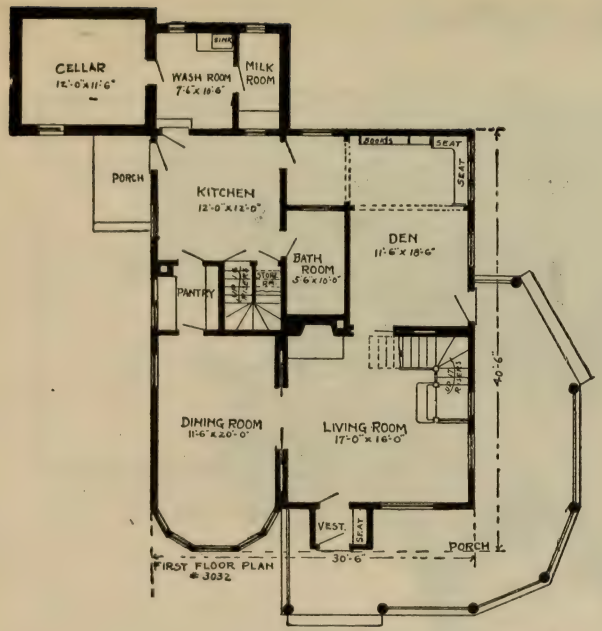

FIRST FLOOR PLAN
#3032

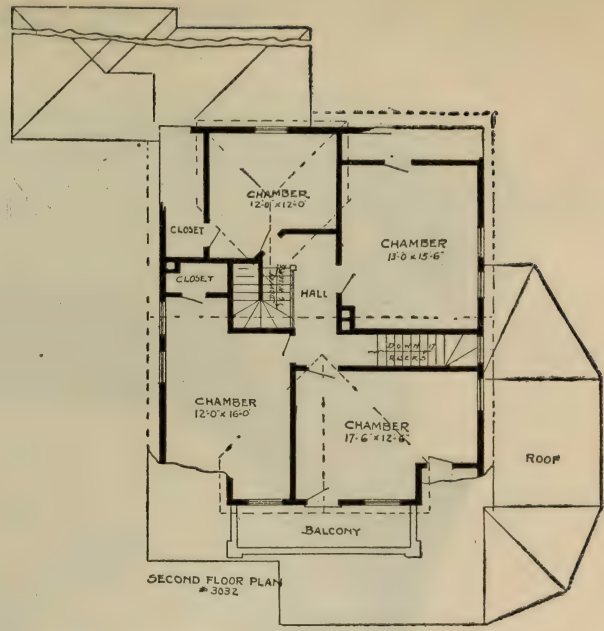

SECOND FLOOR PLAN
#3032

SIZE: Width, 30 feet 6 inches Length, 40 feet 6 inches

Blue prints consist of foundation plan, floor and roof plans, four elevations and complete typewritten specifications.

Bungalow Design No. 3037

Cost of this bungalow is from $3,000 to $3,500, according to the locality in which it is built.

Floor Plans of No. 3037

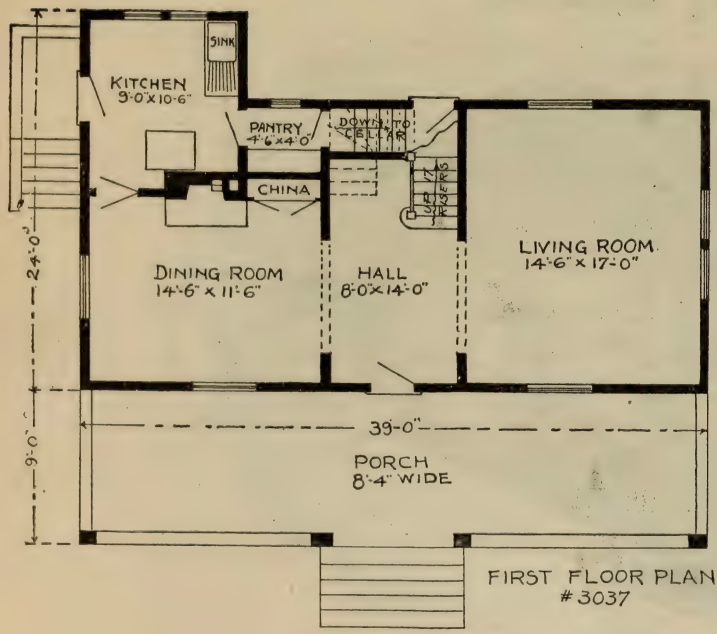

FIRST FLOOR PLAN
#3037

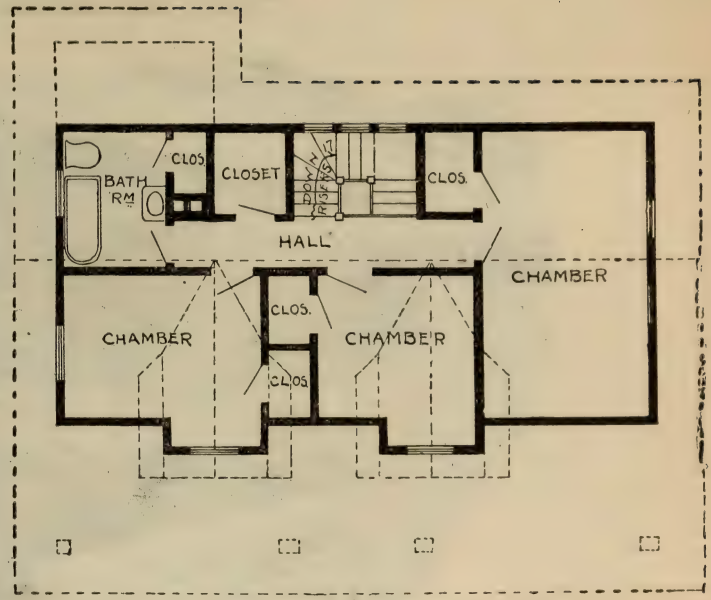

SECOND FLOOR PLAN — #3037.

SIZE: Width, 39 feet Length, 33 feet

Blue prints consist of foundation plan, floor and roof plans, four elevations and complete typewritten specifications.

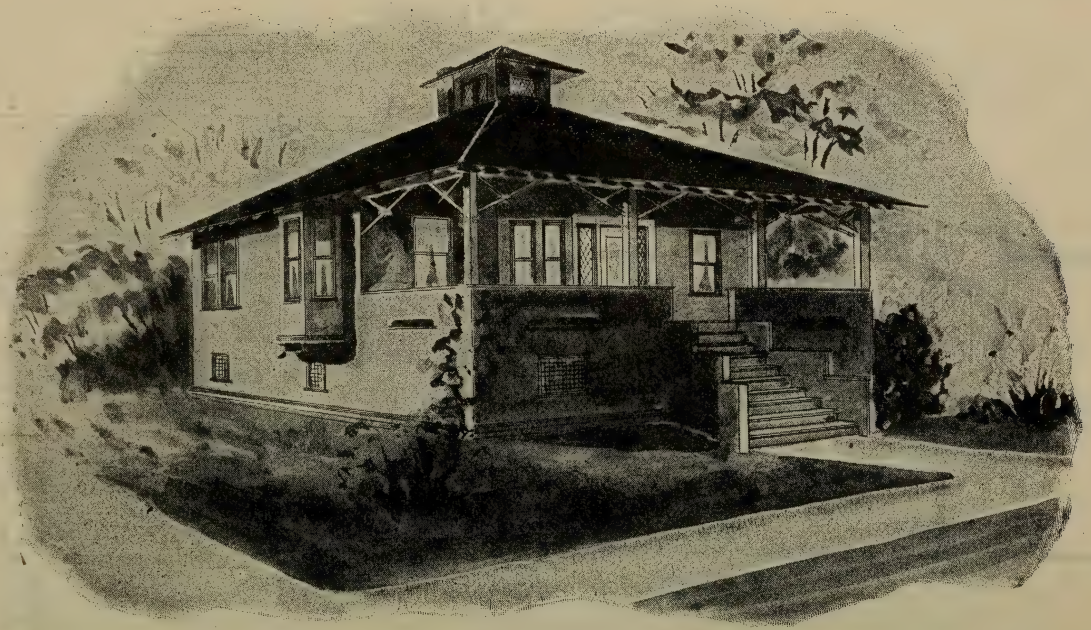

Bungalow Design No. 3042

Cost of this bungalow is from $1,800 to $2,000, according to the locality in which it is built.

Floor Plan of No. 3042

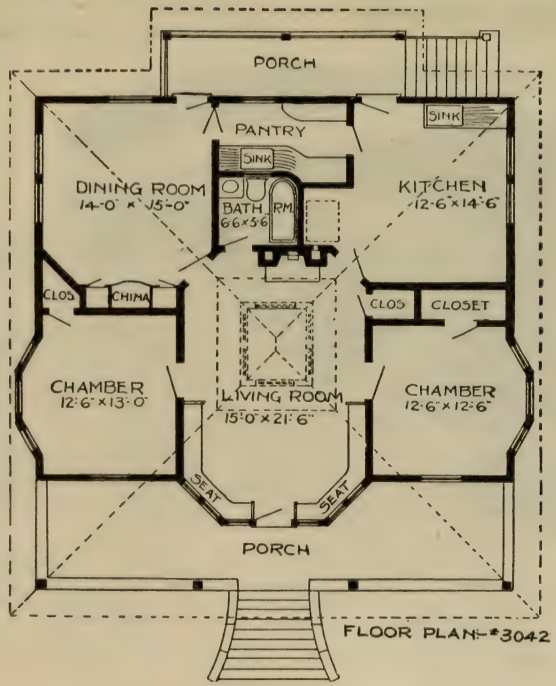

FLOOR PLAN—#3042

SIZE:

Width, 42 feet
Length, 34 feet 6 inches

Blue prints consist of foundation plan, floor and roof plans, four elevations and complete typewritten specifications.

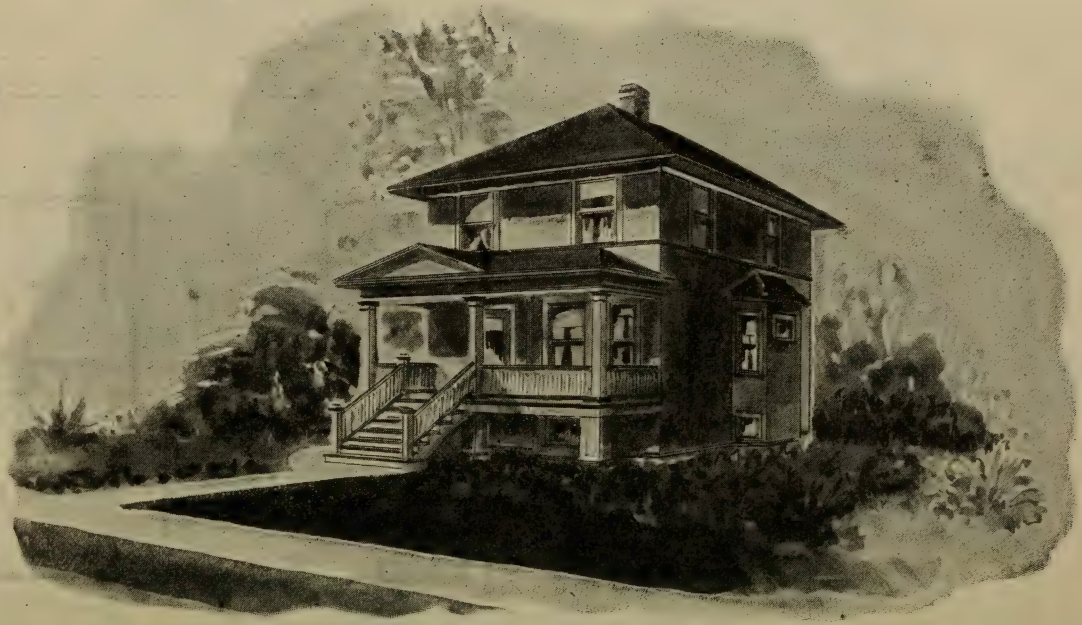

House Design No. 3043

Cost of this house is from $2,300 to $2,500, according to the locality in which it is built.

Floor Plans of No. 3043

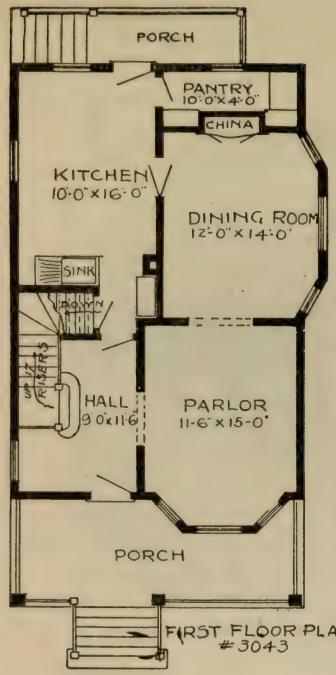

FIRST FLOOR PLAN
#3043

SIZE:

Width, 23 feet 6 inches
Length, 35 feet

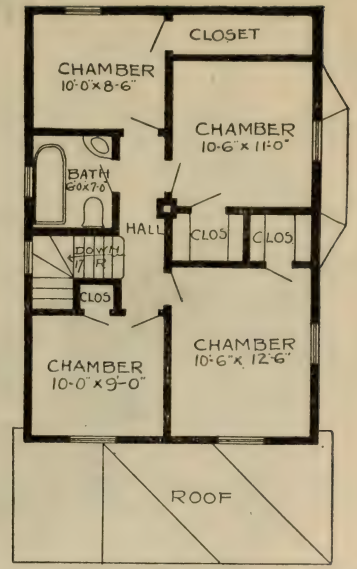

SECOND FLOOR PLAN--#3043

Blue prints consist of foundation plan, floor and roof plans, four elevations and complete typewritten specifications.

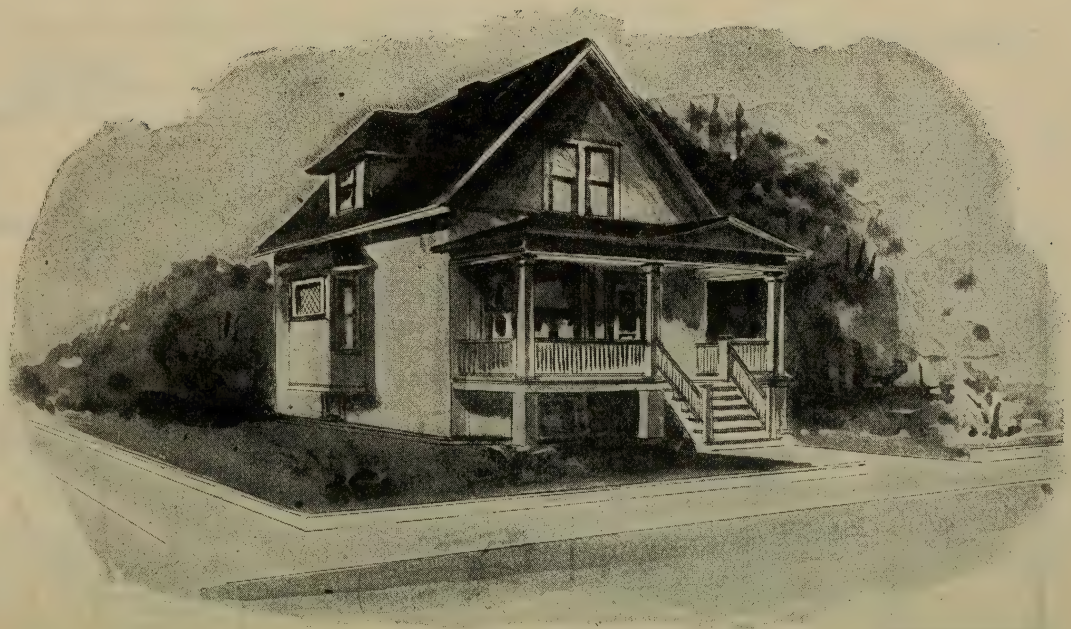

House Design No. 3044

Cost of this house is from $1,500 to $1,800, according to the locality in which it is built.

Floor Plans of No. 3044

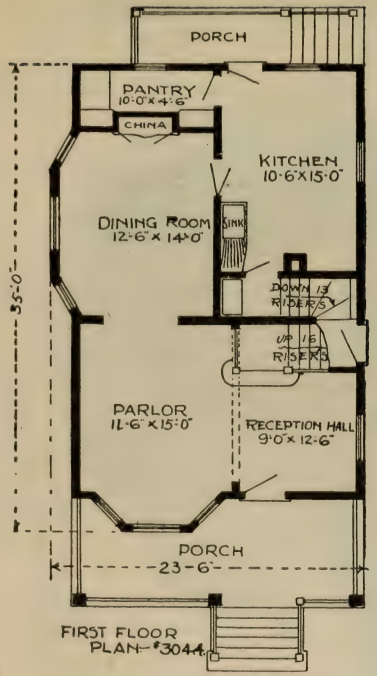

FIRST FLOOR PLAN—#3044

SIZE:

Width, 23 feet 6 inches
Length, 35 feet

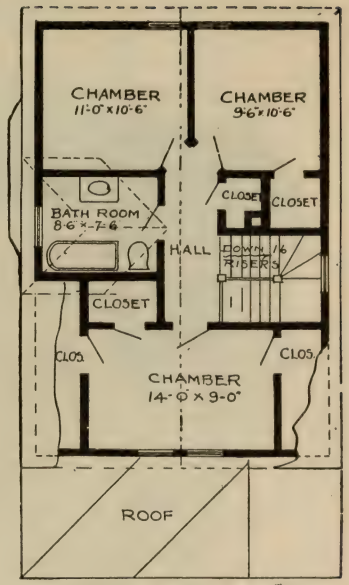

SECOND FLOOR PLAN—#3044

Blue prints consist of foundation plan, floor and roof plans, four elevations and complete typewritten specifications.

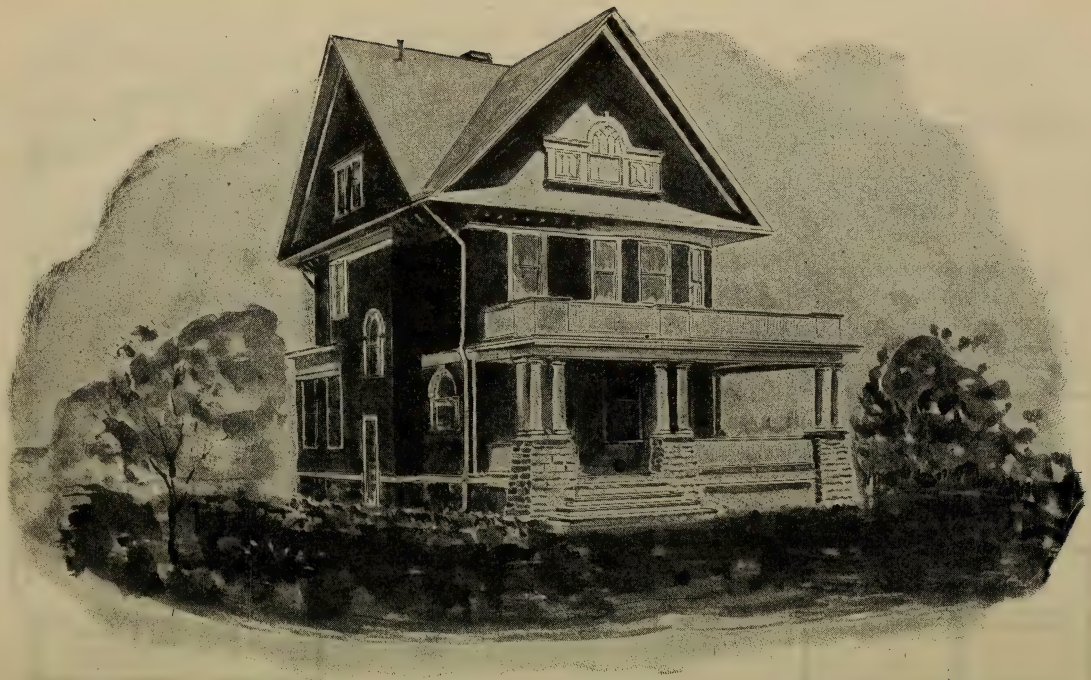

House Design No. 3045

Cost of this house is from $3,800 to $4,000, according to the locality in which it is built.

Floor Plans of No. 3045

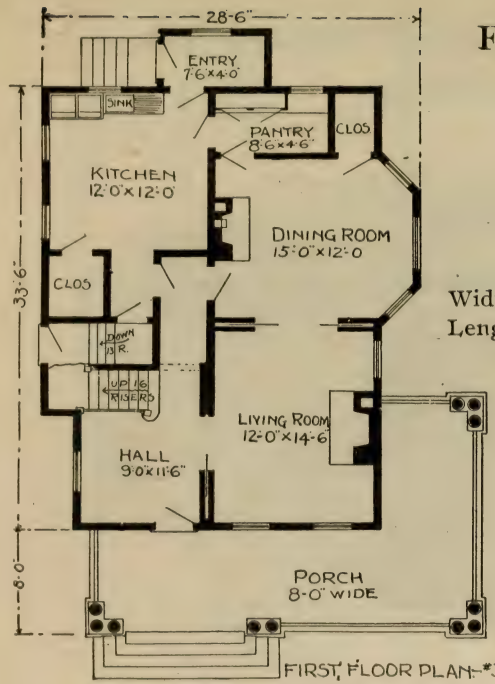

FIRST FLOOR PLAN—#3045.

SIZE:

Width, 28 feet 6 inches
Length, 33 feet 6 inches

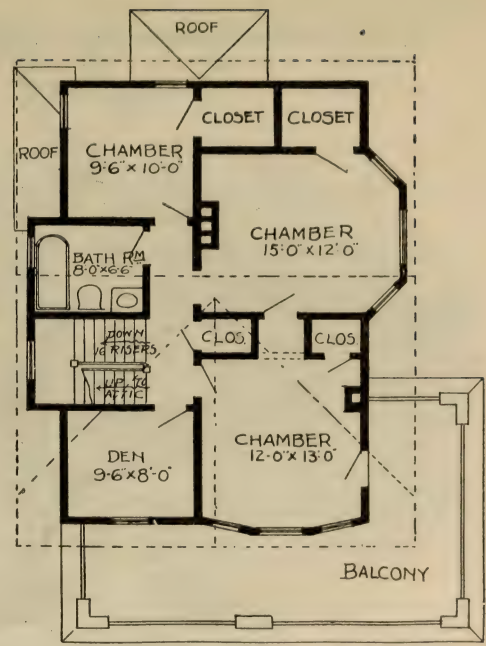

SECOND FLOOR PLAN #3045.

Blue prints consist of foundation plan, floor and roof plans, four elevations and complete typewritten specifications.

Bungalow Design No. 3046

Cost of this bungalow is from $2,200 to $2,500, according to the locality in which it is built.

Floor Plans of No. 3046

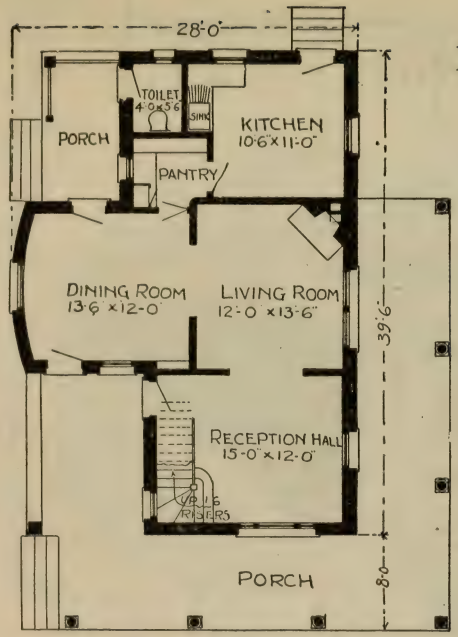

FIRST FLOOR PLAN—#3046

SIZE:

Width, 28 feet

Length, 39 feet 6 inches

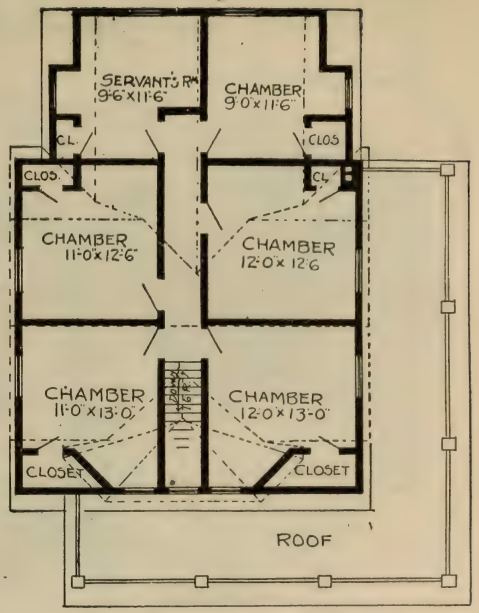

SECOND FLOOR PLAN—#3046.

Blue prints consist of foundation plan, floor and roof plans, four elevations and complete typewritten specifications.

Cottage Design No. 3047

Cost of this cottage is from $3,800 to $4,000, according to the locality in which it is built.

Floor Plans of No. 3047

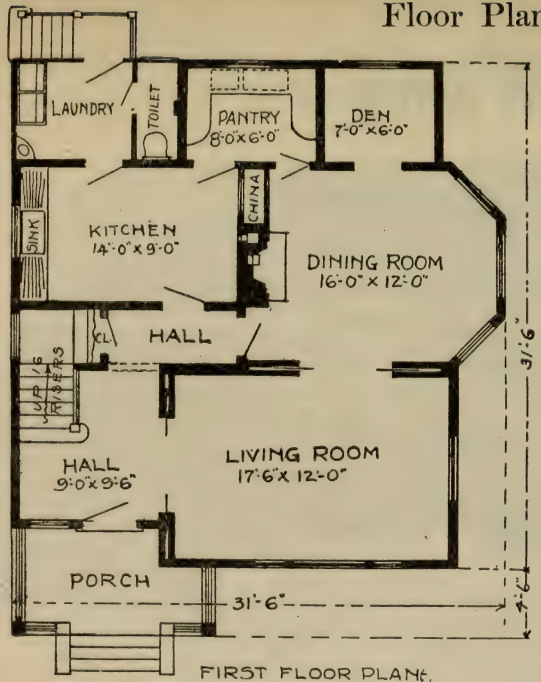

FIRST FLOOR PLAN.

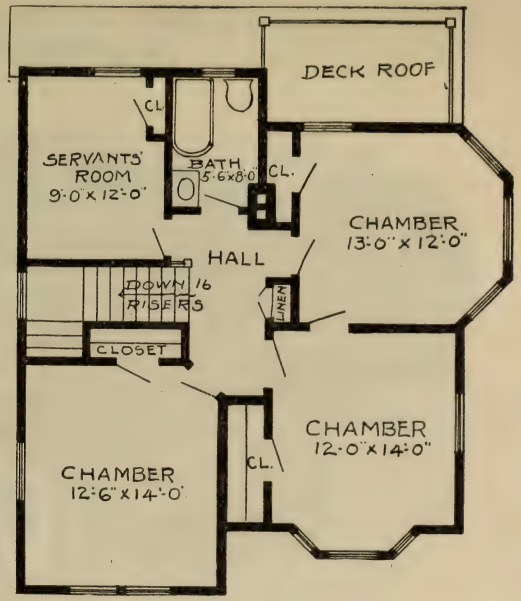

SECOND FLOOR PLAN

SIZE: Width, 31 feet 6 inches Length, 31 feet 6 inches

Blue prints consist of foundation plan, floor and roof plans, four elevations and complete typewritten specifications.

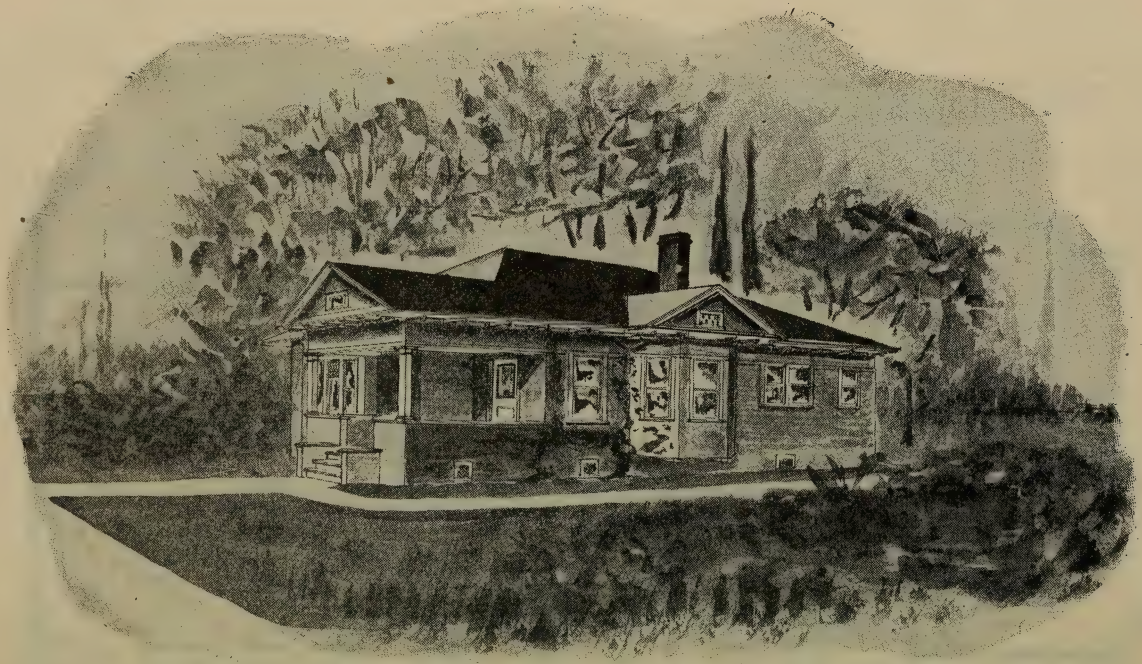

Bungalow Design No. 3049

Cost of this bungalow is from $1,200 to $1,400, according to the locality in which it is built.

Floor Plan No. 3049

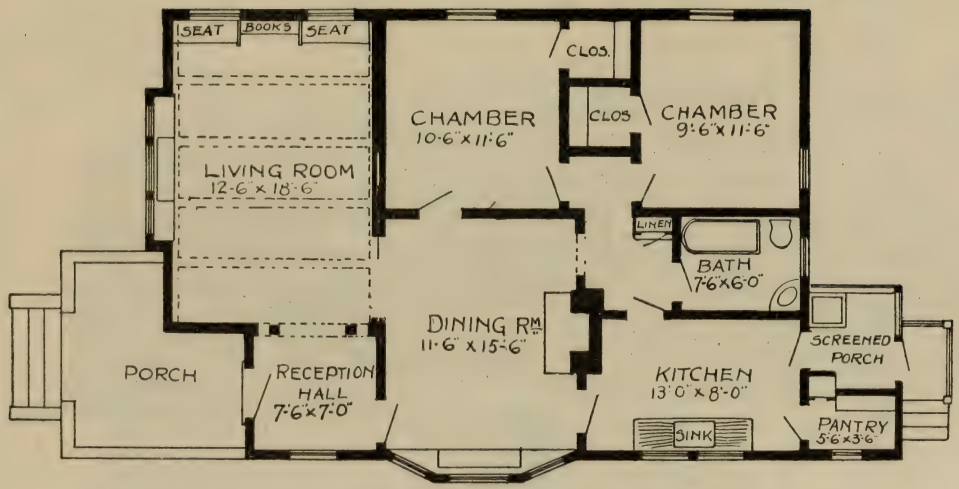

FLOOR PLAN—#3049

SIZE:

Width, 29 feet
Length, 41 feet

Blue prints consist of foundation plan, floor and roof plans, four elevations and complete typewritten specifications.

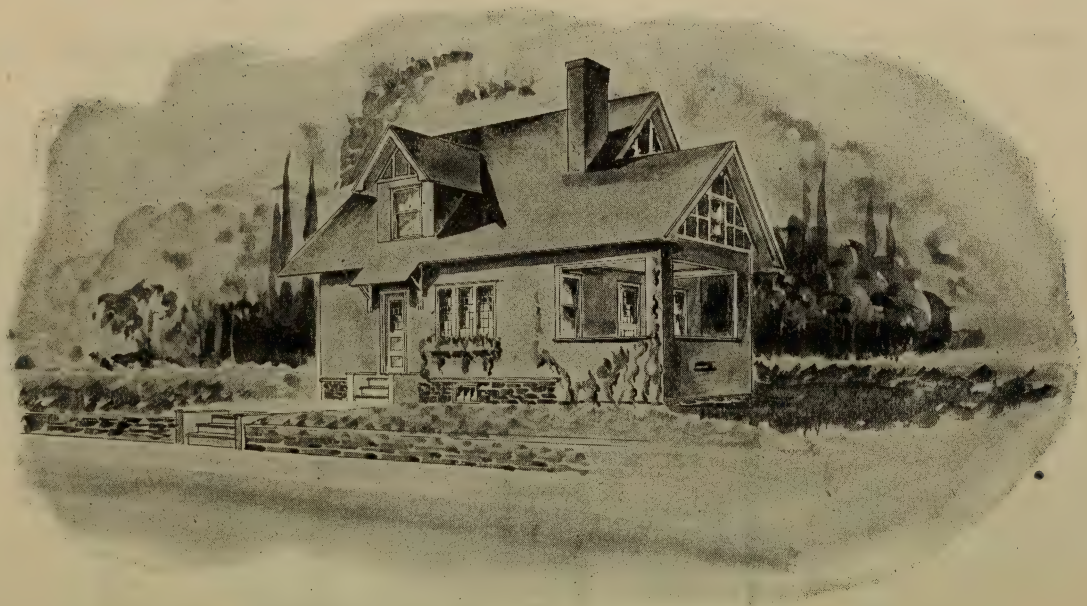

Bungalow Design No. 3051

Cost of this bungalow is from $1,200 to $1,400, according to the locality in which it is built.

Floor Plans No. 3051

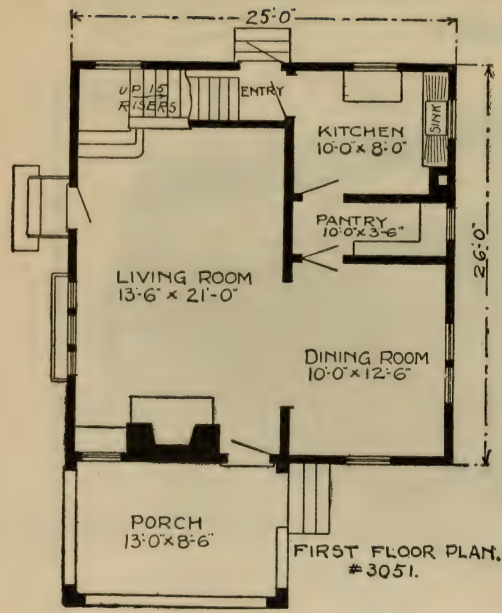

FIRST FLOOR PLAN.
#3051.

SIZE:

Width, 26 feet
Length, 25 feet

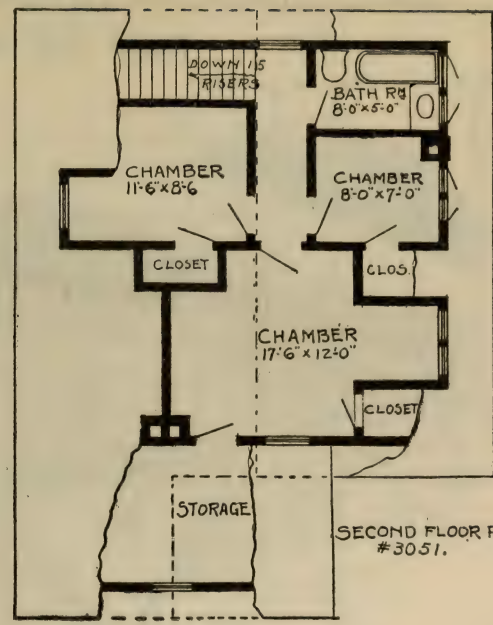

SECOND FLOOR PLAN.
#3051.

Blue prints consist of foundation plan, floor and roof plans, four elevations and complete typewritten specifications.

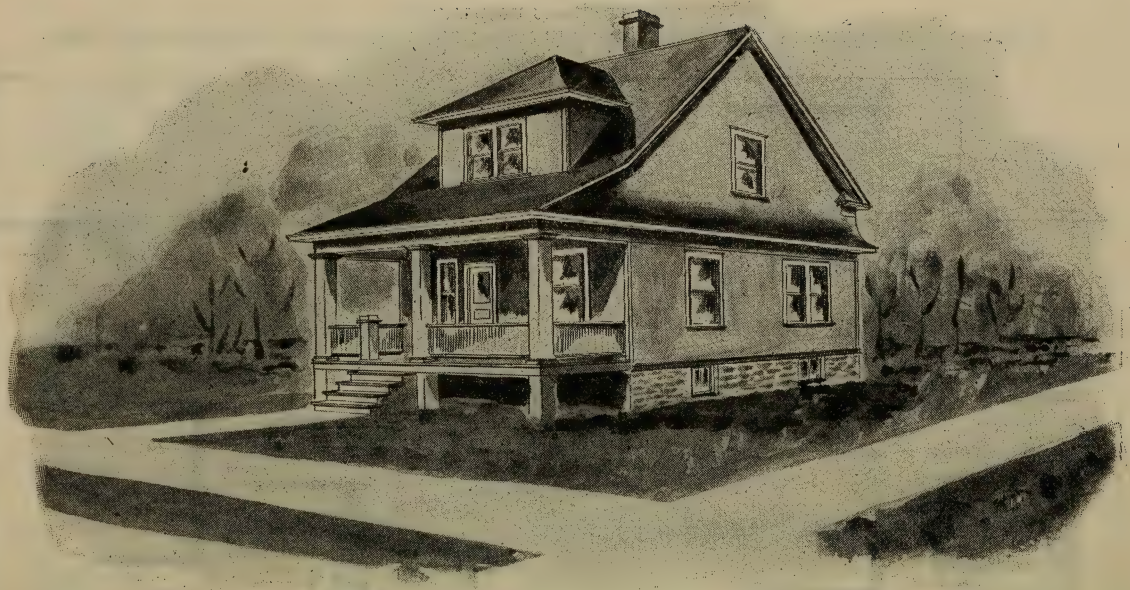

Cottage Design No. 3052

Cost of this cottage is from $1,800 to $2,000, according to the locality in which it is built.

Floor Plans No. 3052

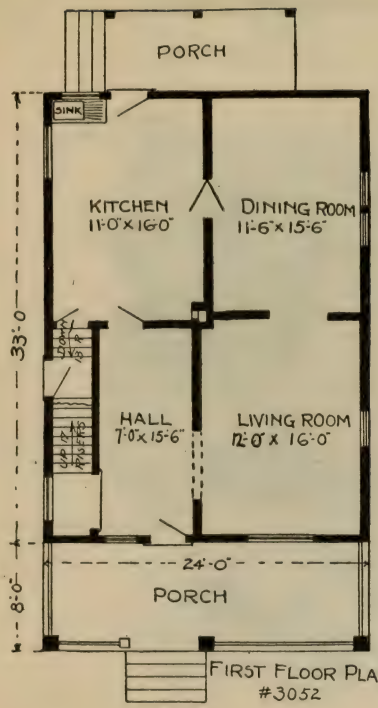

FIRST FLOOR PLAN.
#3052

SIZE:

Width, 24 feet
Length, 33 feet

Blue prints consist of foundation plan, floor and roof plans, four elevations and complete typewritten specifications.

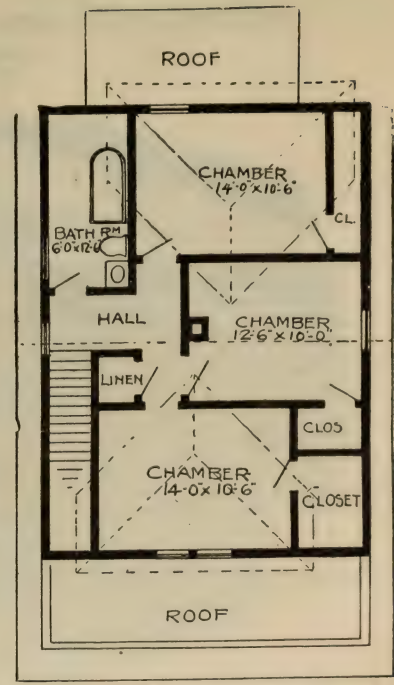

SECOND FLOOR PLAN
#3052

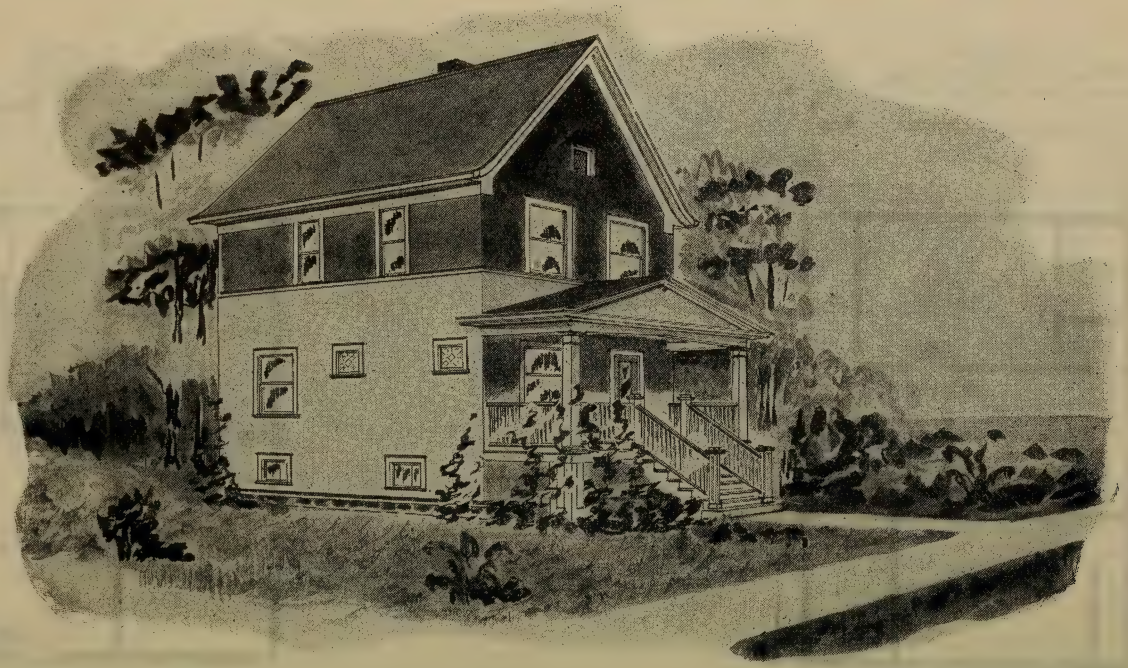

Cottage Design No. 3054

Cost of this cottage is from $1,800 to $2,000, according to the locality in which it is built.

Floor Plans No. 3054

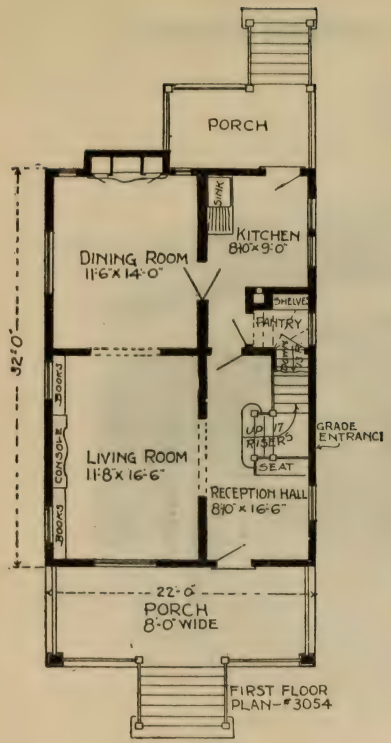

SIZE:

Width, 22 feet
Length, 32 feet

Blue prints consist of foundation plan, floor and roof plans, four elevations and complete typewritten specifications.

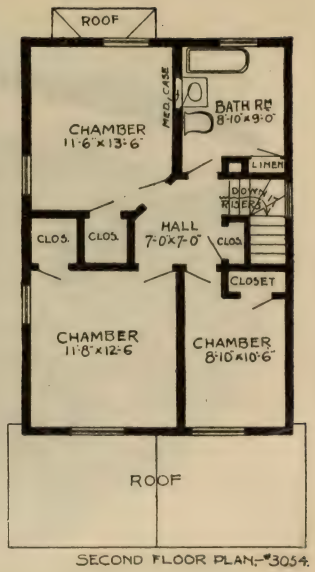

Bungalow Design No. 3055

Cost of this bungalow is from $2,800 to $3,000, according to the locality in which it is built.

Floor Plan No. 3055

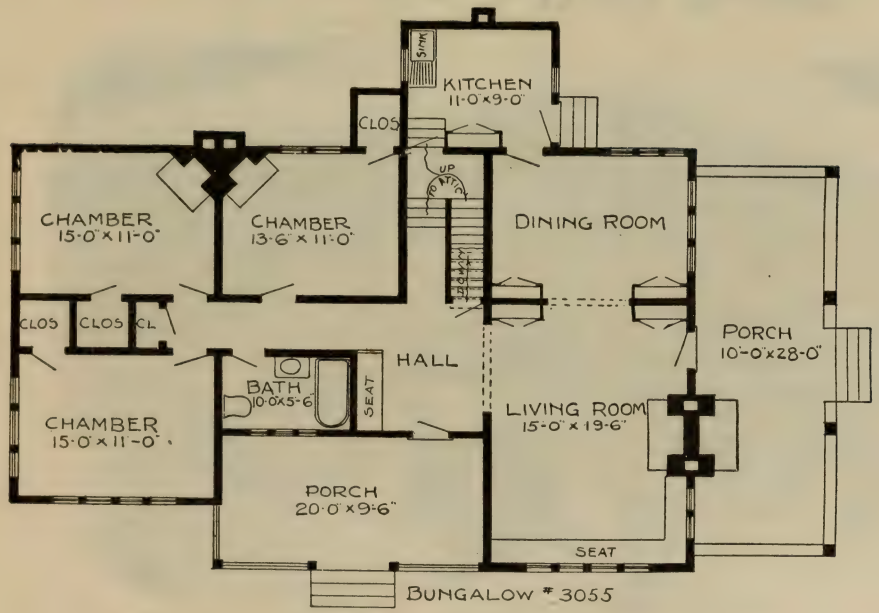

SIZE:

Width, 42 feet
Length, 52 feet

Blue prints consist of foundation plan, floor and roof plans, four elevations and complete typewritten specifications.

Cottage Design No. 3057

Cost of this cottage is from $2,400 to $2,600, according to the locality in which it is built.

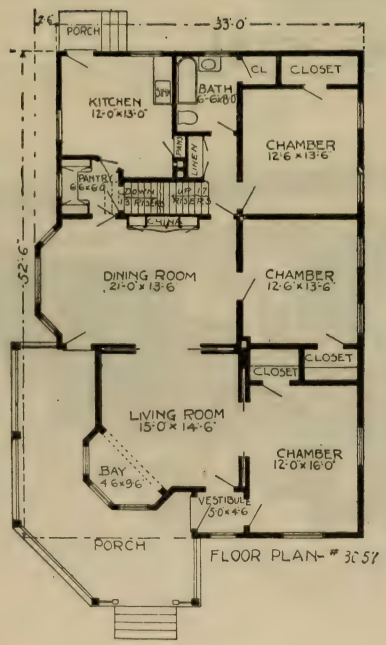

Floor Plan No. 3057

SIZE:

Width, 35 feet 6 inches
Length, 52 feet 6 inches

Blue prints consist of foundation plan, floor and roof plans, four elevations and complete typewritten specifications.

House Design No. 3069

Cost of this house is from $4,000 to $4,200, according to the locality in which it is built.

Floor Plans No. 3069

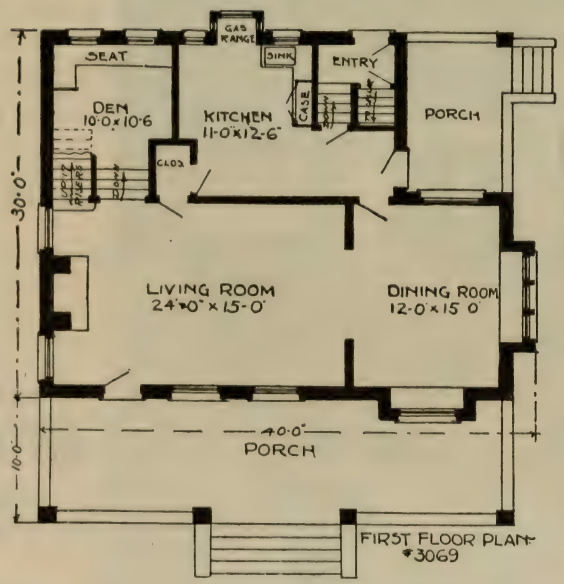

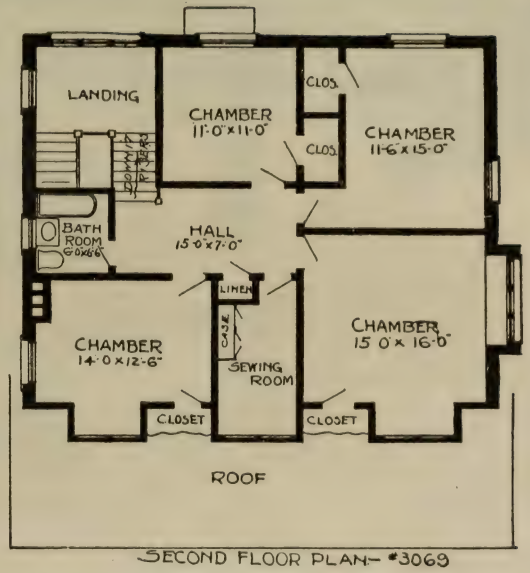

SIZE: Width, 40 feet. Length, 30 feet.

Blue prints consist of foundation plan, floor and roof plans, four elevations and complete typewritten specifications.

"The Flanders"

Price of Plans and Specifications

$6.00

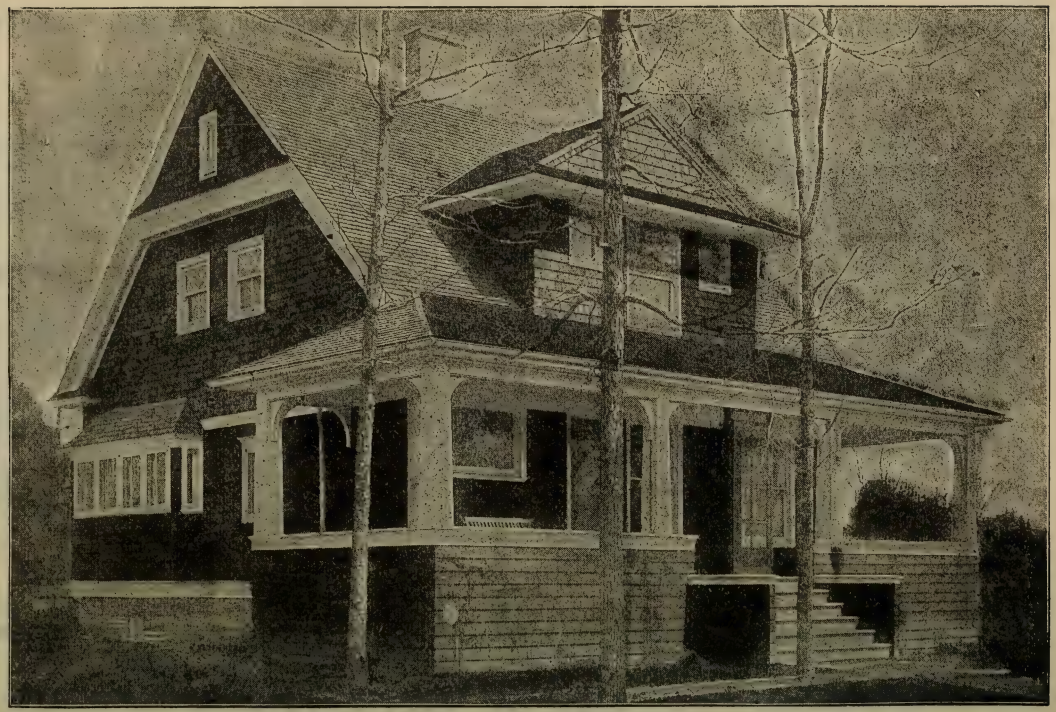

Full and complete plans and specifications of this house will be furnished for $6.00.

Cost of this house is from $3,650 to $3,700.

Floor Plans of "The Flanders"

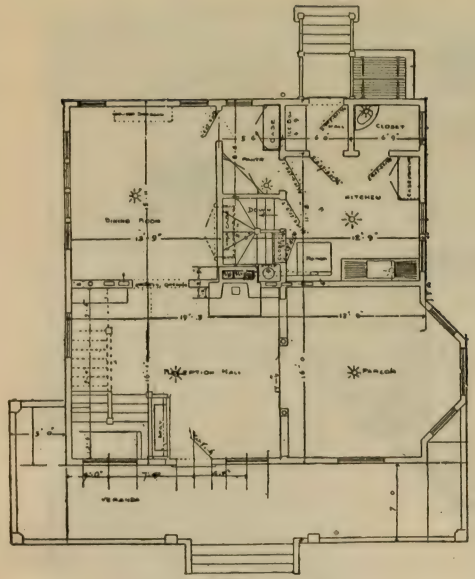

FIRST FLOOR PLAN

SIZE
Width, 40 feet
Length, 50 feet

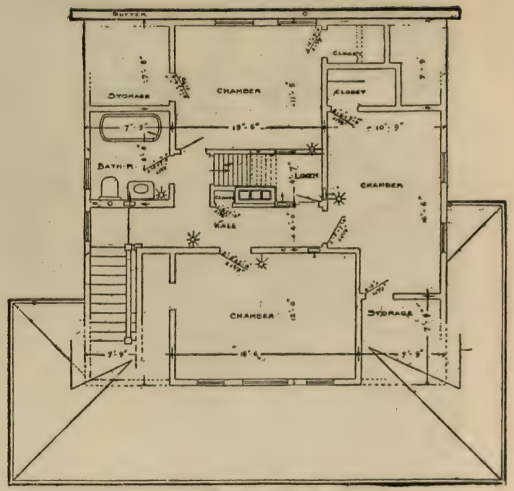

SECOND FLOOR PLAN

Blue prints consist of cellar and foundation plans; roof plan; floor plan; front and side elevations. Complete typewritten specifications with each set of plans.

"The Glen Flora"

Price of Plans and Specifications

$5.00

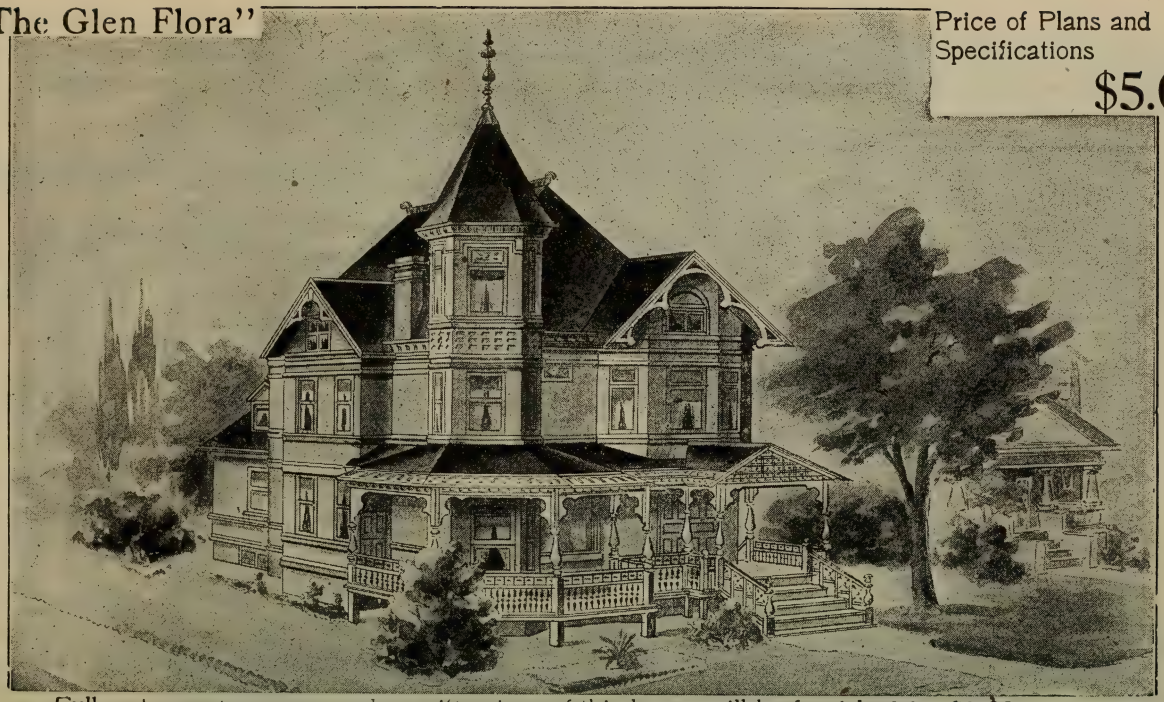

Full and complete plans and specifications of this house will be furnished for $5.00.

Cost of this house is from $2,300 to $2,500, according to the locality in which it is built.

Floor Plans of "The Glen Flora"

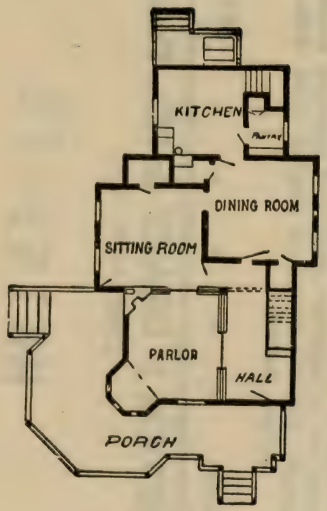

FIRST FLOOR PLAN

SIZE

Width, 32 feet
Length, 48 feet

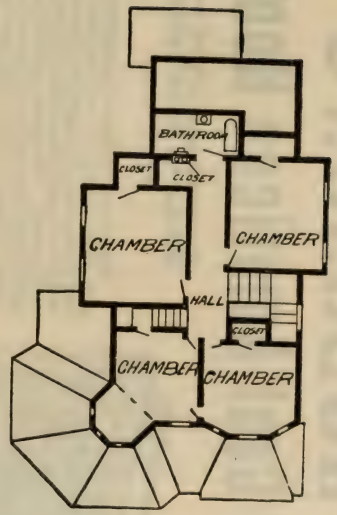

SECOND FLOOR PLAN

Blue prints consist of cellar and foundation plan; floor plans; front and side elevations.
Complete typewritten specifications with each set of plans.

HODGSON'S
Low Cost American Homes

Arranged and Edited by
FRED T. HODGSON
Architect

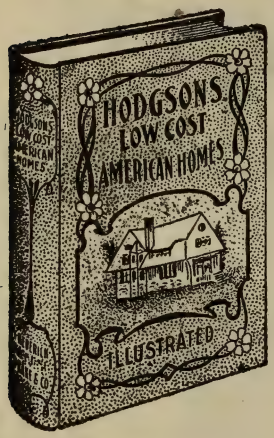

This book contains perspective views and floor plans of one hundred houses, churches, school houses and barns, and is without a doubt the most practical work ever issued. The plans shown have been built from, and many of them duplicated many times over. All are practical, the creation of the well-known author, including many other architects throughout the United States and Canada, and are alike valuable to builders and any one who has in view the erection of a house, etc. The plans are susceptible of slight changes that will adapt them to any taste. The carpenter, remote from the city, needs just such a book to refer to, or to exhibit to his customer so that the latter can give his orders in an intelligible manner. The much desired economy on these structures is not, however, obtained at the expense of beauty—every one of the designs, even the very cheapest, is pleasing to the eye. Following the ideas laid down, the builder is sure to obtain a pretty result. Another result aimed at by Mr. Hodgson is the convenience of internal arrangements. Many a good house has been spoiled by having the much needed closet room omitted. All this has been carefully studied by the practical and experienced architects who have compiled this book, so the owner or working builder who selects a design from this work will be sure to secure all the elegance, convenience and economy possible in the erection of the house. The publishers furnish perfect blue prints, including a book of specifications at the printed prices shown in the book. The average price of blue prints and specifications is $5.00 per set, and they are just the same as plans which, if prepared especially by an architect would cost from $50.00 to $75.00.

The book contains over 350 pages, nearly 325 illustrations, printed on a superior quality of machine finished paper, durably bound in English cloth with unique design

Price $1.00

FREDERICK J. DRAKE & CO., Publishers
CHICAGO, ILL.

HK195-78

THE LIBRARY OF CONGRESS

THE LIBRARY OF CONGRESS

JUN 73
N. MANCHESTER,
INDIANA

LIBRARY OF CONGRESS
0 010 464 577 A